Butte County Title Abstract Company

Abstracts and Certificates of Title
W. T. BALDWIN, PRESIDENT
PHONE OROVILLE 38 OROVILLE, CAL.

A. H. SMITH, President
C. B. SWAIN, Vice-President
E. J. CAIN, Cashier
THOS. N. CREW, Asst. Cashier

THE FIRST NATIONAL BANK
OF CHICO, CALIFORNIA

UNDER SUPERVISION UNITED STATES GOVERNMENT

Courteous and liberal yet conservative management combined with enterprise should make this a good Bank for you to do business with.

CHICO STEAM LAUNDRY

For All Kinds of Laundry

Wet Wash—Rouch Dry-Finished Work

PHONE 183

L. P. OLKER, Proprictor

WM. J. O'CONNOR, President
ED. HARKNESS, Vice-Pres. and Cashier
S. K. TROXEL, Asst. Cashier
W. F. MATTHEWS, Asst. Cashier

The Butte County National Bank
OF CHICO

MEMBER FEDERAL RESERVE BANK OF SAN FRANCISCO

Careful and Prompt Attention to All Branches of Banking
Interest Paid on Term Deposits
Boxes for Rent in Safe Deposit Department

W. P. FULLER CO.
PAINTS
MIRRORS GLASS
SACRAMENTO

THE LIBRARY OF CONGRESS 1800

Class ______

Book ______

Copyright No. ______

COPYRIGHT DEPOSIT.

FAI RSE

Motors, Pumps
Oil Engines

Fairbanks Scales

FAIRBANKS, MORSE & CO., San Francisco

CALIFORNIA

R. L. POLK & CO.'S
Chico, Oroville and Butte County
DIRECTORY
1918

VOL. VII

Comprising an Alphabetically Arranged List of Business and Professional Men Firms, Corporations, Private Citizens; Rural Routes; a Directory of Householders Arranged Numerically; an Improved Street and Avenue Guide

AND A COMPLETE

CLASSIFIED BUSINESS DIRECTORY

PRICE $7.00

R. L. POLK & CO., Publishers
313-314-315 Pantages Building, Oakland, California

Copyright, 1918

F 8
.C46 A
1918

GENERAL INDEX

	Page
Abbreviations	8
Biggs Alphabetical List	239
Biggs Classified Business	279
Chico Alphabetical List	9
Chico City Officers	28
Chico Classified Business	279
Chico Rural Routes	152
Chico Street Guide	115
County Officers	176
Durham Alphabetical List	250
Durham Classified Business	279
Gridley Alphabetical List	257
Gridley Classified Business	279
Gridley Rural Routes	275
Index to Advertisers	7
Introduction	5
Oroville Alphabetical List	168
Oroville City Officers	175
Oroville Classified Business	279
Oroville Rural Routes	234
Oroville Street Guide	218

AUG 15 1918

©Cl.A501494

INTRODUCTION

1918

This is the seventh edition of R. L. Polk & Co's Chico-Oroville Directory. It represents an energetic, progressive people. The present prosperous conditions of Butte County are the direct result of the energy of its population.

Butte County is situated in the northern and eastern Sacramento Valley, and embraces mountain, foothill and valley land.

Opportunities in Butte County are unlimited. Reasonable prices asked for land, caused by the need for men, and from the fact that irrigation has been but recently introduced, offers a great opening for industries. Nowhere in the United States are the productions more varied, which in itself is insurance against hard times. In the higher altitudes apples are grown, while the rolling foothills are famous for the oranges and olives they produce. Rice fields on the broad plains are a source of curiosity to tourists, and from the present rapid development of this industry, it seems probable that it will equal that of alfalfa and dairy farming, and the extensive grain farming for which Butte County is so well known. All kinds of deciduous fruits are grown.

The establishment of Federal experimental gardens, and of a great experimental rice station, assures even further development along these lines.

Transportation facilities are excellent. The County is traversed by a main line of the Central Pacific and Western Pacific Railroads. A branch line of the Southern Pacific connects Oroville with the Central Pacific Railroad. The County is also crossed by the Northern Electric Railway. The Butte County Railway, extending from Chico to Sterling City, connect the towns along the Magalia Ridge. The Butte & Plumas Railway connects Oroville with Berry Creek. The eastern markets are made accessible to fruit growers of Butte County by the Western Pacific Railway.

The abundance of raw materials has placed Butte County among the leading manufacturing Counties of interior California, and the mineral and timber wealth of the County affords an opening for many new industries.

The present Directory is in keeping with the progress of the community, and has grown and expanded with the people its represents, although Directory making has been especially difficult this year. The shortage of help and the rise in the cost of labor and materials, have made Directory making almost impossible.

Anticipating these conditions, the publishers of the Chicago Directory have suspended publication until conditions adjust themselves, but the publishers of the Chico-Oroville and Butte County Directory, with complete confidence in themselves, in the work, and in the people, have overcome these difficulties, and have issued one of the most accurate and complete Directories published.

The systematic and thorough organization necessary for a work of this nature, have been developed by the publishers, and put to good advantage in the publication of this Directory.

Respectfully,

R. L. POLK & CO.

INDEX TO ADVERTISERS

		Page
Asser, Jno.	right side lines	
"Bethel"	left side lines	
Bouthillier, R.	right side lines	
Boyce, J. R.	right top lines	
Butte County National Bank	front cover	
Butte County Savings Bank	back cover	
Butte County Title Abstract Co.	front and back cover	
Chico Fuel Co.	back cover	
Chico Sanitarium	right bottom lines and opp	27
Chico Soda Works	right center lines	
Chico Steam Laundry	front cover	
Chico Vulcanizing Works	left side lines	
Chocolate Shop	right side lines	
Commercial Bank of Durham		250
Dewey, Strong & Townsend	right top lines	
Dorman Furniture Co.	right side lines	
Enloe Hospital	left side lines and opp	40
Fairbanks Morse Co.	inside front cover	
First National Bank	front cover	
Fuller, W. P. & Co.	front and back covers	
Gridley Creamery & Ice Co.	left top lines	
Griswold Lumber Co.	left top lines	
Heald's Business College	left top lines	
Keniston & Root	right side lines	
Kusel's Big Store	left bottom lines	
Lee Pharmacy	left side lines	
Lundquist, Al.	right side lines	
Lynn, J. B. Co.	right side lines	
Marchants Calculating Co.	inside back cover	
Natomas Company of California	left top lines	
Northedge	left top lines	
Ophir Hardware Co.		291
Oroville Creamery	right top lines	
Oroville Realty & Insurance Co.	right top lines	
Park Service Station	left top lines	
Peoples Savings & Commercial Bank	right top lines	
Phoenix Milling Co.	right top lines	
Rivett, H. W.	back bone	
Sacramento Junk Co.	left side lines	
Smith, J. H.	left top lines	
Standard Creamery	left side lines	
Travelers Hotel Co.	left top lines	
Vaughan Bros.	right top lines	
Western Gas & Electric Appliance Co.	right bottom lines	

ABBREVIATIONS

acct—accountant
adv—advertisement
agt—agent
appr—apprentice
assn—association
asst—assistant
av—avenue
add—addition
B—barber
b—boards
brtndr—bartender
B C R R—Butte County Railroad
bet—between
bkpr—bookkeeper
bldg—building
blk—block
blksmith—blacksmith
blvd—boulevard
brklyer—bricklayer
brkmn—brakeman
Bway—Broadway
carp—carpenter
cashr—cashier
civ eng—civil engineer
clk—clerk
colr—collector
coml—commercial
comm—commission
comnr—commissioner
comp—compositor
cond—conductor
contr—contractor
const—construction
cor—corner
ct—court
C T—Chapmantown
ctr—cutter
C V—Chico Vevino
D A—Davis Addition
dep—deputy
dept—department
dlr—dealer
dom—domestic
D M Co—Diamond Match Company
e—east
elec—electrician
emp—employe
eng—engineer
engr—engraver
ft—foot
gen—general
ins—insurance
insp—inspector
lab—laborer
lino opr—linotype operator
lndy—laundry
mach—machinist
mdse—merchandise
mech—mechanic
messr—messenger
mkr—maker
mkt—market
mfg—manufacturing
mfr—manufacturer
n—north
ne—northeast
N E Ry—Northern Electric Railway
nr—near
nw—northwest
Oak—Oakdale
opp—opposite
opr—operator
O V—Oro Vista
pass—passenger
photogr—photographer
phys—physician
pk—park
pkr—packer
pl—place
pres—president
press—pressman
prin—principal
prof—professor
propr—proprietor
pub—publisher
r—residence
rd—road
real est—real estate
rep—reporter
repr—repairer
rms—rooms
rfd—rural free delivery
s—south
salsn—salesman
se—southeast
sec—secretary
sw—southwest
solr—solicitor
sta—station
steno—stenographer
supt—superintendent
tchr—teacher
tel—telegraph
treas—treasurer
ter—terrace
upholstr—upholsterer
vet surg—veterinary surgeon
w—west
wid—widow
wkr—worker
wks—works
yd—yard

PHOENIX FLOUR MILLS
Flour and Cereals Always Satisfy

R. L. Polk & Company's CHICO DIRECTORY 1918

Chico, with a population of 15,900 people, is situated on the main line of the Southern Pacific, and is the northern terminus of the Northern Electric Railway, and also the terminus of the Butte County Railway. Chico is the educational center of the County. It has a State Normal School, a new High School, ten Graded Schools, and a Business College.

A

Abbott Alice (wid Willard D) r 329 Flume
Abbott Constance B tchr High School b 928 4th
Abbott Earl E (Lola) elec N C Power Co r es Ivy 2 n of 1st av C V
Abbott Geo W (Edith A) lab r w s Ivy opp 12th
Abbott Mattie B (wid Byron D) r 928 4th
Abraham Albt (Margt) (M Oser & Co) r 400 Normal av
Abshier Geo M b 521 Wall
Ackzien Henry F (Anna) carp Louis Van Vlack r 1043 7th
Adams Annias (Nellie) farmer r Lindo av s w cor Fern av C V
Adams Burton W (Adams Lumber Co) r S F
Adams Ernest (Low) farmer r w s Esplanade 2 n of 4th av C V
Adams Geo P (Bessie W) lino opr Chico Record r 321 Normal av
Adams Lumber Co, N B Drew mgr 8th av cor Esplanade C V
Adams Nellie Mrs b Annias Adams
Adams Peter (Cath) fortune teller r 647 9th
Adams Robt L (Helen G) tmstr r Mulberry s e cor 5th C T
Adamson Edgar G (Ella M) bartndr r 316 Hazel
Adamson Jno H (Jennie) farmer r Pomona av
Adkins Addie (wid Jos) r 921 6th
Adkins Geo N blk fdr b 921 6th
Adkins Willard b 921 6th
African M E Church, Rev C A Harris pastor 6th n w cor Flume
Aguiar Manuel V Marie) carp r Butte s e cor Laurel C T
Aisthorp Wm L (Virginia M) yardmn r 204 Laurel C T
Aitken David (Georgia E) farmer r 4th av n w cor Laburnum av C V
Aitken David L U S A b David Aitken
Aitken Geo C L appr b David Aitken
Aitken Wm H U S A b David Aitken
Akens Chas J (Mina E) gauger r 528 Ivy
Akers Amelia C r 804 Chestnut

See "AL"

The Bike Doctor

He is an Expert Repairer on the following:

GUNS
LOCKS
BICYCLES
TYPEWRITERS
PHONOGRAPHS
VULCANIZING
RETREADING
SECTIONS

Keys Made to Order

AL. LINDQUIST
THE CHICO CYCLERY

128 BROADWAY
Phone 359-J
CHICO, CALIF.

CHICO SANITARIUM
A QUIET PRIVATE MEDICAL AND SURGICAL INSTITUTION
Employing Battle Creek Methods
Eighth Ave. and Esplanade
PHONE 356-J
CHICO - - CALIFORNIA

GRISWOLD LUMBER CO.
MANUFACTURERS and DEALERS IN LUMBER, CHICO, CAL.
PHONE 405-J MILL AT COHASSET 725 BROADWAY, CHICO

Akins Jno W (Mary F) lab r R F D 3 box 98
Albers Gilroy E lab b 506 Bidwell av C T
Albers Peter E (Mary J) blksmth r 506 Bidwell av C T
Albright Judson (Ruby) eng State Normal Sch r 703 Esplanade C V
Albro Grant (Mary) foremn r 511 S Walnut C T
Albridge Guy U S A b Saml Overton
Alexander Alsia (wid Jas) r Kennedy av nr Nord R F D 3
Alexander Andr (Clarinda I) tmstr r 4th av n w cor Hazel av C V
Alexander Geo B driver Clark Hardware Store r Jas Alexander
Alexander Jas orchardist r Kennedy nr Nord av R F D 3
Alexander Robt G b 400 Boucher av C T
Alexander Wm M atty 19-21 J C Noonan Bldg r same
Alfaro Manuel (Virginia) rancher r Park av 1 s of 7th
Allen Albt (Anna B) r 620 Wall
Allen Albt Jr b 620 Wall
Allen Alden V (Maud) roadmstr r 4th av s e cor Arcadian av C V
Allen Archer E (Jay I) salsn Du Broy Motor Co r 1129 S Bway
ALLEN ARCHIE J (Estella) Asst Post Master r 306 6th
Allen Cleveland A (Myrtle) tmstr r e s Arcadian av 1 n of 2d av C V
Allen Emma (wid Jno) r 87 7th
Allen Estella B phone opr N E Ry b 306 6th
Allen Geo C mech r 82 S 5th C T
Allen G Henry (Hazel) clk Pendergast Gas Filling Station r 520 Esplanade C V
Allen Hattie W (wid Vranous) r 7th s e cor Pine
Allen Henry C (Robina) rancher r 704 6th
Allen Ivan E (Eliz M) mach W F Gage & Son r 620 Wall
Allen Jno E lab b Mrs H W Allen
Allen Jno H (Nellie R) blksmth 305 5th r 315 same
Allen Leslie E mach W F Gage & Son r n s 2d av 5 w of Ivy C V
Allen Lettice N (wid Benj F) r 929 S Chestnut
Allen Nellie Mrs hair dressing 315 5th
Allen Nellie A osteo 321 W B Bldg r 620 Wall
Allen Rowena (wid David) r 306 6th
Allen Thos H (Ellen) barber 745 Main r 735 same
Allen Wiley B Co pianos, Albert Schinn mgr 130 Bdwy
Allen Xeno L clk b 620 Wall
Alling Gladys stdt b 29 Rio Chico way
Allison Jno L (Sarah E) printer e s Oleander av 2 n of 7th av C V
Allison Latie P pressmn b J L Allison
Allison Sue A b J L Allison
Allison Wm H foremn Chico Constr Co r 315 W B Bldg
Allmardt Chas B bottler b 403 Maple
Allmardt Walter W (Sarah G) mill hd D M Co r Almond
Allmardt Wm (Lizzie) gardener r 403 Maple
Almstead Ernest L (Florence) farmer r n s Stewart av 1 w of Nord av
Almstead Leonard T (Mamie M) blksmth r 220 8th
Alves Hermenia E b Jno Alves
Alves Jno (Mary) orchardist r s s Nord av 2 w of 8th av
Alves Vasco tmstr b Jno Alves
American District Telegraph Co (See Postal Tel & Tel Co) 416 2d

Sacramento Junk Company
Most Reliable and Best Equipped Dealers in Northern California
PROMPT AND ACCURATE RETURNS ON SHIPMENTS
TENTH AND R STREETS SACRAMENTO, CALIFORNIA

KUSEL'S BIG STORE BOOK SELLERS and STATIONERS
All the Latest Magazines. The Largest Line of Local and Other Post Cards
PHONE 85 611 MONTGOMERY ST., OROVILLE, CAL.

COLLECTIONS
J. R. BOYCE CREDIT REPORTS FIRE INSURANCE
411 THIRD STREET PHONE 403-R CHICO, CAL.

Amerman Louis C (Gertrude M) lab r 9th cor Arcadian C V
Amerman Mark b U J Russell
Ames Orvis O (Amelia) foremn Chico Record r 329 Normal av
Anderson Alfd (Mary) lumbermn r w s Davis 1 s of Cleveland C T
Anderson Andr (Rosie) blksmth r 36 9th
Anderson Arth M r end of Irwin
Anderson Chas apiarist r 1st av n e cor Laurel av C V
Anderson Chas J (Ella V) real est r 803 Esplanade C V
Anderson Chas O (Oliver) mach W F Gage & Son r 1412 4th
Anderson Erma clk E E Baumeister r 1320 S Main B
Anderson Harriet Mrs janitor Rosedale Primary School r R F D 3 Nord av
Anderson Jack A (Sarah) farm hd r 905 Cherry
ANDERSON JOHN (Standard Creamery) r 141 9th nr Flume
Anderson Laura Mrs b 1342 4th
Anderson Loren S carp r Sac av n e cor Columbus av
Anderson Mary J (wid Geo) b Wm S Anderson
Anderson Minerva Mrs cook b 539 4th
Anderson Nelson (Harriet) sawyer r e s Nord av 8 n of Stewart av
Anderson R C W W Ramsey mgr dentist 409 2d
Anderson Washington E lab b Nelson Anderson
Anderson Wm acting Marshal City Hall rms Noonan Block
Anderson Wm S pdlr r n s Cave 3 e of Laurel C T
Andrews Chas A (Leora M) mens furngs 417 2d r 11 4th
Andrews Emma J Mrs b J D Crom
Andrews Miles H (Sarah) pressmn D M Co r w s Sierra 2 n of Humboldt av C T
Andrews Polly (wid Fred) lndywkr r s s Humboldt opp Sierra
Andrus Alberta clk Wells Fargo & Co r 741 1st
Antonopoulos Nicholes bootblk 307½ Bdwy r 3d and Walnut C T
Appel Lena b 1321 S Salem D A
Arbuckle D Glenn (Ella) clk r 242 9th
Arbuckle Ensign G (Gladys A) clk Cornforth & Orendorff r 943 Ivy
Arbuckle Wyatt L b 242 Wall
Archer Elmo S (Lillian E) rancher r s s Sac av 8 w of Nord av
Archer Otto boxmkr E T Reynolds & Son r Dayton rd Archer Div
Arens Herbt O (Nellie E) trav salsn r 7th av n e cor Palm av C V
Argonaut Hall Nord av n of Sac av
Armory Hall Co A 2d Infantry 501 Main
Armstrong Chas W (Rebecca) whsemn D M Co r 1055 S Sycamore D A
Armstrong Chester bootblk 435 2d r 1347 S Main
Armstrong Dorothy M tchr Chico Vecino Grammar Sch b 322 Esplanade C V
Armstrong Edith tchr b 1055 S Sycamore D A
Armstrong Jas L (Alberta) barber J R Church r 780 S 4th
Armstrong Jos F lab r 1347 S Main
Armstrong Mary J (wid Ernest R) r 322 Esplanade C V
Armstrong Walter H W elec b 731 Wall
Armstrong Willis E (Ora) farmer r 303 Hickory
Arnevick Maggie Mrs lndywkr r 818 Chestnut av
Arnevick Stephen (Margt) carp r 818 Chestnut
Arney Wilton hlpr b Geo Miller

John Asser—Merchant Tailor
424 Second Street, Chico, California

HEALD'S BUSINESS COLLEGE SACRAMENTO
LUKE. W. PEART, Vice-President and Manager

"BETHEL" THE DENTIST
HIGH-CLASS WORK at a price you can afford to pay
SACRAMENTO, CAL.
EIGHTH AND K STREETS
PHONE MAIN 63

Arnold Chester E (Edith) driver Union Oil Co r 406 Cherry
Arnold Clarence (Olive M) lab r 1015 2d
Arnold Elmer O (Ollie) woodmn r e s Laburnum av 2 s of 5th av C V
Arnold Fred M (Nora B) mach r 2000 S Salem B
Arnold Leone C bkpr W U Tel Co r 2000 S Salem B
Arnold Richd (Nellie) lab Chico Water Supply Co r Centennial av (9th A)
Arnold Wylo J (Angeline P) clk r 519 6th
Arozo Jno (Tomasa) lab r 1440 5th
Asantos Alfd billiards 317 2d rms 837 Main
Ash Jane E (wid Alex) r 31 7th
Ash Wm b 905 Walnut
Ashby Thos B (Lulu) meat ctr Calif Meat Market r e s Mulberry 2 s of S 2d C T
Ashley Alda M mach opr b B E Ashley
Ashley Augustine b 429 1st av C V
Ashley Burton E (Isa W) harnessmkr r n s 1st av 1 e of Spruce av C V
Ashley Erastus S (Mary) r 429 1st av C V
Ashley Isa W Mrs music tchr b B E Ashley
Ashley M Genevieve mach opr b B E Ashley
Ashley Wm E lab r 202 Spruce av C V
Ashton Bert (Clarissa) trav salsn r n s 6th 1 e of Cypress
ASSER JOHN, Merchant Tailor 424 2d, r 422 same (See right side lines)
Associated Gasoline Co w s Esplanade s of Lindo av C V
Associated Oil Co, J F Pendergast mgr Columbus av nr Sac av
Atchison Clarence J (Ila) (Smith & Atchison) b 709 Wall
Atchison Jno A (Nana) hostler r 1196 S Main
Atkins Harry J (Ida L) trav salsn r 443 Wall
Atkins Saml lab rms 812 Bdwy
Atteberry Jos S (Chrissie J) lab r 515 Cave C T
Atwater Mabel Mrs r 721 7th
AUDITORIUM HOTEL, Jeff B Hall Prop Main cor 3d Phone 46
August Frank (Lela) farmer r Oak Way av e of Glenwood av
Auld Oscar carp rms 305 2d
Auld Thos (Lillian) stationery 130 Bdwy r 416 Laburnum C V
Austill G Wm (Minnie M) car opr r 818 Flume
Austin Jas T (Rebecca) r s s 6th av 1 e of Oleander av C V
Avery Herbt S (Josie I) cabtmkr r Richardson Springs rd nr Sandy Gulch
Azbill Jno B (Mary L) lab r Sac av n w cor N Ivy av C V

B

B P O E Lodge J S Brown sec 526 2d
Babcock Esther stdt b 841 3d
Baccala Beatrice stdt b J B Cory
Bachik Geo (Emma) lab r 1904 S Sycamore
Bachmann Rudolph carp N E Ry r Hollam House
Bacigalupi Frank (Ruby) brtndr r 126 6th

PEOPLES SAVINGS AND COMMERCIAL BANK
J. F. MOREHEAD, President; J. A. BENNETT, Vice-President; LEE RICHARDSON, Vice-President; HARRY S. MOIR, Cashier
FOURTH AND BROADWAY CHICO, CALIFORNIA

Bacon Jno clk Western Hotel rms 1144 5th
Bacus Chas E (Emma J) jan Normal Sch r w s Laburnum 1 s of 4th av C V
Bacus Ethel M b C E Bacus
Bacus Henry D (Hattie L) shingler b C E Bacus
Baer Chris C (Dania) lunchmn F Cohn r 311 4th
Baggarly Eugene V (Essie) cond r 6th s w cor Cypress
Bailey Archie clk A M Scott r Orville cor 8th
Bailey Horace P (Hattie A) r e s Laburnum av 1 n of 4th av C V
Bailey Uel F (Frances) marker r 820 Flume
Bailey Victor A b Jos W Northedge
Bailey Walter A (Lena) mail contr r 641 8th
Bainbridge Stephen L (Emma I) (Bainbridge & Kirkac) r Nord av s of Sac av
Bainbridge & Kirkac (S L Bainbridge, Jos Kirkac) real est 331 Main
Bair Walter C (Georgia A) drugs 820 Main r 16 7th
Baird America (wid Chas) r Cleveland av 2 e of Boucher C T
Baker Adelaide E tchr b 225 3d
Baker Arth A (Francis E) wood r s w cor S Walnut and S 2d
Baker Elbert clk b 706 Ivy
Baker Ellen (wid Jas D) r 629 1st
Baker Etta nurse w s Shoshone av 2 s of 12th av C V

CHICO SODA WORKS Mineral Waters Soda Water
946 FIFTH STREET PHONE 13

Baker Gladys nurse Enloe Hospital rms 145 4th
BAKER HAMILTON PACIFIC COMPANY, Importers and Jobbers Hardware, Agricultural Implements, Vehicles, Bicycles, Creamery Outfilling and Supplies, Engines, Boilers, etc, 700-768 7th st, San Francisco
Baker Jno T (Louisa) plmbr r 706 Ivy
Baker Mae (wid Frank) waitress Park Hotel r 232 Wall
Baker Marian E stdt b 225 3d
Baker Mary (wid Nelson A) r s s 4th av 2 w of Esplanade av C V
Baker Mary (wid Frank) r 232 Wall
Baker M Ruth clk The Golden Poppy r Mrs Mary Baker
Baker Plin L (Halcyon I) mgr W U Tel Co r 49 6th
Baker Rosetta A nurse r Shoshone av bet 11th and 12th av C V
Baker Ruth steno b Mrs Mary Baker
Baker R May r 706 Chestnut
Baker Sissaniah (wid Bab B) b 220 Wall
Baker S Helen (wid Manasseh) r 225 3d
Baker Thos W (Georgia E) cashr r 988 S Sycamore
Baker Walter J (Magdalena J) r 407 1st av
Balaban Adolph farmer r s s Sac av 2 n of Glenwood av
Balaban Josie b Adolph Balaban
Balch Newton J (N Laura) tmstr r w s N Hazel 3 n of 2d av C V

R. BOUTHILLIER
The Very Latest Showing of Suit Materials to Select From
339 MAIN STREET
TAILOR and CLEANER
The clothes you get from me are made strictly to fit you---and yourself alone
OPPOSITE PARK HOTEL

SMITH'S CHICO-BUTTE MEADOWS-WESTWOOD AUTO STAGE J. H. SMITH PROPRIETOR
LEAVE CHICO DAILY Joint Service with Northern Electric Railway LEAVE WESTWOOD DAILY
OFFICE: COR. FOURTH and MAIN STREETS PHONE 675-R CHICO, CAL.

Chico Vulcanizing Works
J. J. SOUZA, Proprietor
FEDERAL TIRES
TELEPHONE 329-R FIRST AND MAIN STREETS

Baldock Jas W (Annie) carp r Pomona av nr Dayton rd
Baldrum Frank A (Lottie R) lab r 315 Hickory
Backwill May E millinery 416 Bdwy r 263 4th
Ball Park, Academy sw cor S Salem D A
Ballew Easley L Mrs bkpr F E Hannah r 1412 S Salem B
Ballew Ida C (wid Francis) b 1325 S Salem D A
Ballew J Henry (Easley L) exp r 1412 S Salem B
Ballew Richd J supt streets b Chico Hotel
Balm Marie nurse Enloe Hospital r 145 4th
Balmer Henry ranch foremn Leo M Herman r R F D 1 box 166
Bandy Jessie wrapper b Orange s e cor 6th
Banks Fay O hlpr J I Banks b same
Banks Floyd I lmbrmn b J I Banks
Banks Geo L (Ivy) bkpr Chico I & S Co r 531 Bidwell C T
Banks Jas I (Rosie M) farmer r w s Nord av 3 w of Sac av
Banks Maude P b J I Banks
Baragar Ich (Hannah) r n s Fruitvale av 5 W Park av
Barba Le Nora stdt b 75 Rio Chico Way
Barber Geo lab r Indian Village
Barber Herbt J (Annie E) cashr r Esplanade n e cor 3rd av C V
Barham Annie A clk b 529 Main
Barham Arrabelle C (wid Jno J) r 529 Main
Barham Building 5th bet Bdwy and Salem
Barham Gilbert L (Eliz M) mgr Pac Tel & Tel Co r 543 5th
Barham Julia (wid Nathan O) r Magnolia av s w cor 5th av C V
Barham Lorenzo I (Jessie) draymn r 35 9th
Barham Rodley L (Mabel C) chauf r 55 5th
Barkley Kath M (wid Saml) r 730 2d
Barkowski Joe (Minnie E) meatctr r e s Columbus av 2 n of Sac av
Barlow Jno lab r 812 Bdwy
Barnard Anna R (wid Timothy H) r 238 Normal av
Barnard Daisy Mrs clk G C Schley r 236 Main
Barnard Wm E foremn r 327 Normal av
Barnes Frank A (Clara G) lab r 1223 S Salem D A
Barnes Irma stdt b Mrs E C Overton
Barnes Jos L (Anna L) Justice of the Peace Municipal Bldg r Orleander s w cor 3d av C V
Barnes Mabel E tester b 911 7th
Barnes Martha A stdt b 911 7th
Barnes Mary F (wid Geo R) r 911 7th
Barnes Mary M (wid Jas) r 807 Olive
Barnes Myrtle D bkpr Reynolds & Dyer b 911 7th
Barnes Wm (Lorena) orchardist r 224 9th
Barney Jos (Barney & Co) r 409 2d
Barney & Co (Jos Barney, J R Richard, Frank Eberlin) saloon 413 2d
Barnhart Fred S (Lola) salsn r e s Mulberry 3 s of 5th C T
Barnickle Anna (wid Jno J) b Mulberry opp S 8th C T
Barrett Geo A (Mattie E) (Glass & Barrett) r 76 6th
Barry Howard O U S A b 608 Esplanade C V
Barry Silas T (Emma F) painter r 608 Esplanade C V
Barta Bessie stdt rms 804 Chestnut
Barta Henry stdt rms 804 Chestnut
Barta Wilmere stdt rms 804 Chestnut

DEWEY, STRONG & TOWNSEND
PATENT ATTORNEYS
Suite 504 Farmers & Mechanics Bank Bldg. Sacramento, California

Bartell Roland G (E Mae) gardener r n s Sac av 2 e of Columbus av
Bartell Virgil E U S A b R G Bartell
Barth Adolf harnessmkr b 56 5th
Bartle Daisy steno C B Swam r 993 S Sycamore
BARTLETT DRUG CO (W S Bartlett) 330 Broadway Phone 100
Bartlett Hazen W (Olive) r 240 Cedar
Bartlett Percy D bkpr Butte Co Natl Bank b 240 Cedar
Bartlett Wallace C (Julia) lab r 240 Cedar
Bartlett Wm S (Nellie) (Bartlett Drug Co) r 45 4th
Barton Helen D waiter Federal Cafe r 921 6th
Bass Alice Mrs clk Cornforth & Orendorff b 410 7th
Bass Bessie steno D M Co r O S Bass
Bass Byron H (Alice) clk Curtis & Bass r 410 7th
Bass Otis S (Myrtle) (Curtis & Bass) r w s 3d av 2 s of River rd
Batcheler Carrie E music tchr rms 307 Wall
Batcheler Eleanor (wid Hiram T) r 307 Wall
Batchelor Watis carp r w s Esplanade 1 n of Bidwell Mansion C V
Batchelor Wm (Sarah) carp r 1419 9th
Bathgate Trula L clk Chico Book Store r 1404 S Sycamore B
Battanfield Saml (Maggie) foremn r 211 Glenn B
Bauers Mabel E emp D M Co b 911 7th
Baughman Jas E (Emma C) pipeftr r 1320 S Salem D A
Baughman Marie b 1320 S Salem D A
Baughman Minnie b 1320 S Salem D A
Baum Wm (Mina) confr 323 Bdwy r same
Bauman W Henry (Jessie) carrier r Laburnum av s w cor 7th av C V
Baumeister Edw E (Irma) phys 336 Bdwy r 4th cor Cypress
Bava Frank (Edith) (Facciano & Bava) r 636 Bdwy
Bay Ella (wid Harmon) b 334 Chestnut
Baysol Maria (wid Danl) r 534 9th
Beamer Sovieski r s s Cleveland 2 e of D C T
Bearse Ella M Mrs wrapper r 950 Butte B
Beasley Wm L (Helen I) bkmn r 516 Cedar
Beaumont Sherman C (Eva) firemn b 109 7th
BEAUTY SHOP THE, Hair Dressing & Manicuring, Mrs Gertrude Wolfe Prop 16-20 J C Noonan Bldg, Phone 349-R
Beavers Jas A lab r 626 Flume
Becher Minner clk J C Penney Co r Oakland av R F D "A"
Beck Adolph G (Marie) lab r 134 3d
Beck Erick stdt b 134 3d
Beck Jacob A lab b 134 3d
Beck Wm H clk W H Sterling r 11th av nr Magnolia av
Bedford J Irving jeweler 440 Bdwy r Lindo & Nord
Beekler Jno G rancher r 327 Normal av
Beeny Geo N (Edith) cashr N E Ry r 51 4th
Beeve Clarence E driver Chico Soda Wks rms Western Hotel
Behlow Herbt F (Constance M) stationer r 327 Normal av
Behme Julius H (Myrtella S) r 619 Salem
Behr Emil A (Hannah) chemist r 1296 S Sycamore
Belden Jno E (Lizzie M) carp r w s Shoshone av 2 n of Sequoia av C V
Bell Alma C (wid Miletus) b 94 8th

THE CHOCOLATE SHOP
R. L. JONES, Proprietor
410 Myers Street, Oroville, Cal.
PHONE 100

WESTERN GAS & ELECTRIC APPLIANCE CO.
Gas Appilances, Electric Applaince, Motors, Fixtures, Wiring, Repairing, etc.
518 THIRD STREET PHONE 345 CHICO, CALIFORNIA

NATOMAS ROCK
THE NATOMAS COMPANY OF CALIFORNIA FORUM BLDG. SACRAMENTO

ENLOE HOSPITAL
N. T. ENLOE, M. D., SURGEON IN CHIEF
A QUIET, HOME-LIKE, PRIVATE, HIGH-CLASS INSTITUTION
330 FLUME STREET PHONE 111-112 CHICO, CALIFORNIA

Bell-Booth Bernice Mrs steno r 1525 S Salem D A
Bell-Booth Robt (Bernice) elec r 1325 S Salem D A
Bell Flora (wid Geo) b s s Butte opp Beach C T
Bell Iverson W (Bertha O) farmer r 4th av n w cor Arcadian av C V
Bell Nathan C (Anna) lab r 226 6th
Bellwood Oscar glass blower b 308 Sac av C V
Beneteau Thos A (Julia L) bkpr The Nichols Hdwe Co r 4th and Poplar
Benjamin Delvin R b Irwin n w cor B C T
Benner Jacob W (Claribel) constable r 1451 S Bdwy
Bennett B C pres Chico Constr Co r 728 4th
Bennett Clair Leigh auto mech b 888 Butte
Bennett C Edw (Blanche C) sec-mgr Chico Constr Co r 728 4th
Bennett Ella tchr Chico Vecino Schl b 223 Esplanade C V
Bennett Ellen L (wid Danl A) r 223 Esplanade C V
Bennett Ellen L tchr Chico Vecino Grammar Sch b 223 Esplanade C V
Bennett Guy (Ruth) dentist 321 W-B Bldg
Bennett Harold M (army) b 888 Butte
Bennett Imogene (wid Judson G) r 1166 Park av
BENNETT J A, Vice-Pres Peoples Savings & Commercial Bank r Anita
Bennett Jno (Maude D) mach r 118 5th
Bennett J Gersham (Imogen) farmer r 1166 Park av
Bennett J La Rue (Eva) foremn r 431 S Bdwy
Bennett Malcolm D (Mary) carp r Park av n w cor 5th
Bennett Mildred M lndywkr b W I Bennett
Bennett Sara M (wid Matthew M) r 884 Butte
Bennett Stacy A b W I Bennett
Bennett Walter C (Olive A) r 888 Butte
Bennett Wesley I (Harriet S) farmer r s s 12th av 1 w of Fern av C V
Bentley Chas O mgr Heald's Business College r 410 W-B Bldg
Bentley Frank G (Agnes M) trav salsn r 325 6th
Bentz Earle F ticket clk N E Ry r N E Ry Depot
Berdan Myron G (Sarah E) r 12 S 3d C T
Berg Jno baker r 1006 3d
Berkley Louisa C (wid Chas D) r 316 4th
Berkovitz Mendel junk b 919 1st
Berkovits Sarah Mrs r 615 Olive
Bernhard Clara L tailoress b Mrs Frederica Barnhard
Bernhard Fredericka (wid Geo B) r w s Magnolia av 1 n of 10th av C V
Bertschy Chas (Mary) barber F K Brown r 441 Orient
BEST CLEANING AND DYE WORKS, Rodolphe Bouthillier Prop 339 Main, Phone 530-J (See left side lines)
Best Edith stdt b 641 6th
Best Hazel clk b 905 Wall
Best Jno G (Josephine) r 905 Wall
Best J Russel mech b 905 Wall
Best Otis J millhd b 905 Wall
Best Vida L clk Golden Poppy b 905 Wall

PHOENIX FLOUR MILLS
Flour and Cereals Always Satisfy

"BETHEL" THE DENTIST, 8th and K Sts, Sacramento Calif, Phone Main 63 (See left side lines)
Bettencourt Victal C A orchardist r s s Nord av 1 w of 8th av
Betts Lynn S (Lucile A) clk C A Andrews r 616 Wall
Betts Rutherford A (Eva) baggagemn r 821 Wall
Beves Clarence chauf r 1144 5th
Bevins Earl R (Ora L) salsn b 1412 6th
Bevins Jas E (Alice A) agt r 1412 6th
Bickett Frank O clk J A Bickett b 619 Mulberry C T
Bickett Jos A (Lucy J) grocer Laurel cor Butte r 619 Mulberry C T
Bickley Harold D rancher b J F Bickley
Bickley Jno F (Rebecca A) rancher r s s Sac av 12 w of Nord av
Bicknell Harry C (Nellie) (Bicknell & Moore) r 712 4th
Bicknell Mary A (wid Thos) r 5th s w cor Hazel
BICKNELL & MOORE (Harry C Bicknell, Frank M Moore) Undertakers 543 3d, Phone 58-R
Bidwell Annie E K Estate, Flora A Russell bkpr 114 Bdwy
Bidwell Park, Esplanade and Big Chico crk
Bierly A E mach Park Garage r 427 3d
Bierwerth Ernest carp b 703 Park av C T
Bilkey Chas A (Mary E) prop The Hub r 255 Chestnut
Billups Carl driver Everet Grieves r 220 8th
Billups Cleora Mrs clk b 220 8th
Billups Jas O (Cleora) clk r 220 8th
Billups Jno W (Rhoda C) r 220 8th
Binninger Chas B (Eliz F) yd foremn r 120 7th
Birch Jno H (Eliz A) gardener r 1341 8th
Birch Roy (Alice) apiarist r s s Oak Way 2 w of Glenwood
Bird Wm (Mary) emp D M Co r e s Nord av 4 n of Big Chico crk
Birdseye Danl M (Mary A) r 400 Sac av C V
Birmingham Arth B (Marie M) bkpr Chico Meat Co r 429 Normal av
Birmingham Eliz M (wid Jas T) b 429 Normal av
Birmingham Gladys G tchr b 429 Normal av
Birney, see Burney
Birtch Auscele A (Lena W) live stock 436 4th r 1006 6th
Birtcil Fred R (Dorothy) vulcanizer r 3d bet Laurel and Palm C V
Bish Jno W (Chico Paint & Oil Co) r 520 3d
Bishop Jesse W painter r 1332 3d
Bishopp Gus e s Oleander av 2 s of 7th av
Bishopp Harold G (Nesta) r 917 Ivy
Bisset Arth H (Minnie A) chauf Cornforth & Orendorff b Lawrence Bisset
Bisset Jos W linemn b Lawrence Bisset
Bisset Lawrence (Sarah I) pkr E T Reynolds & Son r Spruce av n e cor 3d av C V
Black Robt C (Mary M) cond r rear 129 4th
Blackburn Asa C (Lily) bottler Chico Soda Wks r 301 Mulberry C T
Blanton Jno C (Florence) carp r e s Stewart av 5 w of Nord av
Blasingame Roberta (Graves & Blasingame) r 431 Salem
Bleasdale Jno R brtndr Murphy & Hamlin r 90 7th

See "AL"

The Bike Doctor
He is an Expert Repairer on the following:
GUNS
LOCKS
BICYCLES
TYPEWRITERS
PHONOGRAPHS
VULCANIZING
RETREADING
SECTIONS
Keys Made to Order
AL. LINDQUIST
THE CHICO CYCLERY
128 BROADWAY
Phone 359-J
CHICO, CALIF.

T. A. FRANKER J. L. FLANAGAN
FOR PARTICULAR PEOPLE--Popular Prices
TRAVELERS' HOTEL
SACRAMENTO, CALIFORNIA

Sacramento Junk Company
Most Reliable and Best Equipped Dealers in Northern California
PROMPT AND ACCURATE RETURNS ON SHIPMENTS
TENTH AND R STREETS
SACRAMENTO, CALIFORNIA

Bleasdale Frances Mrs clk r 206 3d
Bleecher Chas H (Florence) brtndr r 831 Flume
Blodgett M Golda (wid Harvey S) clk E C Vadney r 11th av s w cor Algonkin av C V
Blodgett Noami stdt b J L Barnes
Blomguist Warner (Louisa) hock dept D M Co
Blotcky Moses I ladies furnishings 2d cor Main r 2d nr Cherry
BLUE BIRD THE, Raymond O Olsen Mgr, Confectionery and Ice Cream Parlor 434 Bway, Phone 328-R
Blunkall Henry J lab r 837 Main
Blunkell Eliz (wid Robt H) b 242 2d
Blunkell Oliver L (Sue A) lab b 242 2d
Board of Education, Chas Camper supt Municipal Bldg
Board of Library Trustees, see City Officers
Board of Trustees, see City Officers
Boatright Val W (Ora Lee) music r 1021 S Chestnut
Boe Lillian clk A E J Shuster
Boggs Robt E L (Myra) shoe repr 1000 5th r 418 Cherry
Boggs Sarah (wid Wm H) b 1046 5th
Bohlender Thos L (Ida) inspr r 205 Wall
Bohling Thearis J asst cashr Butte County Sav Bank r 710 8th
Bolan Peter S Ivy s e cor Academy B
Bollinger Agnes (wid Frank) nurse b 821 Orient
Bolos Chris lab D M Co
Bolos Peter gauger D M Co
Bolton Ira E (Maude) elec N E Ry r 1019 Park av C T
Bond Albt W (Harriet E) contr r 236 Humboldt av
Bond Cora K stdt b D S Landry
Bond Em Bert (Mabel) r e s Elm 2 s of S 3d C T
Bond Lon (Helen I) (Lon Bond & Deirup & Deirup) r 105 4th
BOND, LON & DEIRUP & DEIRUP (Lon Bond, John Deirup and Harry Deirup) Attorneys at Law Morehead Bldg 336 Broadway Phone 128
Boness Ada maid Chico Hotel r 64 Humboldt av
Boness Fred J (Junction Market) b 64 Humboldt av
Boness Jay J mtctr b 64 Humboldt av
Boness Margt J (wid Wm) r 64 Humboldt av
Boness Margie J steno b 64 Humboldt av
Boness Mary E nurse b 64 Humboldt av
Bonner Lucile stdt b A C Lacey
Bonnifield Luke G (Lena) driver r w s N Hazel 2 s of 2d av C V
Boone Nellie nurse Enloe Hospital r 145 4th
Booth Chas (Eliz) gardener r Laurel s e cor 11th C T
Booth Mary E (wid Jno W) b 943 4th
Booth Robt B elec N E Ry r 325 S Salem B
Booth Sackett E clk Reynolds & Dyer r Chas Booth
Boots Wm H (Mattie M) mach r 1505 S Sycamore
Borges Jos (Mamie) lab r 811 Oak
Borges Louis lab D M Co b 811 Oak
Bornholdt Jno H (Florence) bakery 540 Bdwy r 615 Salem
Boucher Matilda A Mrs seams r 218 3d
Bouillard Frank X pres Chico Nursery Co r 102 Cedar
BOUTHILLIER RODOLPHE, Tailor and Propr Best Cleaning and Dye Works 339 Main Phone 530-J (See left side lines)

OROVILLE CREAMERY
MILK CREAM BUTTER
ICE CREAM OUR SPECIALTY
614 Montgomery Street Phone 90 Oroville, California

Bouton Jay L (Eva L) carp r 420 Mulberry C T
Bowden Mary (wid Jas F) r 1415 6th
Bowden Mary C Mrs r 1407 9th
Bowen Jessie I stdt b 242 2d
Bowers Henry driver Chico Fire Dept r 425 Main
Bowers Kate (wid Jno W) b 320 Normal av
Bowers Orville O (Blanche M) opr r 717 Salem
Bowler Merle tchr b 824 Chestnut
Bowler Rudell stdt b 824 Chestnut
Bowman Blanche stdt b Z T Bowman
Bowman Edith R (wid Frank) ftr M Oser & Co r 710 8th
Bowman Geo W (Ida E) foremn r n s Vallambrosia av 1 e of Cemetery lane C V
Bowman Grace stdt b Z T Bowman
Bowman Jno T navy b Z T Bowman
Bowman Wm J (Meda J) propr Chico Welding Wks r 628 Wall
Bowman Zachary T (Luray J) farmer r n s Nord av 13 w of Sac av
BOYCE JAMES R (Pauline) Collections, Credit Reports and Fire Insurance 411 3d, Phone 403-R, r 6th nr Pine (See right top lines)
Boyd Andr C (Edna) baker J H Barnholdt r 71 Humboldt av
Boyd David (Sarah) tmstr r e s Columbus av 1 n of Sac av
Boyd Ellen C (wid Wm H) r 935 Olive
Boyd Eugene A (Alma) salsn r Laburnum av s w cor 5th av C V
Boyd Frank D b 1515 Locust C T
Boyd Frank W (Annie B) r 1515 Locust C T
Boyd Gladys M Salvation Army wkr b 714 Olive
Boyd Ila M stdt b 406 Walnut
Boyd Jesse (Emma) bkpr r rear 819 Wall
Boyd Jno H (Minnie) janitor r 406 Walnut
BOYD-PERLEY CO, F A Clough Pres, Wood Dealers 408 Broadway, Phone 79
Boyd Robt E clk J R Dupen r 1515 Locust C T
Boyd Robt M (Eva) clk Western Hotel r 1137 14th
Boyd Wallace A (Olivia M) ensign Salvation Army r 714 Olive
Boyd Wm H tmstr r 935 Olive
Boydstein Sarah E (wid Jas K) dressmkr b 1224 Park av
Boydstun Effie D Mrs r e s Palm av 1 n of 6th av C V
Boydstun Ethel clk J G Neubrath r 720 2d
Boydstun Muriel E tchr b Mrs E D Boydstun
Boydstun Robt H (Lillie) lab n Humboldt 3 w S Salem B
Boydstun Robt W r 406 Hazel
Boyle Jno jailer City Hall r 529 Main
Boysol Chas A lather r 531 9th
Boysol Clifton E mech b 534 9th
Boysol Maude waiter Nick Seapin r 308 2d
Bradford Arvilla A (wid Jas O) r 741 5th
Bradford Celia tchr Chico Vecino Grammar Sch b 741 5th
Bradley Blanche clk b 643 Bdwy
Bradley Block 3d cor Wall
Bradley Gaylord F b 824 Olive
Bradley Grivvie Mrs (wid Frank) r 824 Olive
Bradley Jeannette F stdt b 824 Olive

SEE THE POINT
Dorman Furniture Co.
516-518 J Street
Sacramento
HOME FURNISHERS
WE SAVE YOU MONEY

OFFICE PHONE 650-R HOME PHONE 705-J
J. W. NORTHEDGE
ELECTRICAL APPLIANCES ELECTRICAL CONTRACTORS
Pumps and Motors House Wiring 542 Broadway, Chico, Cal.

The Lee Pharmacy
A. S. JONES
Proprietor
Odd Fellows' Building
Chico, Cal.
Cor. 3rd and Broadway
PHONE 10
OUR 3 SPECIALTIES
Accuracy
Pure
Drugs
Courteous
Treatment

Bradley Julia E Mrs opr P T & T Co r Lindo av
Bradley Nettie student b 824 Olive
Bradley Peter r 946 Orient
Bradley Ruth B phone opr P T & T Co b 824 Olive
Bradley Wm L lab r 643 Bdwy
Bradshaw Isaac r 705 9th
Bradshaw Jacob E vulvcanizer J H Vaughan b 705 9th
Bradshaw J Barker metal wkr r 705 9th
Bradshaw Robt C army b 705 9th
Bradt Arth (Ruby L) civ eng r 306 Cedar
Brady Jno G carp r s s 2d av 4 e of Oleander av C V
Braizier Wm J (Signe) farmer r Calif cor Davis C T
Brakebill Jas H (May) lab 1414 5th
Brakebill Jesse V lab b 1414 5th
Brakebill Wm S lab b 1414 5th
Brammer David H (Amanda E) clk r 835 9th
Brandstatt Frank N clk b J N Brandstatt
Brandstatt Jno N (Clara) farmer r n s Big Chico crk rd 2 w of Oak Lawn av
Brandstatt Jno W const dept D M Co b J N Brandstatt
Braselton Walter A salsn I A Masterson
Brazier Lillian steno J A E Shuster r California and Martin st
Breeding Jas W (Clara C) mech r Boucher av opp Virginia C T
Brennan Claire stdt b 900 5th
Brennan Dennis J cook Union Stage Cafe b 55 4th
Breslauer David (Doris) mens furngs 218 Main r 519 Normal av
Breslauer Florine b 519 Normal av
Breslauer Isadore (Helene) mens furngs 422 3d r 316 Flume
Breslauer Leon clk b 519 Normal av
Breslauer Louis D loans 214 W-B Bldg r same
Breslauer Ricka (wid Manuel) r 318 Flume
BREUNER JOHN & CO, L F Breuner Pres-Mgr, House Furnishers 6th cor K Sacramento, Cal, Phone Main 4800
Brice Claude E (Almira) lab r 824 9th
Bridges Melvin carp b 1015 2d
Briery Wm J lab b Mrs I B Lemma
Briggs Myrtle L office asst State Normal Sch b 2d s w cor Esplanade
Briscoe Emily Mrs r 139 Normal av
Briscoe Henry P b 545 Salem
Briscoe Jno (Louisa) (Enterprise Pub Co) r 545 Salem
Brittian Perry C clk r 305 2d
Britton Emma maid La Grande Hotel r 628 Normal av
Britton Geo E (Ella R) expmn r e s Spruce av 2 n of 5th av C V
Britton Park clk Hallam House r 305 2d
Britton Ray S stdt b G E Britton
Britton Rowena V tchr b G E Britton
Broadway Hotel (Herman Swanstedt) 808 Oroville av
Broadway Methodist Episcopal Church (South) Rev Jas E Condor pastor Bdwy n e cor 6th
Broadway The (Mrs Louvina L Perry) fur rms 812 Bdwy
Broadway Theatre, John Daly mgr 325 Bdwy
Brooke Ambrose L (Jessie) farmer r w s Laburnum av 2 n of 4th av C V
Brooke Geo M (Flora M) farmer r n s Nord av 14 w of Sac av

Oroville Realty and Insurance Co., Inc. W. S. HALL, Mgr. R. S. KITRICK, Pres.
LICENSED REAL ESTATE BROKERS AND GENERAL INSURANCE
Dealers in Grain and Rice *PHONE 54* *Oroville, California*

Brooke Joel I (Bessie) salsn r 811 5th
Brooks Frank A (Lillian A) b 1598 Park av
Brooks Gladys Mrs b 1003 Dayton rd
Brooks Halleck T (Viola) contr r 402 Locust C T
Brooks Jas C (Vida) lab r e s Oak Lawn av 2 n of Big Chico crk rd
Brooks Jos W (Blanche A) salsn Associated Oil Co r s s Sac av 2 e of Nord
Brooks Lincoln W lab r 1086 S Bdwy
Brouchoud Louis arch Chester Cole r 1516 Forest View rd
Brouillard M F (Delores) propr Rose City Wet Wash Laundry r 228 2d phone 272
Brow Jas T (Frances C) expmn r 408 Ash
Brown Augusta stdt b 900 5th
Brown Burt bartndr J H Vernum r 316 Hazel
Brown Clara Mrs wrapper b 821 Chestnut
Brown Crystal stdt b 120 Normal av
Brown David clk New Auditorium Hotel
Brown Duville washer Wm F Gage & Son r 630 Bdwy
Brown Eben C clk P O b 55 Humboldt
Brown Eugene S (Grace A) mill hd r 420 Wall
Brown Frank E (Clara) r 119 Bdwy
Brown Fred F miner r S Bdwy n e cor 6th B

CHICO SODA WORKS Mineral Waters Sodo Water
946 FIFTH STREET PHONE 13

Brown Fred F lab Chico Cemetery r cor 6th and S Bway Oakdale
Brown Fred K (Minna) barber 822 Oroville av r 55 Humboldt av
Brown F Merle lab D M Co b Fred F Brown
Brown Geo W (Emma) lab r Calif n e cor Martin
Brown Harry A dredgermn r 618 Main
Brown Ira draymn r 741 6th
Brown Jas H (Clara) painter r 821 Chestnut
Brown Jane (wid Geo A) b Wilbert D Brown
Brown Jno tmstr Chico Nursery Co r 102 Cedar
Brown Jno S (Libbie) agt and sec B P O E r 330 Ivy
Brown Levi H (Samantha L) whsemn r 207 Linden av C V
Brown Nora C (wid Carl J) b 1447 S Sycamore D A
Brown Preston S (Lillian E) watchmn b 207 Walnut
Brown Walter W (Alice A) salsn r 930 Cedar
Brown Wilbert D (Maude) cond r n s Wisconsin 1 e Boucher av C T
Brown Wm clk Simms & Crocker r Sequoia Hotel
Brown Wm F (Julia) plmbr r 1009 S Salem
Brown Wm R (Viola M) (C E Daly & Co) r 125 Chestnut
Browning Chas L (Lesley) phys J C Noonan Bldg r 7th cor Woodland av
Broyles Adam C (Lizzie P) r 206 Hazel
Broyles Lody C b 206 Hazel
Broyles Mary M (wid Manley) r S Walnut n w cor 7th C T

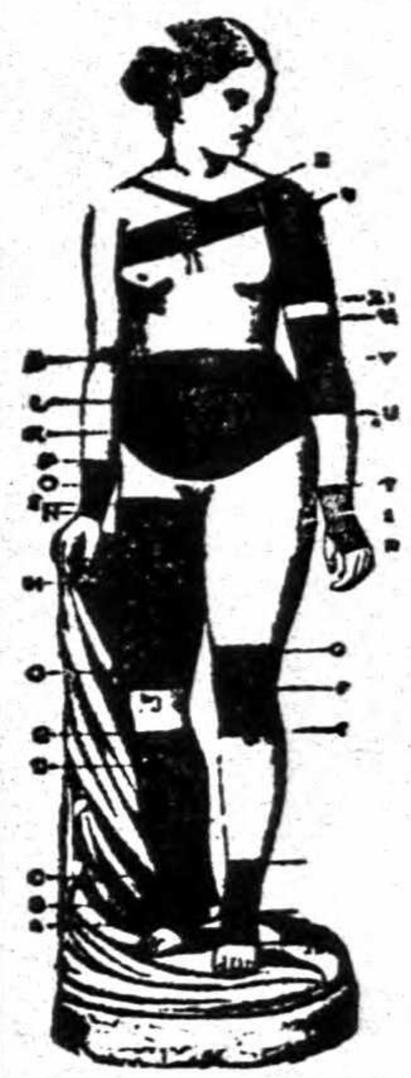
TRUSSES
ELASTIC
HOSIERY
AND
ABDOMINAL
SUPPORTERS
Mail Orders Filled
KENISTON & ROOT
1010 Tenth Street
SACRAMENTO

PARK SERVICE STATION COR. FOURTH AND MAIN TELEPHONE 194
Expert Vulcanizing Tire Supplies and Accessories
Gasoline, Oils and Greases Pennsylvania Vacuum Cup and "Ton Tested" Tubes Chico, Cal.

Standard Creamery 520 Third Street PHONE 44 Chico California
Home of CHICO BUTTER and VELVET ICE CREAM

Broyles Prentess printer b Mary M Broyles
Broyles Wm B (Grace F) agt b 206 Hazel
Bruce Carleton sub carrier P O r R F D 1
Bruce Carlton J clk b C C Bruce
Bruce Chas C (Josephine) orchardist r n s 8th av 4 w of Arcadian av C V
Bruce Evert A orchardist b N H Bruce
Bruce Harriet M (wid Michl) r 628 4th
Bruce Harry A driver b 726 Normal av
Bruce Henry S (Mary E) orchardist r s 8th av 1 w of Arcadian av C V
Bruce Herman clk b 403 Park av C T
Bruce Jesse J farmer b H S Bruce
Bruce Jno J (Mary) tmstr r 1117 Lotus C T
Bruce Karl (Edith) clk r s s Barber 2 w of Park av B
Bruce Leroy R clk b 726 Normal av
Bruce Nathl H (Ellen H) orchardist n s 8th av 1 w of Arcadian av C V
Bruce Ruth E tchr b 726 Normal av
Bruce Wm H (Effie M) groc Park av n e cor 5th r 403 Park av C T
Bruens Eliz (wid Henry) r 527 6th
Brundage Delphine tchr b Mulberry s e cor 5th C T
Bryan Andrew J (Mary E) architect 1044 6th
Bryan Josephine prin Rosedale Primary Sch b 1044 6th
Bryan Walter E (Ivy) news agt 628 Main r 935 Walnut
Buchannan Clay K (Buchannan & Pyke) r 1343 S Bdwy
Buchannan & Pyke (Clay K Buchannan, Harold Pyke) auto dlrs 110 Bdwy
Buckley Chas L (Eliz) prod clk r 508½ Mulberry
Bugby Warren M (Eliz J) chf clk r 1470 S Salem B
Bullard Walter (Kath) farmer r 93 3d
Bullington Alta M tchr Salem Street Primary School r 849 8th
Bullington Eva P tchr b 849 8th
Bullington Perry T (Martha M) phys 440 Bdwy r 849 8th
Bullock Alfd (Jane) blksmth r 9th av n w cor Laburnum C V
Bullock Jane Mrs clk M I Blotcky r 9th av n w Laburnum C V
Bullock Vera N milliner b Alfd Bullock
Bulnman B Fred (Eliza) lab r 230 Walnut
Burch, see also Buch
Burch Geo C (Minnie) r Laurel n w cor 4th C T
Burch Georgie Mrs b 1860 Fresno B
Burch Luetta steno b 141 9th
Burch Prior J b 841 6th
Burch Richd D b 841 6th
Burdick Chas (Lucy) bldr 115 3d r same
Burdick Lucy A Mrs seams r 115 3d
Burdon Jno C (Burdon & House) r 537 5th
Burdon & House (J C Burdon, H A House) real est 337 Bdwy
Burgers Chauncey stdt b 626 Main
Burgess Pernie M Mrs dressmkr r 718 Spruce av C V
Burk Cora A (wid Isaac) b 344 Flume
Burk Jos F salsn b 211 4th
Burk Mary F (wid Frank) r 211 4th
Burke Anna L Mrs r n s 3d 2 e of Walnut C T

VAUGHAN BROS. Pipe Dept. Cement Contractors W. E. CALDWELL, MGR.
CONCRETE IRRIGATION PIPE A SPECIALTY ALL PIPE GUARANTEED TO BE WATER TIGHT
PLANT AND OFFICE OPPOSITE W. P. WAREHOUSE PHONES: OFFICE, 116; RES., 237-L

Burke Geo C (I May) sheep shearer b 205 Humboldt
Burke Lora E Mrs notions r 1138 5th r same
Burke Stephen A (Mabel) meatctr r 638 Mulberry
Burke Zoraga b Mrs Anna L Burke
Burket Grant druggist Lee Pharmacy r Auditorium Hotel
Burkett Kate (wid Jno) r 229 Flume
Burkharte Jacob W (Effie) lab r W Palm av 3 n of 6th av C V
Burnell Edna b Mrs M E Burnell
Burnell Martha E (wid Manfred C) r e s Laurel 1 s 5th C T
Burns Jno Y (M Louise) armature winder r 718 Mulberry C T
Burr Wm H (Alice K) const dept D M Co r 608 Chestnut
Burroughs Jos (Blanche L) watchmkr 405 6th r 604 Main
Burt Floyd E (Ida) bartndr r 819 Wall
Burt L Irene stdt r 935 5th
Burt Rowin S (Bertha E) clk r 928 4th
Busher Harvey T (Elsie) shpg clk b 1384 S Bdwy
Buswell Geo (Ida) tractor driver r Oleander av s e cor 3d av C V
Buswell Henry (army) b Geo Buswell
Butler Blanche stdt b 1028 2d
Butler Jas B (Mabel B) mgr Northern Cal Power Co r s s 5th e of Pine
Butler Ruth stdt b 1028 2d
Butler Wm C mach r 724 Ivy
Butte County Assessor Austin E Morton 135 Bdwy
Butte County Exemption Board, C H Deuel sec 204 W-B Bldg
BUTTE COUNTY FREE LIBRARY, M A Houk Librarian, e s Esplanade nr 3d av, C V
Butte County Hop Co, M B Walker supt n s Sac av 1 w of Nord av
BUTTE COUNTY JUNK CO, Barnet Puritz Propr 525 8th Phone 248
BUTTE COUNTY NATIONAL BANK BUILDING, 2d cor Broadway
BUTTE COUNTY NATIONAL BANK OF CHICO, Wm J O'Connor Pres, Ed Harkness Vice-Pres and Cashier, S K Troxel and W F Matthews Asst Cashiers, Broadway cor 2d, Phone 1 (See front cover)
Butte County Railroad, see Southern Pacific Railroad Co
BUTTE COUNTY SAVINGS BANK, J W Konning Pres, Guy R Kennedy Vice-Pres, Edw T Williamson Cashier, L S Williams and T J Bohling Asst Cashrs, Broadway nr 2d, Phone 2 (See back cover)
BUTTE COUNTY TITLE ABSTRACT CO, Wm T Baldwin Pres, Wm G McAdams Vice-Pres, 407 Huntoon, Phone 38, Oroville, Calif (See top line front cover and bottom line back cover)
Button Chas M (Lucille) asst chem r 816 Ivy
Button Emory W (Hilda M) foremn r n s Pomona av 2 w of Dayton rd
Button Lee rancher r 607 Sierra
Button Millard lab D M Co b 816 Ivy
Butts Frank lab D M Co
Bybee Coyle clk Kilpatric & Sons r Extension of 8th av

REMEMBER!!! Farmers and Producers
WE CAN FIND A BUYER FOR YOUR
Beans, Dried Fruit, Honey, Nuts, Rice, etc.
J. B. LYNN CO.
Forum Bldg. SACRAMENTO

GRIDLEY CREAMERY & ICE CO.
EXTRA FANCY BUTTER
BUTTER, CREAM, ICE TELEPHONE, MAIN 46

We Maintain a Library of the Latest Directories
of all the principal cities of the United States
POLK-HUSTED DIRECTORY CO., 313-314-315 Pantages Bldg.

Byers Lavina (wid Jno) r 308 2d
Byrne Chas O (Mary A) gro r e s Oleander av 1 n of 2d C V
Byrne Selma D Mrs b 520 S 3d
Byron Clarence (Nina M) woodwkr r Laurel av n e cor 3d av C V

C

Cable Geo W (Gertrude) service opr Standard Oil Co r 1030 1st
Cabos Mary emp D M Co
Cabos Olive emp D M Co
Cade Elijah (Eliza J) r w s Esplanade 1 n of 2d av C V
Cady Chas clk r 440 Bdwy
Cady Frank (Nannello) clk r n s Stewart av 2 w of Nord
Caff Wm L (Zello G) sawyer r 1328 S Sycamore B
CAIN EDMUND J (Myrtle E) Cashier First National Bank r w s Esplanade 2 n of Sacramento av C V
Cain Eliz J (wid Jas) r 200 Esplanade C V
Calavan Larkin sawyer b 1440 4th
Calavan Rachel E Mrs r 1440 4th
Caldwell Jack cook M O Wemger r 8th and Bdwy
Calef Florence D (wid Allen) tchr Chico High Sch b 31 Rio Chico Way
California Meat Market (Chico Meat Co) 310 Bdwy
California Packing Corp pkrs E M Downing mgr 1st at S P tracks
CALIFORNIA STATE LIBRARY, Milton J Ferguson Librarian, State Capitol Bldg, Sacramento Calif
California State Normal School, see Normal School
Callahan Frank J carp r S Bdwy n w cor Humboldt
Cameron Eliz Mrs furn rms 837 Main
Cameron Kenneth b 837 Main
Cameron Marietta Mrs b H B Reed
Cameron Paul L woodmn b R L Cameron
Cameron Robt L (Winifred I) eng b Mrs Bertha Lucas
Cameron Robt L (Kate F) lmbrmn r Linden av s w cor 4th av C V
Camp Ivy M b 304 Laurel C T
Camp Simon P (Mary F) contr r 304 Laurel C T
Camp Truman (Belle) r 605 Mulberry C T
Campbell Jacob lab r 101 Locust C T
Campbell Ruth stdt b 238 Hazel
Campbell Susie nurse b 55 4th
Camper Chas (Clara) city supt of Chico School Dist Municipal Bldg r Shastta rd
Camper C Clarke (Ivy M) lino opr Chico Enterprise r River rd
Camper Danl R (Elma) plmbr 1121 5th r 1105 same
Camper Ella L tchr Oakdale Grammar Sch b 1405 5th
Camper Fred lab D M Co b 4th cor Palm
Camper Henry W r 742 5th
Camper Louis F driver Chico I & C S Co b 4th av bet Spruce and Palm C V
Camper Lulu r 1405 5th
Canfield Clifford tchr High Sch b G E Canfield R F D Route A
Canfield Clyde C (Nelle B) trav salsn r 934 2d

PHOENIX FLOUR MILLS
Flour and Cereals Always Satisfy

CANFIELD EUGENE E (Lizzie B) Carriage Manufacturer and Automobile Repository 325 4th Phone 465-R r 441 Salem Phone 642-R
Canfield Susan student b 441 Salem
Cannon Alice A (Alma) rancher r Boucher s w cor Franklin C T
Cannon Floyd D M Co b A A Cannon
Cannon Maud b A A Cannon
Cantwell Jas tmstr b Jno Cantwell C T
Cantwell Jno (Margt A) lab r s s Cleveland av 2 e of D C T
Cantwell Robt E (Mabel) blksmth Geo S Jeffery r Bruce C T
Cantwell Wm A (Pearl E) tmstr D M Co Elm nr 9th
Cappuro Fred F brtndr J O Simms r Morehead Bldg
Carah Alfd M (Rose) farmer r Little Chico Creek
Carah Eliz M (wid Wm) b A M Carah
Carey Frank (Dora A) rancher r n s 10th av 1 w of Esplanade C V
Carey Jno S rancher b Frank Carey
Carey Teressa M (wid Wilbur) b J N Maxwell
Carleton Odessa Mrs D M Co r R F D 2 box 172
Carleton Turner (Rosa) lab r Mulberry s e cor S 2d C T
Carlo Antonio lab r 624 Main
Carlson Anna M (wid Jno C) r w s Palm av 3 s of 5th av C V
Carlson Chas A (Martha) block dept D M Co r s s Pomona av 3 w of Dayton rd
Carlson Clara J bkpr M Oser & Co r C A Carlson
Carlson Ethel waiter Mrs Sadie Randle r Pomona av nr Dayton rd
Carlson Oscar (Alma) carp r 643 5th
Carlson Otto E (Mary A) tractor contr r 525 Ivy
Carmack Harvey G (Maud J) contr bldr r Magnolia av s e cor 5th av C V
Carman Lottie M bkpr r 440 Bdwy
Carpenter Beulah stdt rms 737 2d
Carpenter Chas R sawyer b 205 6th
Carpenter David B mach b 205 6th
Carpenter Ernest E (Katie A) orchardist r n s Oak Way 4 w of Glenwood
Carpenter R R (Constance T) estimator D M Co r 1040 3d
Carpenter Wm H (Caroline J) r 236 Sac av C V
Carr Saml M (Kath) gardener r 818 Orange
Carreiro Antone cook Ernest Enos r 229 Main
Carsey Mahlon S (Luella B) linemn r 210 Sac av
Carson Harry A (Ethel) mgr Enterprise Printing House r 129 3d
Carstens Geo J chf clk Park Hotel r 4th and Wall
Carter Henry bootblk 318 Main r 634 Flume
CARTER JOHN C, Bookkeeper Chico Soda Works r 946 5th Phone 13
Case Jno R rancher r Creek rd s of Sac av
Case Marion (Minnie) r 305 Ivy
CASS WM S (Anna), Electrical Contractor, 412 2d, Phone 331-R r Holly and 12th av, C V, Phone 14-F-15
Castar Mamie clk M I Blotcky r Nord av
Castleman Carrie F dressmkr b P S Castleman
Castleman Elbridge carp b P S Castleman

See "AL"

The Bike Doctor
He is an Expert Repairer on the following:
GUNS
LOCKS
BICYCLES
TYPEWRITERS
PHONOGRAPHS
VULCANIZING
RETREADING
SECTIONS
Keys Made to Order
AL. LINDQUIST
THE CHICO CYCLERY
128 BROADWAY
Phone 359-J
CHICO, CALIF.

CHICO SANITARIUM
A QUIET PRIVATE MEDICAL AND SURGICAL INSTITUTION
Employing Battle Creek Methods
Eighth Ave. and Esplanade
PHONE 356-J
CHICO - - CALIFORNIA

GRISWOLD LUMBER CO.
MANUFACTURERS and DEALERS IN LUMBER, CHICO, CAL.
PHONE 405-J MILL AT COHASSET 725 BROADWAY, CHICO

Sacramento Junk Company
Most Reliable and Best Equipped Dealers in Northern California
PROMPT AND ACCURATE RETURNS ON SHIPMENTS
TENTH AND R STREETS SACRAMENTO, CALIFORNIA

Castleman Jesse P (Eva) carp r 918 S Salem D A
Castleman Peyton S (Eltarisa) carp r n s Nord av 12 w of Sac av
Cathey Mary E Mrs maid Union Hotel r 70 7th
Cauley Jas P clk Park Hotel
Cauthon Addie V Mrs b 129 4th
Caywood Millard (Glennore) sales mgr r Laburnum av s e cor 3d av C V
Cessna Clyde C mach opr b n s Fruitvale nr Sycamore
Chalmers S H (Jane A) propr Economy Store r 1227 S Bdwy C T
Chambers Carrie E (wid Jno J) r Irwin s w cor B C T
Chambers Jas W (Eleanor E) farmer r n s Nord av 7 w of Sac av
Chambers Jno A tmstr b C E Chambers
Chambers Josephine E b Mrs C E Chambers
Chambers Josie b C E Chambers
Chambers Theresa G b C E Chambers
Chapman Arline E (wid Jos H) w S Ivy 2 s of 12th B
Chapman Lena B Mrs b 1029 Ivy
Chapman Oliver H (Etta J) rancher r n s Nord av 1 w of Lindo Channel
Chapman School, Beryl Mansfield prin hd of Butte C T
Chapman Stanley (E Bertha) carp b I L Wright
Charge Clarence E (Ivy M) clk r 1065 S Sycamore
Charge Jno W (Flora) hay dlr r 1275 S Chestnut
Chase Chas W patrolmn r 437 S Bdwy
Chatel Frank (Mary) carp r s s Barber 1 w of Park av B
Chatfield Chas (Nellie) contr Union Rice Co r Boucher av n e cor Irwin C T
Chatfield Howard b Chas Chatfield
Chatfield Roy b Geo Chatfield C
Chatterton System of Bakery, Mrs L C Shell prop 120 Bdwy
Cheney Bessie M stdt b C E Cheney
Cheney Carmel E (Mary E) rancher r n s Sac av 9 w of Glenwood av
Cheney Zenas D (army) b C E Cheney
Cheny Thos barber rms 627 5th
CHERRY'S (INC), Men and Women's Clothing 1027 K St, Sacramento, Calif
Cheshire Jesse F (Anna Marie) brtndr r 925 S Chestnut D A
Chiapella Jos O (Etta C) phys 336 Bdwy r 724 4th
CHICO ASSAY COMPANY (O W Kay) 135 Broadway, Phone 136
CHICO BOOK STORE, R P Sherwood Propr 436 Bdwy
Chico Business Men's Assn, see Chico Chamber of Commerce
CHICO-BUTTE MEADOWS-WESTWOOD AUTO STAGE, J H Smith Propr, Richardson Springs Bldg 4th cor Main, Phone 675-R (See left top lines)
Chico Cemetery, Wm Robbie supt n end of Cemetery lane e of City limits
CHICO CHAMBER OF COMMERCE, A G Eames Pres, O D Taber Jr Vice-Pres, T N Crew Treas, F B Durkee Sec, Municipal Bldg, Phone 122
Chico Chapter American Red Cross, Mrs Harriet M Eames pres 501 Main

KUSEL'S BIG STORE BOOK SELLERS and STATIONERS
All the Latest Magazines. The Largest Line of Local and Other Post Cards
PHONE 85 611 MONTGOMERY ST., OROVILLE, CAL.

CHICO SANITARIUM

HENRY B. LANDIS, Superintendent

Phone 356-J

EIGHTH AVENUE AND ESPLANADE

A QUIET, HOME-LIKE, ETHICAL INSTITUTION

SANITARIUM DEPARTMENT

COMPLETELY EQUIPPED FOR

PHYSIOLOGICAL THERAPEUTICS HYDROTHERAPY

Phototherapy, Thermotherapy, Massage Electrotherapy

Years of experience have proven that these resources, combined with the regular Medical and Surgical methods and guided by the exact findings of Bacteriology, Chemistry and Microscopy give excellent results in a large percentage of cases that have failed to yield to ordinary medical measures.

COLLECTIONS
J. R. BOYCE CREDIT REPORTS FIRE INSURANCE
411 THIRD STREET PHONE 403-R CHICO, CAL.

Chico City Officers, see City Officers
Chico Commandery No 12 K T 441 1st
Chico Construction Co, B C Bennett pres, C E Bennett sec-mgr 308 W-B Bldg
CHICO CYCLERY, Al Lindquist Propr, 128 Broadway (See right side lines)
CHICO ENTERPRISE (Daily), Enterprise Pub Co Publishers 531 2d
Chico Fire Department, C C Marais chief 425 Main Phone 40
CHICO FUEL CO, F A Williamson Propr, Office 540 2d, Phone 404-L, Wood and Coal Yard 1st and Nord, Phone 404-J, Coal Yard 2d and Cedar, Phone 404-J (See back cover)
Chico Fuel & Storage Co (O T Ranker, S A Reynolds) Cherry bet 1st and 2d
Chico Garage Co (E S Sauber, S P McLerran) Bdwy cor 6th
CHICO HAIR DRESSING PARLORS, Mrs Chas Wenig Propr 120 Broadway, Phone 425-R
Chico High School, Irvin Passmore prin 1st cor Hazel
CHICO HOTEL (Denny Murphy) at The Junction 844 Main cor 9th, Phone 370-R
Chico Ice & Cold Storage Co, J H Priel mgr 1297 Park av C T
Chico Junk and Auto Wrecking Co, M Cohen mgr Bdwy cor 9th
Chico Landing River rd
Chico Lumber Yard (Diamond Match Co) 4th and Cherry
Chico Marble & Granite Works (W Robbie & Sons) Main cor 1st
Chico Meat Co (W P Lynch, J H Lucas, G R Snow) 421 2d
CHICO NURSERY CO, F X Bouillard Pres, T E Harlan Vice-Pres, Earl Wightman Sec-Treas 102 Cedar
CHICO OVERLAND CO, R D Head Mgr, 2d n e cor Salem, Phones 466-R and 433-J
CHICO PAINT & OIL CO (P J Edmiston, J W Bish) 420 2d, Phone 374-R
Chico Presbyterian Church, Rev Richd S Eastman pastor 1st cor Bdwy
CHICO PUBLIC LIBRARY, Laura A Sawyers Librarian, 2d cor Salem
CHICO RECORD (Daily) (Richards & Deuel) 117 Broadway, Phone 23
Chico Restaurant, T Minami propr 130 Main
Chico Rubber Co (Al Lindquist, B F and H L Gaskill) tire reprg 128 Bdwy
CHICO SANITARIUM, H B Landis Supt, 8th av and Esplanade, C V, Phone 356-J (See right bottom lines and opp page)
CHICO SODA WORKS, A G Eames Propr, Mineral Water, Soda Water 946 5th, Phone 13 (See right center lines)
CHICO STEAM LAUNDRY, L P Olker Propr, Wet Wash, Rough Dry and Finished Work, 9th s w cor Flume, Phone 183 (See front cover)

John Asser—Merchant Tailor
424 Second Street, Chico, California

HEALD'S BUSINESS COLLEGE SACRAMENTO
LUKE. W. PEART, Vice-President and Manager

HIGH-CLASS WORK at a price you can afford to pay
SACRAMENTO, CAL.
"BETHEL" THE DENTIST
EIGHTH AND K STREETS
PHONE MAIN 63

Chico Tire & Supply Co, C H Nealis mgr 146 Bdwy
Chico Vecino Grammar School, R M Sisk prin Oleander av cor 4th av C V
Chico Vecino Pumping Plant 1st av cor Arcadian
CHICO VULCANIZING WORKS, J J Souza propr, 1st and Main, Phone 329-R (See left side lines)
CHICO WATER SUPPLY CO, A G Simpson Supt, 133 Broadway, Phone 14
Chico Welding Works, Wm J Bowman propr 420 8th
Childers Helen (wid Jas) cook b 618 Flume
Childrens Playground n s 1st opp Chestnut
Chinese Church (Buddhist) 8th nr Orange
Chinese Y M C A, Charlie Lew mgr 920 8th
Chism Philip G mgr Sperry Flour Co rms Auditorium Hotel
Chivington Chas O (Genie P) lab r Locust s e cor 6th C T
Choisser Louise bkpr Western G & E Appliance Co b L D Choisser
Choisser Louis D orchardist r ws Park av 1 s of Fruitvale av B
Chong Hi Co (Quan Yet) grocer 527 Flume
Christensen Andr C clk b 1320 5th
Christian Church, Rev Galen L Rose pastor Hazel 1 s of 4th
Christian Science Church 6th n w cor Bdwy
Christian Science Free Reading Room, Mrs M E Trower libr 442 2d
Christianson Ruby F Mrs asst C W Currie r 308 Hazel
Christopher Clifton C (Rebecca) gasmkr r 234 Cedar
Christopher Geo S (S Christophers & Sons) b 926 9th
Christopher Rodley (S Christopher & Sons) r 926 9th
Christopher Saml G (Grace) (S Christopher & Sons) b 926 9th
Christopher S & Sons (Saml G, Geo S and Rodley) meats 544 Bdwy
Chung Wong pdlr r 319 8th
Church John R barber 435 2d r 215 7th
CHURCH OF ST JOHN THE EVANGELIST (Episcopal), Rev E A Osborn Rector, 3d n w cor Salem
Church of the Brethren S Walnut s e cor 4th C T
City Board of Library Trustees, S P Robbins, H S Moir, Richd White, Mrs Clara M McGuade, Mrs Mary B Swain 2d cor Salem City Library
CITY HALL (Municipal Building), 5th ne cor Main, Phone 41
CITY OFFICIALS, Wm Robbie Pres Board of Trustees, Guy R Kennedy Attorney, M H Goe Marshal and Tax Collector, J G Murphy Treas, Geo F LeRossignol Recorder, C C De Marais Fire Department Chief, M C Polk City Engineer, R J Ballew Street Superintendent, W H Marshall Health Officer, Ira A Morrison Clerk and Assessor; Board of Trustees, Wm Robbie Pres, S A Reynolds, Emma Roberts, A M Scott, J H Lucas, Municipal Building 5th n e cor Main
CITY PARK, bet Main and Broadway, 4th and 5th
Clapp Thos D (Miriam) expressmn 312 Main r 1044 S Salem D A
Clark Amelia E (wid Harvey J) b 633 Bdwy
Clark Chas A auto livery 518 Wall b 444 Wall
Clark Chas L (Jessie) clk P O r 1706 S Salem

PEOPLES SAVINGS AND COMMERCIAL BANK
J. F. MOREHEAD, President; J. A. BENNETT, Vice-President; LEE RICHARDSON, Vice-President; HARRY S. MOIR, Cashier
FOURTH AND BROADWAY CHICO, CALIFORNIA

R. BOUTHILLIER
The Very Latest Showing of Suit Materials to Select From
339 MAIN STREET
TAILOR and CLEANER
The clothes you get from me are made strictly to fit you--and yourself alone
OPPOSITE PARK HOTEL

Clark Cornelius lab r 1311 S Chestnut D A
Clark Daphne stdt b 633 Bdwy
Clark Duane M (Ella) blksmth r n s Butte nr S Chestnut
Clark Fred W (Marjorie) carrier P O r 320 Oak
Clark Geo T carp rms 742 2d
CLARK HARDWARE CO, Liston Clark Propr 115 Bdwy, Phone 57
Clark Hattie M Mrs r 209 6th
Clark Homer S mach r 1372 S Chestnut D A
Clark Jas A (Rosa) lab r s s Boucher 2 e of Mulberry C T
Clark Jno H (Ruby) lab r 503 Arcadian av C V
Clark Jno W (Mary F) r 944 4th
Clark Liston (Ruby M) propr Clark Hardware Co r s s Sac av 2 e of Esplanade C V
Clark Missouri E (wid Jas) r 741 4th
Clark M Lizzie (wid Jno W) S Salem 1 s of Fresno
Clark Sarah E (wid Oliver L) r 444 Wall
Clark Thos R (Mina E) auto mech r e s Columbus av 5 n of Sac av
Clark Walter L (Maud S) orchardist r n s Boucher 5 e of Mulberry C T
Clark Wm H (Annie L) (Clark & Quinlivan) r 619 9th
Clark Wm W hlpr Northern Cal Power Co r 67 3d

CHICO SODA WORKS Mineral Waters Soda Water
946 FIFTH STREET PHONE 13

Clark & Quinlivan (W H Clark, P J Quinlivan) saloon 824 Oroville av
Clarke C G (Viola) carp D M Co
Claverie Joe (Mary) (French-American Lndy) r 430 8th
Clayton Guy E (Della S) salsn r ns 2d 1 e of Esplanade C V
Clayton Leo L (Myrtle) mach Todd Auto Supply Co r Sierra av nr Humboldt
Clayton Patk B (Belle) lab r 54 5th
Cleave Jno H (Ina M) mgr J C Penney Co Inc r 1138 S Chestnut B
Cleek Andr W (Nellie G) bkpr r 715 Esplanade C V
Cleland Enos L (Laura E) rancher b De W Cuddeback
Clements Geo W lab r Indian Village
Clements Maude mach opr b 604 Ivy
Cleve Harry mgr Golden Rule Bazaar b 1138 S Chestnut
Cleveland Clarence A (Mary) lab r s s Calif opp Davis C T
Cleveland Frank (Mary E) r Park av cor Humboldt
Cleveland Geo jr (Ellen) lab r s s Irvin bet C and D C T
Cleveland Irma b Geo Cleveland
Cleveland Jessie lab b 1176 Lotus C T
Cleveland Louis lab b 1176 Lotus C T
Clifford Chas A (Elsie) jeweler 328 Bdwy r 530 Chestnut
Clinton Lucius A (Rose E) mgr D M Co r 1384 S Bdwy
Clinton Mary J (wid Wm) r n s Big Chico crk rd 6 w of Nord av
Clough Frank A (Ellen) pres Boyd-Perley Co r Esplanade Park

SMITH'S CHICO-BUTTE MEADOWS-WESTWOOD AUTO STAGE J. H. SMITH PROPRIETOR
LEAVE CHICO DAILY Joint Service with Northern Electric Railway LEAVE WESTWOOD DAILY
OFFICE: COR. FOURTH and MAIN STREETS PHONE 675-R CHICO, CAL.

Chico Vulcanizing Works
J. J. SOUZA, Proprietor
FEDERAL TIRES
FIRST AND MAIN STREETS
TELEPHONE 329-R

Coady Cath A tchr Salem St Primary Sch r 220 5th
Coady Nellie chf opr b 220 5th
Coffman Clara R Mrs teller Peoples Sav & Coml Bank b 7th cor Cypress
Cohen Benj lab rms 427 3d
Cohen Meuul mgr Chico Junk & Auto Wrecking Co r 427 3d
Cohn Levi (Bertha M) r 327 Normal av
Coker Alice (wid Jas H) b 216 Flume
Coker Ray F (Rose E) barber 426 3d r 3d and Flume
Coker Thos W mldr b 216 Flume
Cole Carrie E (wid Jas N) r S Main s w cor 4th
COLE CHESTER (Erma) Architect 215 Waterland-Breslauer Bldg Phone 627-R r 334 Normal av, Phone 651-R
Cole Jay D (May) pressmn r 715 Flume
Cole Norman farmer rms 703 Salem
Cole Peter H (Edith A) orchardist r 231 Esplanade C V
Cole Ross mach b Mrs C E Cole
Collier Anabel Mrs b 739 3d
Collings Lucile opr b 1008 5th
Collins Enis rancher rms 306 Main
Collins Geo G (May) clk W R Dunn r 434 Olive
Collins Margt A tchr Oakdale Grammar Sch b 462 Bidwell av C T
Collins Mary T Mrs r 1530 5th
Collins Matilda L (wid Addison B) r 462 Bidwell av C T
Collins Wm J pumpmn r 661 Locust C T
Colm Frank saloon 500 Main r 633 Bdwy
Colwell Amy Mrs r 438 Ash
Colwell Jno (Grace) lab r 812 Bdwy
Colyear Jno G b Orange s e cor 6th
Compton Henry C (Henria P) line stock r 144 Chestnut
Compton Jos F carp b 646 Elm C T
Compton Luman (Rosa) lab r s s end Irwin C T
Conard Robt W (Mary) lab D M Co r n s 9th opp Poplar
Condor Jas E Rev pastor Bdwy M E Church (South) r 454 6th
Conery Wm elec W G & E A Co r 618 Main
Conger Elmer M lab b 1441 2d
Conger Merton L (Abbie) orchardist r 1441 2d
Connell H Dennie (Minnie A) brtndr r 619 Hazel
Connelly Frances stdt b A C Lacey
Connolly Rose b 220 8th
Conrad Bert F ranchmn b 1022 Ivy
Conrad J Bailor (Kittie) ice puller r 1022 Ivy
Conrad Mary E Mrs wrapper r 1239 9th
Conselho Aurora (I D E S No 38) S Bdwy s e cor 2d
Contretas Philip chauf Chico Fuel Co r 906 7th
Conway Howard C (Lillie) lab r B n e cor Irwin C T
Conway Isaiah lab b W J Conway
Conway Wm J (Belle) music tchr N Ivy av s w cor Sac av C V
Cook Alzyra (wid Jno) b C M Cook
Cook Chas M carp r w s Laurel av 2 s of 3d av C V
Cook Frank E (Marie) eng r 33 Rio Chico Way
Cook Jas W (Mary A) brtndr Simms & Crocker r 624 Main
Cook Merle C (Pearl) storekpr N E Ry r Pomona av P O box 234

DEWEY, STRONG & TOWNSEND
PATENT ATTORNEYS
Suite 504 Farmers & Mechanics Bank Bldg. Sacramento, California

Cook W D (Ella) mach Miller Auto Co r R F D Motor "A" C V
Cook Wm H (Cook & White) r 626 9th
Cook & White (Wm H Cook, A M White) shooting gallery 305 Bdwy
Cooke Jno G (Clara) painter r 417 Orient
Cooley Margt Mrs r 919 Walnut
Coon Andr J (Maggie J) farmer r Laburnum av n e cor 7th av C V
Coon Chas E clk P O b A J Coon
Coon Ethel E b A J Coon
Cooper Claud C (Belle) livestk r 224 Sac av C V
Cooper C Alvin (Frankie) farmer r Magnolia av s w cor 3d av C V
Cooper D Wert (Alpha L) bkpr Butte Co Natl Bank r w s Esplanade 2 n of 3d av C V
Cooper Jno (Martha A) 228 Wall
Cooper Narcisea (wid Barney) b C A Cooper
Cooper S Evelyn stdt b Edgar Lane
Cooper Wiley B r F R D Motor "A"
Cooper Winifred Mrs Liberty Loan Committee r R F D Motor "A"
Copeland Edwin B (Ethel F) farmer r 342 Normal av
Copper Chas E (Ella) const dept D M Co r Dayton rd and Pomona
Copper Thornton F (Annie) lab D M Co r e s Diamond av nr Walnut
Corbett Zebina C (Mary) carp r s s Boucher 4 e of Mulberry C T
Corbierre Henry J (Myrtle) lndrywkr r 81 8th
Corbierre Myrtle Mrs steno Lon Bond & Deirup & Deirup b 81 8th
Corcoran Mary b 327 Chestnut
Cordes Henry (Edna) brtndr J H Vernum r 535 Orient
Conger Elmer M lab D M Co b 1441 2d
Cornell Wm H jeweler Chas A Clifford r 120 Normal av
Cornforth Harold (Cornforth & Orendorff) r 6th av and Magnolia C V
CORNFORTH & ORENDORFF (Harold Cornforth, Vivian W Orendorff) Grocers 210 Broadway, Phones 8 and 9
Cornwell Henry painter rms 315 Bdwy
Cory Chas W (Lillian A) cond r 528 Ivy
Cory Jno B (R Florence) mach opr r e s Magnolia av 1 n of 2d av C V
Costa Isabel (wid Jno D) r n s Nord av 4 w of 8th av
Costa Jesse (Violante) r 633 W 4th
Costa John V (Mary E) barber C L Melme r 961 Ivy
Costa Manuel lab D M Co r R F D 2 box 53
Costa Mamie A clk b Mrs Isabel Costa
Costar Helen tchr b 807 5th
Costar Lloyd farmer b 807 5th
Costar Wm J (Helen S) real est 540 2d r 807 5th
Costar Wm J jr b 807 5th
Couch Libbie A (wid Edw T) r s s Irwin 2 n of Beach C T
Couey Bertha M Mrs clk The Emporium b Laurel cor 2d C T
Couey Louis E (Bertha M) clk r Laurel cor 2d C T
Coulter Glen W mach Miller Auto Co b 1462 Park av
Coulter Wm C (Lenore) mach Polar Ice Co r 1462 Park av
COUNTY ASSESSOR, A E Morton, Office 133 Broadway

THE CHOCOLATE SHOP
R. L. JONES, Proprietor
410 Myers Street, Oroville, Cal.
PHONE 100

WESTERN GAS & ELECTRIC APPLIANCE CO.
Gas Appilances, Electric Applainces, Motors, Fixtures, Wiring, Repairing, etc.
518 THIRD STREET PHONE 345 CHICO, CALIFORNIA

NATOMAS ROCK
THE NATOMAS COMPANY OF CALIFORNIA FORUM BLDG. SACRAMENTO

COUNTY OFFICIALS, See Under County Officials in Oroville Section
Coutolenc Eugene F (Amelia) r e s Esplanade 5 s of 3d C V
Coutolenc Ida E tchr b E F Coutolenc
Coutolenc Valentine E stdt b E F Coutolenc
Covolt Edw painter rms 703 Salem
Cowan Andr L (Jessie A) news editor Chico Enterprise r 124 1st av C V
Cowan Guerdon A (army) b 124 1st av C V
Cowan Robt M printer b 124 1st av C V
Cox Henry C mgr Hastings Pharmacy r 1115 Park av C T
Crabb Alta C clk The Fair b 935 1st
Crabb Hermina R (wid Jas N) r 935 1st
Crabbe Wm (Lavima E) miner r 924 S Chestnut D A
Craddock Jno (Neda) mach r 718 Chestnut
Cradler Paul vulc J H Vaughan r 3d and Boucher C T
Craft Allene slider D M Co b 1447 9th
Craft Carrie C b 1447 9th
Craft Harry I blk dept D M Co r 1447 9th
Craft Hattie wrapper b 1447 9th
Craig Freda M b 128 Hazel
Craig Iona stdt rms 430 Wall
Craig Marie stdt rms 430 Wall
Craig M Isabel (wid Adam B) bkpr r 128 Hazel
Crail Luke D lab b 946 Cedar
Crandall Benj L (Gladys) sawyer r Glen n e cor S Salem B
Crandall Zeldia (wid Dewit C) r 520 3d C T
Crawford Errol W (Maude L) tractor driver r s s 4th av 1 e of Esplanade C V
Crawford Jno W foremn r Hickory nr 4th
Crawford Jos L (Ida B) orchardist r n s 8th av 3 w of Arcadian av
Crawford Orville driver W F & Co r n s 8th av 3 w of Arcadian av
Crenshaw T Wm (Alice V) farmer r s s Lindo av 3 n of 12th av C V
Cresswell Ella M Mrs r 63 Mill C T
Crew Dorothy stdt b 804 3d
Crew Emma H b 441 Salem
Crew Harry b T N Crew
Crew Henry W (Mary E) propr H W Crew Drug Co r 804 3d
CREW H W DRUG CO, H W Crew Propr, 232 Main, Phone 5
CREW THOS N (Sarah E) Asst Cashier First National Bank r Esplanade n w cor 2d av C V
Crippen Corla M (wid Cecil H) r 1 w of 407 1st av C V
Croad Jas R (Minnie) opr Majestic Theatre r 607 1st
Crocker Frances (wid Chas C) r 315 Flume
Crockwell Leland M (Ada L) trav salsn r 544 Olive
Crofts Geo M rms 91 5th
Crofts Stuart W jeweler 306 Bdwy rms 91 5th
Croissant Chas b O H Croissant C T
Croissant Otto H mach N E Ry r s e cor Locust and 7th
Crom Jos D (Mary A) r s s 5th av 1 w of Oleander av C V
Cronin Timothy C (Mary J) lab s s Academy 1 w of S Hazel D A
Cronkhite Edw L (H Florina) millwright r 1386 Park av

ENLOE HOSPITAL
N. T. ENLOE, M. D., SURGEON IN CHIEF
A QUIET, HOME-LIKE, PRIVATE, HIGH-CLASS INSTITUTION
330 FLUME STREET PHONE 111-112 CHICO, CALIFORNIA

PHOENIX FLOUR MILLS
Flour and Cereals Always Satisfy

Crookham Math E (Ida I) watchmn r e s Elm 3 n of Butte C T
Crosby Archie b Mrs M J Tatman
Cross Fred D (Esther L) tchr High Sch r 934 S Chestnut
Crossland Albert L brkmn rms 306 Main
Crowder Chas L (Ida B) (Chas L Crowder Co) r 422 Laburnum av C V
CROWDER CHAS L CO THE (Chas L Crowder), Real Estate Loans and Insurance 135 Broadway, Phone 136
Crowder Clifford L (Lillian) harnessmkr 421 3d r 46 4th
Crowder Jessie L steno J R Boyce b 422 Laburnum C V
Crowder Kyle D (Ethel A) meats r e s Esplanade 2 n of Lincoln C V
Crowder Le Roy L clk b 422 Laburnum
Crowell Lester A (Eva) brtndr rms 1138 S Chestnut
Crum Albert E (R Ella) r 652 S Bway B
Crum Alice M prin Salem St Sch b 1416 Park av
Crum Arth F (Mazie E) farmer b 652 E Bdwy B
Crum Douglas (Eliz) chauf r 925 3d
Crum Frank S (Lettie) solr r 320 Flume
Crum Frank P (Evelyn) r 315 Bidwell av C T
Crum Fred agt r 230 Flume
Crum Ira B (Espa F) clk r 634 Main
Crum Lettie Mrs seams Singer Sewing Mach Co r 230 Flume
Crum Mildred E stdt b 926 3d
Crum Milton C (Mary) cond r 1440 Park av
Crum Rose A (wid Andr) r 1416 Park av Oak
Crutchfield Jno P (Venellie F) r w s Linden av 2 n of 4th av C V
Cruzen Geo W (Mary B) bkpr rms 320 Normal av
Cuddeback Frank C (Nettie H) carp rms 320 Normal av
Cuddeback De Witt C (Eliz) rancher r n s Nord av 10 w of Sac av
Cuddeback Peter W (Rosa) genl contr r Esplanade n w cor 8th av C V
Cuddeback Rosa Mrs pkr E T Reynolds & Son b Esplanade n w cor 8th av C V
Culver Lucian M rancher r Auditorium Hotel
Cummings Chas E (Idell L) harnessmkr r 1145 S Chestnut D A
Cummins Neil stdt rms 617 Chestnut
Cunningham Amy bkpr R W Gray r 729 5th
Cunningham Edith H stdt r e s Linden av 2 s of 6th av C V
Cunningham Elva G stdt Chico H S b Miss E H Cunningham
Cunningham Durward A clk Lee Pharmacy b J H Cunningham
Cunningham Ida Mrs lndywkr French Amer Lndy r 709 5th
Cunningham Jno H (Cora L) tmstr r w s Spruce av 2 n of 8th av C V
Cunningham Lorin W (Marietta) horsedlr r 15 Ferguson's Corrall
Cunningham Robt 421 Oak
Currie Anne H tchr High Sch b D C Currie
Currie Chas W (Jennie) dentist 440 Bdwy r 410 Normal av
Currie Clifton H (Millie J) mach r 1012 Butte B
Currie David C (Sarah D) rancher r w s Lindo av 1 n of 12th av C V
Currie E Lucile steno b 1012 Butte B
Currie Millie J C S pract 1012 Butte B b same

See "AL"

The Bike Doctor
He is an Expert Repairer on the following:
GUNS
LOCKS
BICYCLES
TYPEWRITERS
PHONOGRAPHS
VULCANIZING
RETREADING
SECTIONS
Keys Made to Order
AL. LINDQUIST
THE CHICO CYCLERY
128 BROADWAY
Phone 359-J
CHICO, CALIF.

T. A. FRANKER J. L. FLANAGAN
SAFE--COMFORTABLE--CONVENIENT
TRAVELERS' HOTEL
SACRAMENTO, CALIFORNIA

Sacramento Junk Company
Most Reliable and Best Equipped Dealers in Northern California
PROMPT AND ACCURATE RETURNS ON SHIPMENTS
TENTH AND R STREETS SACRAMENTO, CALIFORNIA

Currier Alberta stdt b 641 6th
Curry Wayman E (Alta) chauf Cornforth & Orendorff r 819 Orient
Curtis Geo W (Ella B) (Curtis & Bass) r Lindo Channel
Curtis Helene J steno Majestic Theatre b 217 Wall
Curtis & Bass (G W Curtis, O S Bass) produce 514 Bdwy
Curtiss Almond H b 2008 S Salem D A
Curtiss Dora E student b O E Curtiss
Curtiss Mary A b 2008 S Salem D A
Curtiss Olive E (wid Alonzo A) r w s Salem 3 s of Glenn B
Curtiss Oscar O b 2008 S Salem D A
Curtiss Sarah b 2008 S Salem D A
Cussick Anita M clk b Jno Cussick
Cussick Jas M lab b Jno Cussick
Cussick Jno (Eliz T) rancher r s s 6th 1 s of Laburnum av C V
Cussick Jno B stockmn b Jno Cussick
Cussick Leo H rancher b Jno Cussick
Cussick Margt (wid Barney) r rear 408 Salem
Cutter Betty (wid Henry H) (Cutter & Southworth) r 974 Salem D A
Cutter & Southworth (Mrs Betty Cutter, Kath G Southworth) 2d hand gds 538 Bdwy

D

Daborky Henry (Valentine) r Laurel s w cor 5th C T
Dacio Jos (Kate) lab r 1462 Park av
Dahlman Jno E (Martha J) carp r 618 Salem
Dailey Cornelius M barber 319 Bdwy r 144 7th
Dailey Geo (Ruby) porter Chas W McLennan r 515 Wall
Dale Margt F music tchr 1st av n e cor Oleander av C V b same
Dalgas Ernest M barber rms 844 Main
Daly Chas E (Eva D) (C E Daly & Co) r 418 Flume
Daly C E & Co (C E Daly, F E and W R Brown) clothing 330 Main
Daly John (Cassie) wholesale liquors 425 3d phone 63 mgr Broadway and Majestic Theatres r Esplanade s of Francis Willard av phone 588-R
Daniel Fred R meat ctr r 951 Walnut
Daniels Lauren B (E Nora) dredgermn r 416 Salem
Daniels Philip F (Edna) sign painter 120 Main r 1008 5th
Darge Albt G feed and grain s s 5th av 1 e of Laburnum C V
Darton Richd lab rms 305 2d
Davey Edna stdt b 900 5th
David Eli V (Junia V) ins r e s Oleander av 2 s of 4th av C V
David Radford carp b 205 Flume
David Wilkus J (Mamie) contr r 205 Flume
Davidko Ada clk Chatterton System & Bakery r 740 Orient
Davidko Bertha lndywkr French-Amer Lndy r 740 Orient
Davidko Chas E (Bertha) butcher r 740 Orient
DAVIDS HARRY R (Harriet) Asst Dist Attorney 223 W-B Bldg r s s 6th av 2 e of Oleander C V
Davidson Cecil mach r 11th av n e cor Zuni av C V

OROVILLE CREAMERY
ICE CREAM OUR SPECIALTY
MILK CREAM BUTTER
614 Montgomery Street Phone 90 Oroville, California

Davidson Frank P (Eleanor S) tchr High School rms 344 Flume
Davies D Thos elec N E Ry b 1462 Park av
Davies Jennie phone opr D M Co b 837 5th
Davis Barney J (army) b Mrs Grace Davis
Davis Florence N Mrs photogr 530 Bdwy b 315 5th
Davis Geo E (Pearl) bkpr D M Co r s s 2d av 1 w of N Ivy C V
Davis Grace (wid Reuben) jan r Laburnum av s e cor 6th av C V
Davis Gussie stdt b 93 Rio Chico Way
Davis Jeannette R tchr b Mrs Grace Davis
Davis Lily R (wid Thos F) matron D M Co Spruce av sw cor 4th av C V
Davis Louis cook Oyster Loaf Cafe rms Hallam House
Davis Maggie (wid Thos F) r 835 9th
Davis Marion H mach r 1465 Park av
Davis Nellie E b Mrs Grace Davis
Davis Viola A steno Jno Daly r 6th cor Laburnum C V
Davy Wm F chiropodist 15 J C Noonan Bldg
Dawson Jas (May) pkr E T Reynolds & Son b 536 Cedar
Dawson Robt H (Harriet A) r 128 1st av C V
Dawson Victoria E (wid Francis J) r 536 Cedar
Day Julia F b 70 7th
Day Mary M (wid Lewis E) r 417 Normal av
Day Robt N (Annie) propr La Grande Hotel r 440 Bdwy
Dean Jno W (Mary E) r 536 Chapman C T
Dean Leta R tchr b 707 3d
Dean Vera L tchr b 707 3d
Dean Walter C surveyor r 536 3d
Dean Wm B (Bertha) mgr ret lbr yds D M Co r 707 3d
Dearing Frank (Ellen) salsn r 77 6th
Decious Jos W shoe repr r 692 Bidwell av
Decker Eva E clk b G W Decker
Decker Geo W (Elnore B) mech r Laburnum n w cor 2d av C V
Decker Kittie A Mrs r 1182 Lotus C T
De Couvy Anna (wid Chas H) b 1320 S Salem D A
Deering Clarence E (M Eliz) tmstr r 621 Locust C T
Deering Ellen L b 621 Locust C T
Deering Wm C (Anita) clk P O r 69 6th
De Garmo Edw (Catherine R) mech Chico Cyclery r 628 Ivy
De Garmo Elliot D carp N E Ry r 1407 9th
De Garmo Jno E (Kath) mach r 628 Ivy
De Garmo Thos E (Leona S) carp r 1407 9th
De Groot Thos E porter H Swanstedt rms 808 Oroville av
Deimer Reinhold janitor D M Co
Deirup Harry (Ethel) (Lon Bond & Deirup & Deirup) r Magnolia nr 1st C V
Deirup John (Mary B) (Lon Bond & Deirup & Deirup) r 47 5th
Delaney Emma N (wid Francis) b 325 Linden av C V
De Long Chas I (Abbie) clk Cornforth & Orendorff r1154 Lotus C T
De Long Jas I (Emma) clk r 936 Orient
Delveny Edna emp D M Co
De Marais Chas student b 705½ Bdwy
De Marias Claude C (Margt J) chief Chico Fire Dept r 705½ Bdwy

SEE THE POINT
Dorman Furniture Co.
HOME FURNISHERS
516-518 J Street Sacramento
WE SAVE YOU MONEY

OFFICE PHONE 650-R HOME PHONE 705-J
J. W. NORTHEDGE
ELECTRICAL APPLIANCES ELECTRICAL CONTRACTORS
Pumps and Motors House Wiring 542 Broadway, Chico, Cal.

De Mass Homer C (Margt) r S Walnut n w cor 6th C T
Denson Lucinda (wid Orville C) r s s Irwin 2 e of D C T
Denzies Wm cook b Mrs Eunice Jarrett
Deranso Florida L (wid Hugh) r 615 Mulberry C T
Dermody Jas B Rev rector St John the Baptist Church (R C) r 306 Chestnut
De Shields Frances emp D M Co b Jos Janes
De Soto Jno (Margt) waiter rms 230 Flume
Despain Hazel M steno Board of Education r 1149 Lotus C T
Despain Mark (Clara) tmstr r 1149 Lotus C T
Despain Myrtle tchr b 1149 Lotus C T
De Tar Wm W (Ethel) farmer r Park av s e cor S 6th C T
Deter Boyd S (Frankie A) lab r 1072 S Chestnut D A
Deter Claude L carrier P O b 402 S 4th C T
Dethrow Eugene (Clara) eng r w s N Ivy 1 s of 4th av
Deuel Chas H (Bertha) (Richards & Deuel) and sec Butte Co Exemption Board r 224 Ivy
Deveney Emily M b J Q Deveney
Deveney Jas Q (Mary T) farmer r Laburnum av s e cor 7th av C V
Deveney L Brett U S A b J Q Deveney
Devinger Clifford G messr Bartlett Drug Co r 306 Main
Devoe Kittie Mrs r 540 8th
Dew Alex M b s s Irwin I e of Elm C T
DEWEY, STRONG & TOWNSEND (Silvey-Pearle Tinsler), Patent Attorneys, Patents, Copyrights and Trade Marks Suite 504 Farmers & Mechanics Bank Bldg, Sacramento Calif (See right top lines)
DIAMOND MATCH CO, W B Dean Mgr, Lumber Dept, Lumber Manufacturers Sash, Doors, Milling and Mill Work, Phone 700, Yard and Office 4th and Cherry, L A Clinton Mgr Match Factory, Barber Phone 73
Dibble Albt E sawyer b 208 Cedar
Dibble Chas brkmn b 208 Cedar
Dibble Martha J (wid Jabez S) r 208 Cedar
Dibble Wm A nurserymn b 208 Cedar
Decious Jos W shoe repr 904 Bdwy r 692 Bidwell av
Dick & Docks Waffle House (Fales & Quigley) 239 Main
Dickenson Wm B (Marie) mgr apiary dept r 1333 5th
Dickey Hamilton (Emma) painter r s s 7th 1 e of Park av C T
Diebolt H Wm supt D M Co r 940 2d
Dieter Fred W mach N E Ry r 120 S 7th B
Dillard Chas M (Cora) emp D M Co r 943 S Sycamore
Dillard Cora bkpr Chico Garage Co b 943 S Sycamore
Diller Mae H Mrs r 318 Hazel
Dillon Thos F (Louise) carp r 6th av s w cor Laburnum C V
Dimick Alice (wid Arth) r 1326 5th
Dimple Newton R (Margt) shoemkr 315 Main r 322 4th
Dineen Jno A (Nora J) elec r 796 S 4th
Dineen Wm A opr D M Co b 796 S 4th
Dinnel Chester B lab b 325 Ash
Dinnel Glenn G lab b 325 Ash
Dinnel Jno V lab b 325 Ash

The Lee Pharmacy
A. S. JONES
Proprietor
Odd Fellows' Building
Chico, Cal.
Cor. 3rd and Broadway
PHONE 10
OUR 3 SPECIALTIES
Accuracy
Pure Drugs
Courteous Treatment

Oroville Realty and Insurance Co., Inc. W. S. HALL, Mgr. R. S. KITRICK, Pres.
LICENSED REAL ESTATE BROKERS AND GENERAL INSURANCE
Dealers in Grain and Rice PHONE 54 *Oroville, California*

Dinnel Oscar M (Estella) lab r 325 Ash
Dinnel Paul lab D M Co
Dions Mary restn D M Co
Disney Albt (Gladys) eng b W H Roberts
Disney Clarence (Vera) cook r 230 Flume
Disney Wm A (Gladys J) chauf rms 230 Flume
DISTRICT ATTORNEY'S OFFICE, Harry R Davids Asst Dist Atty, Waterland-Breslauer Bldg
Dix Ralph A (Laura A) chauf r 719 Orient
Dixon Oliver O (Lula) barber 815 Main r 26 8th
Doam Wm lab Jno Lewis b Main cor 7th
Doan Jno (Minnie) block ctr D M Co r 815 Hazel
Doan Lillian M phone opr b 815 Hazel
Dockendorf Alphonse D lab b 625 Olive
Dockendorf Earl B clk E I McPherson b 625 Olive
Dockendorf Evelyn L Mrs r 625 Olive
Dockendorf Lillian lndywkr r625 Olive
Dodge Chas E lab b J L Stone
Dollarhide Ethlyn (wid Gayland M) nurse b 986 S Salem
Dolson Ruth W prin Seventh Day Adventist Ch Sch b Chico Sanitarium
Done Saml (Rose) stove repr r 919 1st

CHICO SODA WORKS Mineral Waters Sodo Water
946 FIFTH STREET PHONE 13

Donohue Jno T (Anne) (Richardson Furniture Co) r e s Esplanade 2 s of 1st av C V
Dooley Thos (Kate) r 121 Normal av
Doolittle Chester H (Mary) miner r w s 3d av 1 e of Palm av C V
Doolittle Francis U S (Abbie W) miner r Palm av n w cor 4th av C V
Doolittle F Vernon miner b F U S Doolittle
DORMAN FURNITURE CO (H A Dorman), House Furnishers 516-518 J St, Sacramento Calif (See right side lines)
Dorn Building 432 2d
Dorn Eugene W (Myrtle) orchardist r 604 Salem
Dorrett Eula M Mrs clk b 624 Main
Dorrett Olney E (Eula M) mach r 624 Main
Dotta Antone (Josephine) stockmn r n s 2d av 1 e of Arcadian av C V
Dougherty Mary A Mrs rms Park Hotel
Doughty Wm T (Viola M) carrier P O r w s Palm av 1 n of 6th av C V
Dove Corbett painter Chico Paint & Oil Co rms 734 Main
Dow Percy E mach b 905 6th
Dow Rinaldo R (Eunice) carp r 905 6th
Dowell Jno H lab r 827 Olive

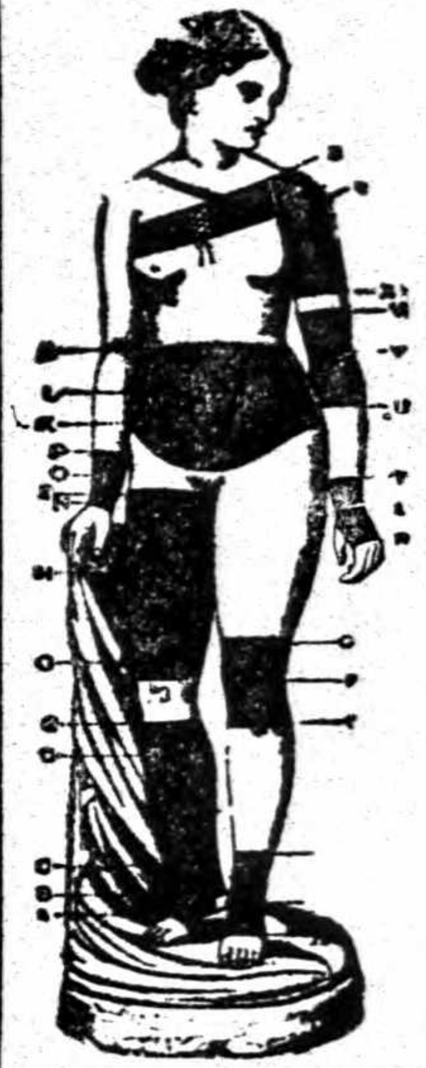
TRUSSES
ELASTIC HOSIERY
AND
ABDOMINAL SUPPORTERS
Mail Orders Filled
KENISTON & ROOT
1010 Tenth Street
SACRAMENTO

PARK SERVICE STATION COR. FOURTH AND MAIN TELEPHONE 194
Expert Vulcanizing Tire Supplies and Accessories
Gasoline, Oils and Greases Pennsylvania Vacuum Cup and "Ton Tested" Tubes Chico, Cal.

Standard Creamery 520 Third Street Phone 44 Chico California
Home of CHICO BUTTER and VELVET ICE CREAM

Downey Andr J (Susan J) contr bldr r 131 1st av C V
Downey Thos H (Sophie C) dist supt P T & T Co r 537 5th
Downing Earle M mgr rms Auditorium Hotel
Downing Margt (wid Jno) r 940 S Salem D A
Downing Wm G (Lorene) propr Service Pharmacy r 1029 S Chestnut
Downs Judson E Rev elder Seventh Day Adventist Church r nr Richard Spring and Cohasset rd
Doyle Jas B (Mary J) r 114 Hazel
Doyle Jas T meats b 114 Hazel
Doyle Leo W (Eva C) civ eng r 512 Pine
Doyle Mary E tchr Oakdale Grammar Sch b 114 Hazel
Doyle Sara A tchr Normal Sch b 114 Hazel
Draeger Fred H (Mattie) mach r 316 Fresno B
Drane Hiram A (Anna A) bkpr Clark Hardware Store r 1044 4th
Dreiss Chas A (Nellie C) jeweler 226 Main r 1126 Park av Oak
Dreiss Jno H C (U S A) b 1126 Park av
Drescher Ferd (Helen) lab r w s Elm 3 n of Butte C T
Drescher Helen nurse Enloe Hospital rms 145 4th
Drew N Baldwin (Edna P) mgr Adams Lbr Co r s s 3d 1 w of Palm av C V
Drobny Bessie stdt b Wencel Drobny
Drobny Wencel (Anna) farmer r Sac av nr Lindo Channel
Drobny Wencel jr (U S A) b Wencel Drobny
Dubeault Camille (Emma) carp r Mulberry C T
DU BROY MOTOR CO (INC), W S Pearce Mgr, Agents for Saxon, Nash and Nash Trucks, 535 Broadway, Phone 153
Duer Albt C (Mytle S) rancher r 414 Locust C T
Duer Eliz (wid Isaac) b n s Cave 3 e of Laurel
Dugan Phil J (Lillian) elec r w s Laurel 2 w Butte C T
Dugger Chas E meat ctr Junction Market b J M Dugger
Dugger Cordie M A tchr Chico Vecino Grammar Sch b J M Dugger
Dugger Jas M (Mary M) contr bldr 624 Esplanade C V r same
Dugger Montgomery lab r e s Palm av opp 4th av C V
Dunbar Love A steno Jno McManus b Leslie Allen
Duncan Frank L r 501 Arcadian av C V
Duncan Jackson D (Leila M) farmer r n s Big Chico crk rd 6 w of Oak Lawn av
Dunn Charlie Chinese herbs 803 Main
Dunn Clementine (wid Larkin) r 220 2d
Dunn Jack B (Ethel V) lab r 119 Linden av C V
Dunn Robt B mach Polar Ice Co r 1143 9th
Dunn Wm R (Mary L) (Polar Ice Co) wholesale liquor 715 Main r Humboldt nr Forest av
Dunscomb Minnie (wid Jos) r 70 Cleveland av C T
Dunwoody Leonard S mach Todd Auto Supply Co r Wm K Dunwoody
Dunwoody Wm K (Mary H) mining r w s Cherry 3 n of 4th av C V
Dupen Jas R (Bessie) jeweler Bdwy cor 4th r 32 7th
Dupree Hattie J Mrs r 936 Olive
Durff Zula (wid Jno) b A W Ruble
Durkee Frank B (Wanda) sec Chico Chamber of Commerce r 65 6th
Dutra Joaquin (Mary) farmer r n s 11th 3 w of Zuni av C V
Dwyer Mary b 50 Cave C T

VAUGHAN BROS. Pipe Dept. Cement Contractors W. E. CALDWELL, MGR.
CONCRETE IRRIGATION PIPE A SPECIALTY ALL PIPE GUARANTEED TO BE WATER TIGHT
PLANT AND OFFICE OPPOSITE W. P. WAREHOUSE PHONES: OFFICE, 116; RES., 237-L

Dwyer Matilda Mrs r 50 Cave C T
Dye Jeannette clk Chas Lutz r Sierra 9th Addition
Dyer Chas W (Reynolds & Dyer) r Sacramento
Dyer Herbt E (Edith H) lab b G F Smith
Dykes Geo lab r Fergusons Corral

E

Eads Creed Mrs clk Union Stage Cafe b 429 7th
Eads Saml C (Olive) U S A b 429 7th
Eads Saml M (Laura A) shoe repr 730 Main r 429 7th
Ealand Eva M tchr State Normal Sch b 928 4th
Ealand Helen nurse r 928 4th
EAMES ADONIRAM G (Harriet M) Propr Chico Soda Works r 932 5th
Eames Harriet M Mrs pres Chico Chapter Am Red Cross b 932 5th
Eames Henry A chief eng Chico I & C S Co r 1211 Park av C T
Eames Mary A b 932 5th
Earle Lester H b L E Couey C T
Earle Ralph A mach opr b L E Couey C T
Earle Thelma nester D M Co b L E Couey C T
Earll Lillie b 238 Hazel
Earll Nancy R (wid Wm) r 238 Hazel
Early Francis H (Estella) taxicabs 312 Main r 641 Main
East Belle (wid Edw T) clk J C Mims r 344 5th C T
East Ellen (wid Wm) r 128 4th
EASTERN OUTFITTING CO, 1024 J St Sacramento Calif
Eastman M Grace Mrs b J H Cunningham
Eastman Mary P (wid Jno C) b R S Eastman
Eastman Richd S Rev pastor Chico Presbyterian Ch r 129 6th av C V
Eaves Cyrus G (Emma B) carp r n s Big Chico crk rd 9 w of Nord av
Eberlin Frank (Barney & Co) r 409 2d
Eckles Carleton H (Mabel) mgr Union Stage Cafe r 90 6th
ECONOMY STORE, S H Chalmers Propr, Dealer in Everything for the Home at Economy Prices, Furniture, Carpets, Curtains, Crockery, Glassware, Shelf Hardware, Stoves, Ranges, Sewing Machines, etc, 806-814 Main, Phone 381-J
Eddy Chester V salsn C E Daley & Co r 119 Normal av
Edgar Bertha (wid Frank M) r 1133 5th
Edmiston Paul J (Goldie B) (Chico Paint & Oil Co) r 17 6th
Edson Leona stdt b 1044 4th
Edwards Annie H Mrs b 144 7th
Edwards Edw M (Virginia A) jan r 736 Ivy
Edwards Estella M stdt b 144 7th
Edwards Fred K (Effie E) supt r 810 3d
Edwards Geo W (Pearl E) salsn r 290 Bidwell av C T
Edwards Harry M tinner r 601 Humboldt av
Edwards Lois E bkpr Peoples Sav & Coml Bank rms 516 Bdwy

REMEMBER!!! Farmers and Producers
WE CAN FIND A BUYER FOR YOUR
Beans, Dried Fruit, Honey, Nuts, Rice, etc.
J. B. LYNN CO.
Forum Bldg. SACRAMENTO

GRIDLEY CREAMERY & ICE CO.
EXTRA FANCY BUTTER
BUTTER, CREAM, ICE TELEPHONE, MAIN 46

We Maintain a Library of the Latest Directories of all the principal cities of the United States
POLK-HUSTED DIRECTORY CO., 313-314-315 Pantages Bldg.

Edwards Mary M (wid Wm L) r 60 Humboldt B
Edwards Robt L cigar mkr r 618 Main
Eggers Luther F (Jean B) atty 244 Bdwy r Sacramento av cor Esplanade C V
Eibe Clara b 33 Rio Chico Way
Eicher Hiram S (Martha) lab r 302 Ash
Eicher Jno A emp D M Co b 302 Ash
Elder Agnes Mrs r 20 S 3d C T
Elder Louise A (wid Jno A) emp D M Co b 326 Salem
Eldredge Hazel H tchr b 626 Main
Eldredge Ivy tchr Chapman Primary Sch b 626 Main
Eldredge Martha H (wid Jno) r 626 Main
Ellefson Elven T (Lillian J) tchr High Sch r 33 Rio Chico Way
Eliot Alice J (wid Geo W) r 119 Bdwy
Elks Club 2d bet Salem and Bdwy
Elliot Vetelane tchr b 141 9th
Elliott Wm (Martha E) r 320 2d
Ellis Mandy Mrs b Mrs A L Williams C T
Ellison Margt (wid Andr) b 330 Wall
Elmore Elisha M (Clara) furn rms 328 4th r same
Elskamp Leo M tchr High School rms 741 1st
Elston Geo E (Bernice) mech r 1025 S Hazel
Elwood Luane (wid Guy B) clk r 530 9th
Ely Cecil b 909 Orient
Ely Wm S (Cora) r 909 Orient
EMIGH-WINCHELL HARDWARE CO, Hardware and Implements 709-715 Jay St, Sacramento Calif
Emory Geo lab rms 305 2d
EMPORIUM THE, P H Fotheringham Propr Dept Store 138-142 Broadway, Phone 372-J
Endicott Oliver H (Sarah A) carp r 1411 6th
Engel May E Mrs undertkr 626 Bdwy r same
English Alva (Louise) farmer r n s Vallambrosia av 1 n of Park av
ENLOE HOSPITAL, N T Enloe M D Mgr 330 Flume, Phones 111 and 112 (See opp page and left side lines)
ENLOE NEWTON T (Isabela) Physician and Mgr Enloe Hospital 330 Flume, Phone 112
Enos Ernest r 229 Main r same
Enterprise Printing House, H A Carson mgr 531 2d
ENTERPRISE PUBLISHING CO (Jno Brisco, F J O'Brien) Publishers Chico Enterprise, 531 2d
Entler Jos F (Mary E) farmer r 340 Salem
Erickson Florence stdt rms 424 Cherry
Erickson Gus carp b Jno F Steinman
Erwin see Irwin
Erwin Thos (Ida) carp r 236 7th
Esman Henry T (Grace) oiler Park av n w cor 3d
Esman Wm J r 515 Chapman C T
Esmond Hazel emp D M Co b Boucher av opp Virginia av C T
Esmond Percy lab b Boucher av opp Virginia av C T
Estes Chas J farmer b C C Estes
Estes Clarence C (Laura) farmer r s s Sac av 3 w of Glenwood
Estes Hubert (Ethel M) shoes 412 Bdwy r 80 7th

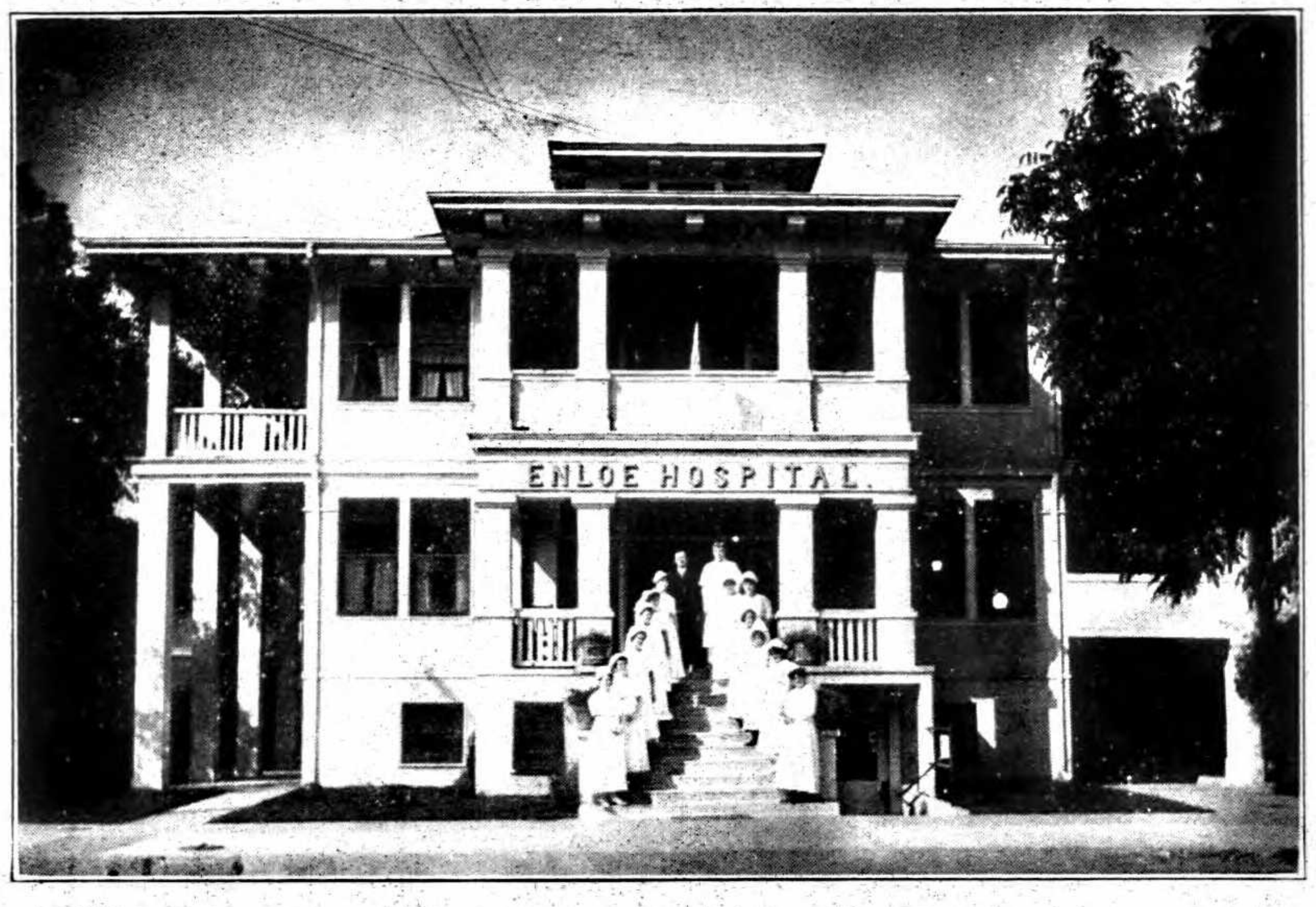

EXTERIOR VIEW NEW HOSPITAL

ENLOE HOSPITAL
PHONE 111-112
330 FLUME STREET, CHICO, CAL.
N. T. ENLOE, M. D., SURGEON IN CHIEF

—A quiet, home-like, private, high-class institution. Strictly ethical. New building. Complete Equipment. Auto Ambulance.
—Twilight sleep and every appliance, convenience and accommodation for the best and most successful medical, surgical, obstetrical and hydropathical treatment.
—Resident physician and trained nurses. Electrical and hand massage. Lady and gentlemen attendants

EXTERIOR VIEW NURSES' HOME

ENLOE HOSPITAL

ENLOE HOSPITAL AND NURSES' HOME—SOME INTERIOR VIEWS

Reception Room at Hospital

Living Room Nurses' Home

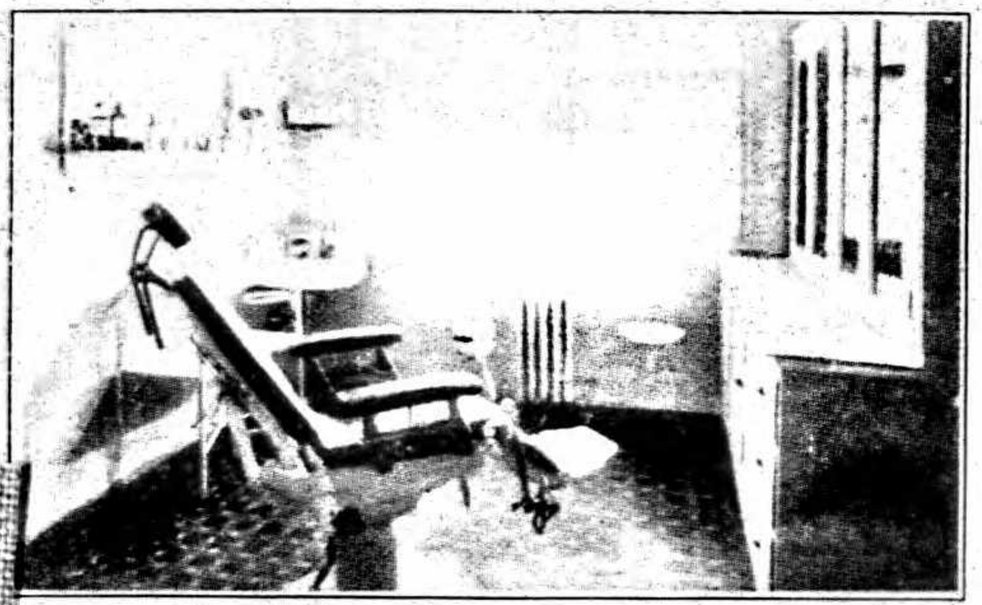

Treatment Room

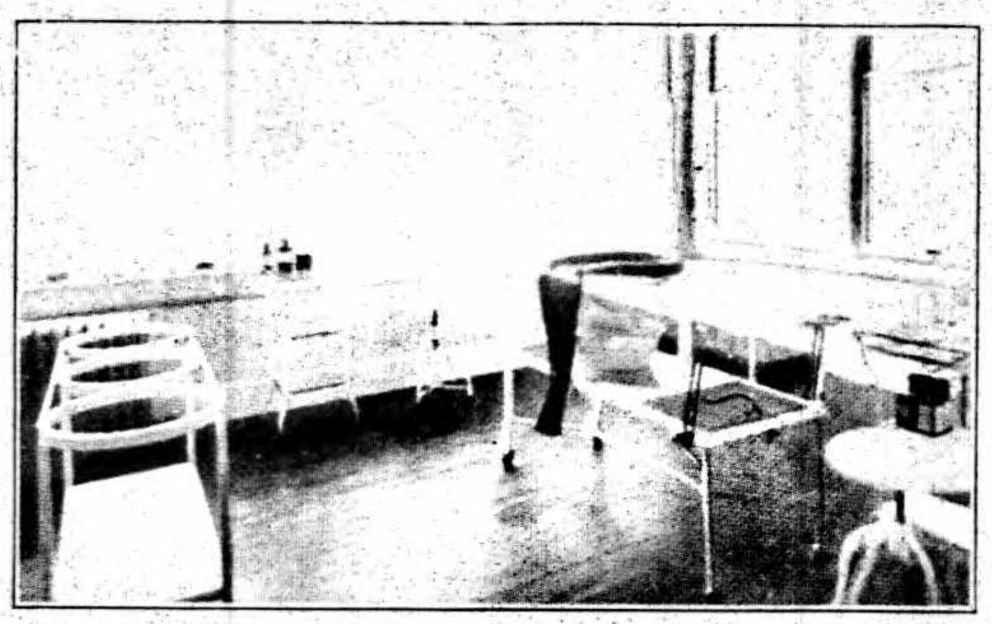

Surgery

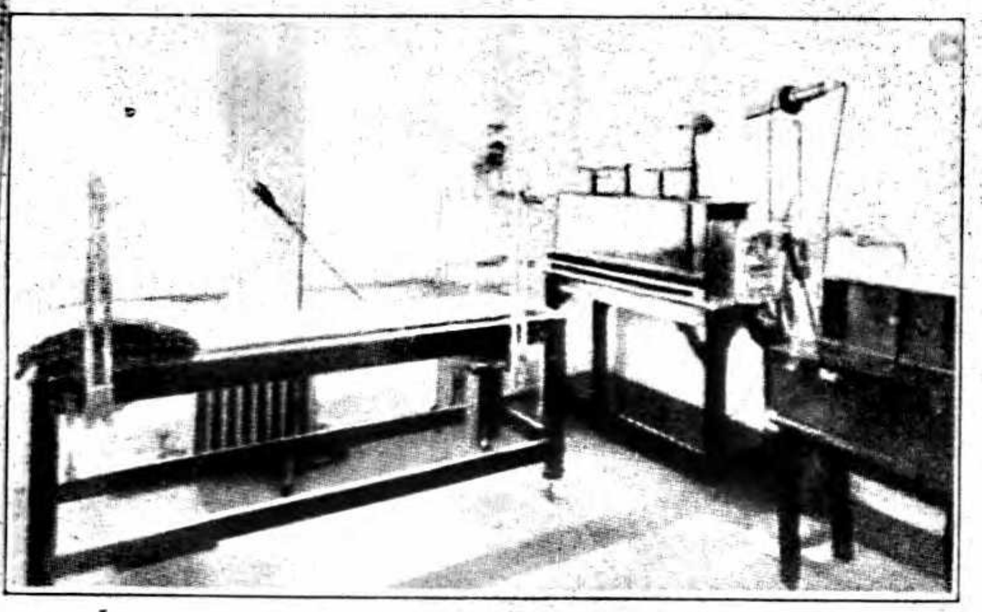

X-Ray and Electric Room

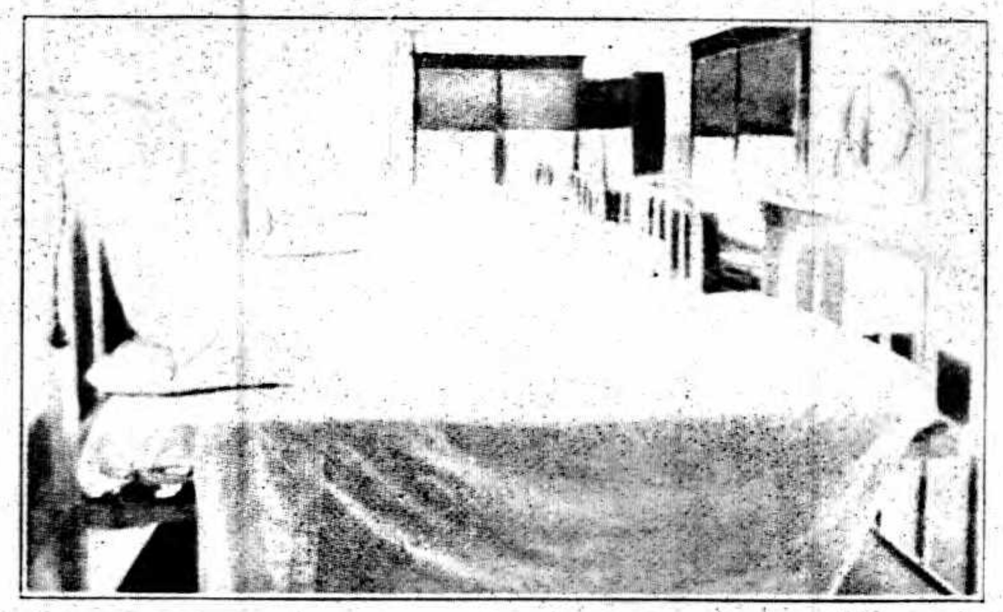

Ward

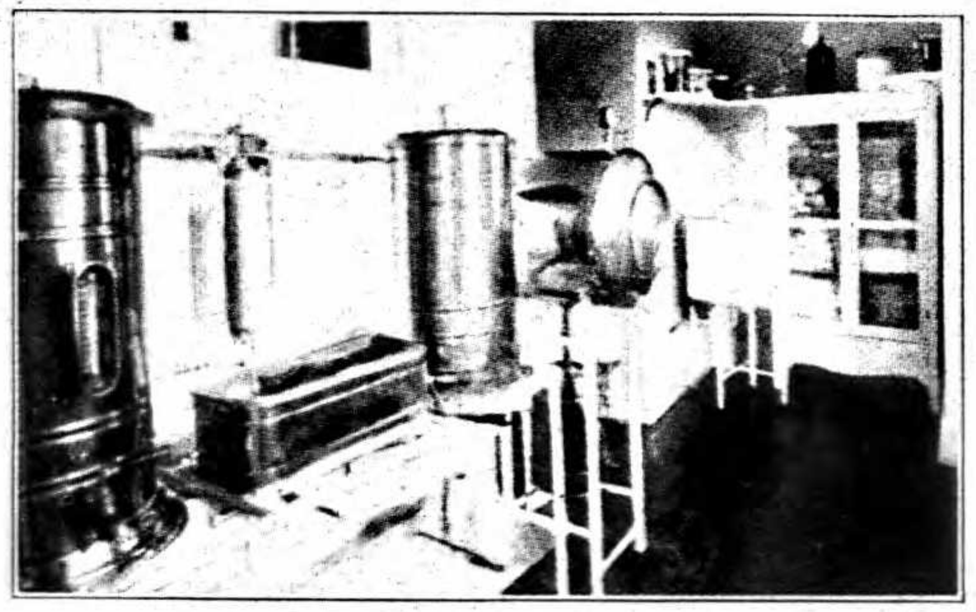

Sterilizing Room

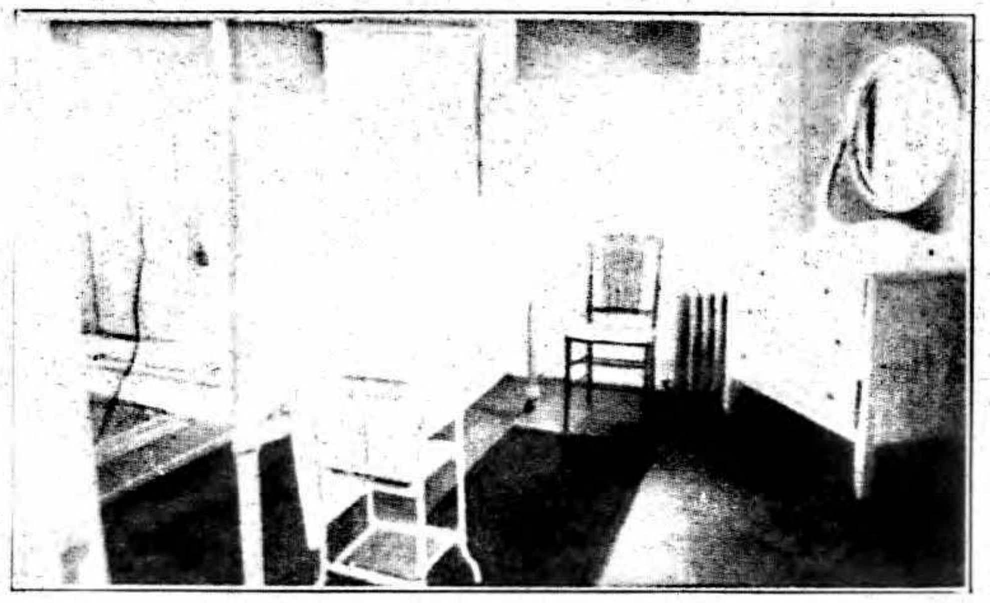

Private Room

ENLOE HOSPITAL

PHOENIX FLOUR MILLS
Flour and Cereals Always Satisfy

Estes Roy G mach Clark Hardware Store r Kennedy av and Nord av
Ethridge Florence N (wid Wm R) b 120 Hazel
Eubanks Harry (Cecil) driver r 156 Bidwell av
Eubanks Saml B (Elleanore) propr Sequoia Hotel r 537 5th
Evans Adeline T (wid Aaron) r 31 Rio Chico Way
Evans Clarence L lab D M Co b 816 Ivy
Evans Dewey (Esther) mill hd D M Co r 301 Olive
Evans Dove A Mrs r 122 1st av C V
Evans Elma R tchr b 122 1st av C V
Evans Forrest R (Ree) foremn W H Pillsbury r 438 Locust C T
Evans Frank carp b 239 5th
Evans Geo H emp D M Co r 529 A Ivy
Evans Ina L milliner Mrs M B Hamlin b 230 Humboldt av
Evans I Mildred emp D M Co b 122 1st av C V
Evans Jos M (Cora F) carp contr r 230 Humboldt av
Evans Lillie Mrs cashr Majestic Theatre r 301 Olive
Evans Lloyd (Katie) foremn b 905 8th
Evans Merrick W (Hazel) contr carp r 127 Ivy
Evans O Lloyd (Kath B) foremn r rear 905 8th
Ewell Emery J (Emma) mgr r 429 Wall
Ewton Clara M wrapper b Jeffn Ewton
Ewton Jeffn (Lucy L) lab r n s 8th 1 e of Poplar
Ewton Louis J (Isabella) clk r 703 Olive

F

Facciano Chas (Irene) (Facciano & Bava) r 8th s w cor Wall
Facciano Peter (Carrie) clk r Forest av nr Humboldt
Facciano & Bava (Chas Facciano, Frank Bava) saloon 807 Main
FAIR THE, T J Kelly Co Props, Dry Goods 334-338 Broadway, Phone 458-J
FAIRBANKS MORSE & CO, Geo C Green Mgr, Scales, Oil and Gasoline, Electric Motors, Irrigating Machinery, Pumping Machinery and Supplies, 651-655 Mission San Francisco, Phone Douglas 3585 (See inside front cover)
Fairchild Jas E (Louisa E) rancher r 514 Ivy
Fairman Hugh H (Maude) contr bldr r n s 3d av 1 e of Esplanade C V
Fairman Hugh H jr lndywkr b H H Fairman
Fairman Maude Mrs clk M I Blotcky r 5th and Oleander av
Falck Bernice R stdt b C L Falck
Falck Chas L (Agnes M) genl mdse r 4th av sw cor Laburnum av
Faleger Carlton M reprmn b 930 Butte B
Faleger Jos A r 930 Butte B
Fales Byron M (Sue (Fales & Quigley) r Fruitvale av nr Park av B
FALES & QUIGLEY (B M Fales, S R Quigley) Props Dick and Docks Waffle House and Federal Cafe 239 Main, Phone 628-J
Falk Agnes Mrs clk Union Cafe b C L Falk
Falk Bernice student b C L Falk
Falk Chas L (Agnes) r 4th cor Laburnum C V

See "AL"

The Bike Doctor

He is an Expert Repairer on the following:

GUNS
LOCKS
BICYCLES
TYPEWRITERS
PHONOGRAPHS
VULCANIZING
RETREADING
SECTIONS

Keys Made to Order

AL. LINDQUIST
THE CHICO CYCLERY
128 BROADWAY
Phone 359-J
CHICO, CALIF.

CHICO SANITARIUM
A QUIET PRIVATE MEDICAL AND SURGICAL INSTITUTION
Employing Battle Creek Methods
Eighth Ave. and Esplanade
PHONE 356-J
CHICO - - CALIFORNIA

GRISWOLD LUMBER CO.
MANUFACTURERS and DEALERS IN LUMBER, CHICO, CAL.
PHONE 405-J MILL AT COHASSET 725 BROADWAY, CHICO

Sacramento Junk Company
Most Reliable and Best Equipped Dealers in Northern California
PROMPT AND ACCURATE RETURNS ON SHIPMENTS
TENTH AND R STREETS SACRAMENTO, CALIFORNIA

Falton Adele Mrs b 821 3d
Faltendorf Alma stdt b 29 Rio Chico Way
Faniani Jno F (Clara B) rancher r Palm av n w cor 7th av C V
FARM EQUIPMENT CO (R S Roycroft, N A Perry, F C Kottkamp) Farm Implements, Hardware, Paints and Orchard Supplies 530-532 4th, Phone 336-J
Farr Bertha Mrs b 841 3d
Farr Winnogene stdt b 841 3d
Farrar Gladys stdt b 511 Arcadian av, C V
Farrington Pamilla (wid Israel R) b 1565 S Bway
Farris Vine Mrs housekpr Enloe Hospital rms 330 Flume
Faul Henry J (Eva F) barber r 725 7th
FAULKNER LOUIS G (Anita C) Attorney 202 Waterland-Breslauer Bldg, Phone 141, r 110 Normal av, Phone 33
Faulkner Mary M (wid Chas) b 342 Normal av
Faylor Chas A (Nettie) driver Standard Creamery r 1006 Academy D A
Fear Geo A druggist Service Pharmacy r Sac av 1 w of Glenwood av C V
FEDERAL CAFE (Fales & Quigley) 438 Broadway, Phone 573-J
Feeney Marie clk M Oser & Co r 741 1st
Fenn Lloyd A (Whitten & Fenn) lawyer Noonan Blk 2d cor Bway r 707 Bway
Fennessy Genevieve tchr b 1010 S Chestnut
Fennessy Wm H (Louellen) solr Singer Sewing Mach Co r 1010 S Chestnut D A
Fergus Jno M (Mary) lab Roper & Son r w s Oleander av 1 n of 6th av C V
Ferguson Chas A b 1003 Main
Fergusons Corral, V O Liberty Propr livery 1005 Main
Fergusons Corral, Harry Garrison mgr e s Main at Creek
Ferguson Erle D (Sarah A) U S A r 1110 S Chestnut
Ferguson Geo F (Martha M) carp D M Co r 1110 1st
Ferguson Harry L clk b 1003 Main
Ferguson Jud T brtndr J W Prince r 941 6th
Ferguson Melville E (Flora E) carp r 606 7th
Ferguson Melville E jr carrier P O b 606 7th
Ferguson Robt J (Bertha L) hay and grain r 1003 Main
Ferrell Cora E (wid Frank) b 315 6th
Ferrell Roy (Caroline B) saloon 215 Main r 315 6th
Ferreria Frank (Mary) lab r e s Laurel 2 n of 4th C T
Ferreria Mary Mrs nester D M Co
Ferrison Chas H boarding stable 724 7th r same
Fetters Cath (wid Chas) r 607 1st
Fetters Geo W clk Fetters & Williams r 607 1st
Fetters & Williams (F C Williams) furn and undertakers 525 2d
Fetzer Eliz nurse b 437 S Walnut C T
Field Jno blksmth r 431 9th
Fifth Street Rooming House (Mrs Margt M Huse) 1027 5th
Finegan Edna stdt b 54 8th
Finegan Edw (Sarah) tmstr r 54 8th
Finegan Fern M tchr b 54 8th
Fink Irene (wid Geo) r 826 Bway

KUSEL'S BIG STORE BOOK SELLERS and STATIONERS
All the Latest Magazines. The Largest Line of Local and Other Post Cards
PHONE 85 611 MONTGOMERY ST., OROVILLE, CAL.

COLLECTIONS
J. R. BOYCE CREDIT REPORTS FIRE INSURANCE
411 THIRD STREET PHONE 403-R CHICO, CAL.

John Asser—Merchant Tailor
424 Second Street, Chico, California

Finkernagle Lena (wid Henry) r Bruce n e cor Ohio C T
Finnell Jas (Isabelle C) rancher r 1518 S Bway
Finnecum Jas D b 807 Olive
Finnecum Jos (Adeline L) tmstr r 642 Main
Finnerty Jas H tmstr r River rd
Fioravanti Arth N b 202 Locust C T
Fioravanti Danl lab b 202 Locust C T
Fioravanti Quirino sawyer b 202 Locust C T
Fire Department, C C De Marias chief, Main and 4th Hose 1 Barber Junction Hose 2 8th and Salem Western Hose 3 5th and Cedar
First Baptist Church e s Salem bet 5th and 6th
First Methodist Episcopal Church, Rev E H Smith pastor 4th n e cor Salem
FIRST NATIONAL BANK, A H Smith Pres, C B Swain Vice-Pres, E J Cain Cashr, Thos N Crew Asst Cashr, Main cor 3d, Phone 138 (See front cover)
Fish Grant C (Gertrude N) r w s Linden av 1 n of 4th av C V
Fischer Henry C (Belle P) carp D M Co r S Walnut bet 6th and 7th
Fish Jas r s s 7th av 1 w of Laburnum av C V
Fish Judd A (Eliz) foremn r 144 Humboldt av
Fisher Clara asst libr Pub Library b 919 1st
Fisher Edmund mach b 642 Ivy
Fisher Frank L mach b 642 Ivy
Fisher Gust meat ctr rms 837 Main
Fisher Rosa A (wid Saml D) r 842 Salem
Fisher Sadie Mrs fur rms r 642 Ivy
Fisher Theo E (Nora) bkpr Du Broy Motor Co r 5th and Oleander C V
Fitzgerald Francis (Nellie) pipeftr N E Ry r 1945 S Salem
Fitzgerald Jas T (Maude) bkpr Butte Co Natl Bank r 714 6th
Fitzgerald May stdt rms 406 Cherry
Fitzpatrick Wm (Lena) farmer r w s Cussick av 1 n of Lindo Channel
Fitzgerald Wm J shoemkr b T T Randall
Fix Elmer E Rev (Fannie H) r e s Palm av 2 n of 3d av C V
Fix Mary J b E E Fix
Fix Monticello b E E Fix
Flaugher Rachel (wid Jno) b s s Irwin cor Beach C T
Fleck Cynthia E (wid Benj J) r 527 7th
Fleck Richd baker rms 703 Salem
Fleck Thos M (May) carp r 703 Salem
Fleming C Dallas bkpr b 500 Sac av C V
Fleming Howard mgr rms 440 Bway
Fleming Mattie M (wid Thos R) r 500 Sac av C V
Fleming Raymond T tractor foremn b 500 Sac av C V
Fleming Saml J contr genl b 500 Sac av C V
Fletcher Fred I (Mary R) mach r s s Sac av 3 n of Nord av
Fletcher Mayo F mach b F I Fletcher
Flood Celia P steno First Natl Bank b 205 Wall
Florence Ethel steno b 205 Wall
Florence Mary (wid Edw W) b 205 Wall
Flores Manuel (Encarnacion) lab r 1405 1st

HEALD'S BUSINESS COLLEGE SACRAMENTO
LUKE. W. PEART, Vice-President and Manager

"BETHEL" THE DENTIST
HIGH-CLASS WORK at a price you can afford to pay
EIGHTH AND K STREETS
SACRAMENTO, CAL.
PHONE MAIN 63

Folsom Sarah A (wid Clinton) carpet weaver n s Big Chico crk rd 10 w of Nord av r same
Fong Kee restaurant 123 Main r same
Fong May Chinese gds 502 Flume
Forcum Jno B (Martha E) r 505 Linden av C V
Forcum Mame bkpr Chico Nursery Co b 505 Linden C V
Ford Frances stdt rms 822 6th
Ford Mary J (wid Wm H) b J T Ford
Ford Nannie C (wid Walter) b F S Rollins
Ford Repair Shop (T D Humphreys) 1196 Park av
Fordham Jno F (Louisa C) r 232 Sac av C V
Fordyce Edgar F (Lillian) bkpr r 120 8th
Foren Eugene E (Helen J) lab r 939 Walnut
Forney Daniel L (Anna M) pastor Church of the Brethren r Elm n w cor Butte C T
Forrister Arth G (Millie) eng r Beach s w cor Irwin C T
Forrister Walter G jan b Arth G Forrister C T
Fortier Berthe ladies furnishings 121 Bway r 119 same
Fortier Henry (Alice) eng r 1443 6th
Fortier Jos F farmer b 608 Cedar
Fortier L Cares farmer r 608 Cedar
Fortier Magloire farmer b 608 Cedar
Forward Agnes stdt b 93 Rio Chico Way
Forward Alfd T (Alice M) salsn r 720 Olive
Forward Jerome K opr Lyric Theatre r 86 Rio Chico Way
Forward Walter K (Lucy) v-pres Pac Gas Generatotr Co r 93 Rio Chico Way
Foss Walter M (Mabel E) furn wkr r N Hazel s w cor 2d av C V
Foster Forest L (Annie B) mill hd D M Co r e s Mulberry nr 5th C T
Foster Ione tchr Sacto Av Grammar Sch b 516 Bway
Foster Mamie Mrs housekpr Broadway Hotel rms 808 Oroville av
Foster Robt rancher r 516 Bway
Fotheringham Peter H (Elsie L) propr The Emporium r 725 4th
Fotheringham W Leslie salsn b 725 4th
Fowler Minnie emp D M Co b M P Fowler
Fowler M P (Edna) lab r 3d av n w cor Laburnum av
Fox Geo F (Jessie) tmstr r n s Big Chico crk rd 4 w of Nord av
Fox M Aileen tchr b G M Fox
Frame Jessie K steno Roth & Gay r 888 Butte
Francis Arthur nurse Enloe Hospital rms 330 Flume
Francis Manuel L (Annie) farmer r ws Fern av 1 n of 11th av
Francis Manuel L jr farmer b M L Francis
Frango Jno lab r 1st av 1 w of Hazel av C V
Frans Wm S (Lucy) lab r 315 4th
Fratas Jno J b 703 Park av C T
Fratas Marie (wid Manuel) r 1812 5th
Frazier Rosie C Mrs rms J M Mullen
Frederick Florence H nurse b 120 2d av C V
Frederick Fred J (Marie A) lab r 120 2d av C V
Frederick Helen M nurse Enloe Hospital b 120 2d av C V
Frederick Mathilda M tchr b 120 2d av C V
Frederickson Gus (Emma) supt r 1464 S Bway
Free Methodist Church, Rev Jno Grower pastor 9th sw cor Ivy

PEOPLES SAVINGS AND COMMERCIAL BANK
J. F. MOREHEAD, President; J. A. BENNETT, Vice-President; LEE RICHARDSON, Vice-President; HARRY S. MOIR, Cashier
FOURTH AND BROADWAY CHICO, CALIFORNIA

R. BOUTHILLIER
339 MAIN STREET
The Very Latest Showing of Suit Materials to Select From
TAILOR and CLEANER
The clothes you get from me are made strictly to fit you--and yourself alone
OPPOSITE PARK HOTEL

Freeman Emma (wid Levi) b 104 Arcadian av C V
French Albt D (Amelia) jan r 529 Wall
French-American Laundry (Joe Soubirou, J P Claverie, Jos Horet) 741 Bway
French Melvin (J Adel) (Hentley & French) r 77 3d
French Ruthella M b 529 Wall
Freund Jno b es Bruce 2 n of Ohio C T
Frizzie Avis J Mrs b 316 Sac av C V
Frizzie Emiel U S A b 316 Sac av C V
Frock Belle S Mrs b 224 Magnolia av
Frock Wm G (Anna S) farmer r 224 Magnolia av C V
Frost Geo F (Hazel) tinr r 752 Bidwell av C T
Frost Mary A (wid Geo) r ns Irwin 3 e of D
Frye Jos W carpet lyr Fetters & Williams r 239 5th
Fukuhara Fuji fish mkt 119 Main r same
Fulcher Merrill stdt rms 230 Flume
Fuller Benj T (Anna) (Holm & Fuller) r 330 Cedar
Fuller Cora Mrs tchr of drawing Pub Sch r 1st av nr Arcadia C V
Fuller Hannah M (wid Jno I) b Bruce Rich
Fuller Hazel E tchr b 330 Cedar
Fuller Leonora Mrs r 420 Wall

CHICO SODA WORKS Mineral Waters Soda Water
946 FIFTH STREET PHONE 13

FULLER W P & CO, L C Hunter Mgr, Wholesale Paints, Oils and Glass 1016 2d St, Sacramento Calif (See bottom line front cover and top line back cover)
Fulton Mary F (wid Robt) r 1224 Park av
Fulton Richd blksmth D V Rynearson r 320 Flume
Fuss Carl C (Margt) propr Union Cafe & Grill b 739 3d
Fye Chas (Bessie) eng r ss 3d av 2 e of Arcadian av C V

G

Gabel Elsie b Rupert Gabel
Gabel Rupert (Anna) farmer r end Cleveland av C T
Gackstetter Edna nurse Enloe Hospital rms 145 4th
Gackstetter Eva nurse Enloe Hospital rms 145 4th
Gage Walker M (Carolyn) (Wm F Gage & Son) Mission Garage r 1414 S Bway
Gage Wm F (Mary A) (Wm F Gage & Son) Mission Garage r 1414 S Bway
Gage Wm F & Son (Wm F and Walker M) proprs Mission Garage 624 Bway
Gagnon Adlore (Alice) eng r 200 Bidwell av C T
Gainer Golda opr P T & T Co r 58 8th
Galarneaux Harry P (Dorothy H) clk b J L Allison

SMITH'S CHICO-BUTTE MEADOWS-WESTWOOD AUTO STAGE J. H. SMITH PROPRIETOR
LEAVE CHICO DAILY Joint Service with Northern Electric Railway LEAVE WESTWOOD DAILY
OFFICE: COR. FOURTH and MAIN STREETS PHONE 675-R CHICO, CAL.

Chico Vulcanizing Works
J. J. SOUZA, Proprietor
FEDERAL TIRES
FIRST AND MAIN STREETS
TELEPHONE 329-R

Galbraith Nancy J (wid Thos A) r Laburnum av sw cor 8th av C V
Gall Jos A cigarmkr b 233 Salem
Gallagher Edw J clk b 526 Chapman C T
Gallagher Evelyn A phone opr b 526 Chapman C T
Gallagher Hugh W (Cath) r 526 Chapman C T
Galpin J Wm (Susie) lab r ns Irwin bet B and Beach
Gandy Ethel b 421 2d C V
Gandy Saml E (Mary E) carp r 421 2d av C V
Gansen Jacob grain Ivy cor 1st r 1006 2d
Gansen Mathias r 1006 2d
Garber Simeon (Emelia K) b 541 Normal av
Garcia Ramon lab b 635 Cherry
Gardner Fanny (wid I Zack) b 91 6th
Gardner Leonard C insp P O r 91 6th
Garner Goldie L phone opr b 56 8th
Garner Leon M (Eliza) farmer r 94 4th
Garner Mollie M (wid Edw D) r 56 8th
Garrard J C (Lizzie) lab D M Co r 3d C T
Garrett Barney R (Lillie) sawyer r S Walnut ne cor S 7th C T
Gaskill Benj F (Pearl) (Chico Rubber Co) r 1006 S Salem
Gaskill Harry L (Adell B) (Chico Rubber Co) r 1006 S Salem
Gaspar Harvey steamftr rms 730 2d
Gass Anna A (wid Jas D) r 321 Normal av
Gasway Pearl Mrs r 521 Wall
GATCHELL ELLA F, Physician 133½ Broadway, Phone 56, r 5th cor Woodland av and Alder, Phone 267
GATCHELL WILLIS L (Ella), Physician 133½ Broadway, Phone 56, r 5th cor Woodland av and Alder, Phone 267
Gates Lela F steno Nichols Hdwe Co r 822 6th
Gatti Edw T barber 426 3d r 343 Normal av
Gaunce Robt L b R M Sisk
Gay Geo H (Mary E) (Roth & Gay) r Speedway Track
Gay Maude R (wid H Bert) r ns 4th av 1 w of N Cherry av C V
Gazules Peter barber 427 2d r 306 6th
Gedney Alleene stdt b 94 8th
Geer Levi (Lottie G) furn rms 325 3d
Geest Martha (wid Henry F) b 906 7th
Gehring Gus lab b 420 Ash
Gehring Matilda (wid Max) r 420 Ash
Gelvin Floyd B (Mamie E) showmn r 220 8th
Gentle Ezekiel (Ameda) farmer r 643 Elm C T
Gentle Fred farmer r ns Big Chico crk rd 9 w of Oak Lawn av
George Jas B (Nellie D) clk P T & T Co r 70 7th
George Manuel P (Margt) pdlr r 747 9th
George Margt E b 70 7th
George Marie opr P T & T Co b 70 7th
George Nellie D Mrs clk J H Minderman r 70 7th
Gerber Mary F (wid Jno F) b 752 S 4th
Gerken H Edw (Ruhema) rancher r 730 Oleander av C V
Gerlach Christine stdt b 29 Rio Chico Way
German Jeremiah W clk Economy Store rms 806 Main
German Lutheran Church, Rev P A Schmidtke pastor services in Christian Church Hazel bet 4th and 5th

DEWEY, STRONG & TOWNSEND
PATENT ATTORNEYS
Suite 504 Farmers & Mechanics Bank Bldg. Sacramento, California

German M E Church, Rev W Schuldt pastor 1020 S Bway
Germania Hotel (J F Pullin) 431 Orange
Gerson Bert S (Pearl) salsn Hochheimer & Co r 941 5th
Gessler Dorma b G W Thomasson
Gettle Edw L (Margt) driver r 645 9th
Ghigliotti Danl clk b 1042 10th
Ghigliotti Giovani (Philomena) (Italian Hotel) r 1042 10th
Ghiselin Ellis clk Cornforth & Orendorff b L H Ghiselin
Ghiselin J chauf D M Co r box 165 R F D 2
Ghiselin Lillian H (wid Jos) r ss Walnut av 4 e of Dayton rd
Ghiselin Marion R lab D M Co b Mrs L H Ghiselin
Gianella Henry (Bertha L) farmer r 821 5th
Gibbs Chas I (army) b Ira S Gibbs
Gibbs Ira S (Lida E) lab r es Palm av 1 s of 5th av
Gibson Alex T (Frances W) rancher r 239 1st av C V
Gibson Cecil C driver J H Minderman b 1029 9th
Gibson Lena B Mrs r 1029 9th
Gilbert Patk rms 307 Wall
Gilbert Seth P restaurant 315 Bway r 307 Wall
Gillett Lloyd A (Bertha) mach r 922 Walnut
Gilroy Theo E (Ada) sheep shearer r 943 Calaveras B
Gilstrap Geo b W A H Gilstrap
Gilstrap Wilson A H (Ada M) r Cleveland opp Guill
Ginsbach Agatha (wid Peter) r Park av ws bet 5th and 6th
Ginsbach Mary P steno b Agatha Ginsbach
Glass Lacy (Virginia K) (Glass & Barrett) r 94 8th
Glass Nellie Mrs lndywkr r 9th Addition
Glass & Barrett (Lacy Glass, G A Barrett) saloon 138 Main
Glatz Eunice seams rms 212 W-B Bldg
Glenn J Frank (Liperla A) plmbr r ns 11th av 4 w of Holly av C V
Gliddon Eliz stdt b 238 Hazel
Glover F H chauf rms 306 Main
Goble Elmer (Maude C) fences r Esplanade ne cor Washn av C V
Goe Julia L tchr b 939 5th
Goe Moses H (Addie B) city marshal and tax collector Municipal Bldg r 939 5th
Goe Nola A tchr b 939 5th
Goebel Frank P (Marie) tailor Jno Asser r 1062 S Sycamore
Goethel Ella M (wid Albt A) b 521 Laburnum av
GOLDEN POPPY THE, Styles Oliver propr, Candies and Ice Cream, 438 2d, Tel 666-J
Goldsmith Chas brtndr rms 104 7th
Goldstein Building Main cor 2d
GOLDSTEIN J OSCAR (Jeanette) Attorney at Law 208-209 Waterland-Breslauer Bldg, Phone 215, r 529 Normal av, Phone 416-J
Golli Frank lab b 1042 10th
Gomes Antone lab b 732 Bidwell
Gomes Chas plmbr b 733 2d
Gomes Geo H lab b 732 Bidwell
Gomes Jos lab b 732 Bidwell
Gomes Manuel W (Rosa) lab r 81 D

THE CHOCOLATE SHOP
R. L. JONES, Proprietor
410 Myers Street, Oroville, Cal.
PHONE 100

WESTERN GAS & ELECTRIC APPLIANCE CO.
Gas Appilances, Electric Applainces, Motors, Fixtures, Wiring, Repairing, etc.
518 THIRD STREET PHONE 345 CHICO, CALIFORNIA

NATOMAS ROCK
THE NATOMAS COMPANY OF CALIFORNIA FORUM BLDG. SACRAMENTO

Gomes Mary M (wid Manuel) r 732 Bidwell
Gonzales Ignacio lab b 635 Cherry
Goodman Ella (wid Horace S) rms E W Crawford
Gordon Geo A (Mary E) trav salsn r 986 Butte B
Gouguet Cora V Mrs b 641 6th
Gould Russel (Florida) supt of power N E Ry r 932 Butte B
Gow Jeffn N (Bessie M) chauf Chico Meat Co b 8th and Spruce
Grace Wm (Ellen) grocer 2d cor Locust r 129 Locust C T
Graeber Herman (Margt) rancher r rear 1437 S Sycamore B
Graefe Ernest rancher b 120 Hazel
Graessler Ernest F cement contr rms 303 4th
Grafe Frank mech b 1004 Ivy
Grafe Wm (Katie) miner r 1004 Ivy
Graff Hettie R (wid Jno) r 67 Rio Chico Way
Graff Wm R (Anna B) clk J H Minderman r 53 4th
Graham Ada waiter Union Stage Cafe b 90 6th
Graham Wm H tmstr r 918 Orient
Graham Williamette wrapper rms 1027 5th
Graves Building Main cor 2d
Graves Frank C (Graves & Blaisingame) rms 730 2d
Graves Harold D hlpr M L Mery r 1490 S Bway B
Graves Lillian B (wid Geo W) r 706 5th
Graves Linus V (Merle) real est r 1490 S Bway B
Graves & Blaisingame (F C Graves, Roberta Blasingame) confrs 240 Bway
Grawitz Book Bindery (C A Grawitz) 625 Wall
Grawitz Chas A (Rhoda) propr Grawitz Book Bindery r 625 Wall
Gray Calvin I (Hattie S) orchardist r ss Fruitvale av 1 w of Park av
Gray Ella H (wid Wm) r 739 3d
Gray Harold B (Harriet K) in charge State Board of Health r 57 4th
Gray Jno L (Evangeline) shoe repr 407 Main r 21 7th
Gray Josie R nurse r Esplanade nw cor 6th av C V
Gray Melvin G (Mabel B) carp D M Co r 128 Bidwell av C T
Gray Robt W (Agnes) plmbr 542 Bway r 1184 S Bway D A
Gray Shelly F (Bessie A) ydmn r es Nord av 3 n of Big Chico crk
Gray Susan A (wid Saml) r 305 8th av C V
Green Emma (wid Geo W) b 141 9th
Greenfield Berhard (Augusta) cabtmkr r 217 Humboldt
Greenfield Barnett carp N E Ry r Butte nr Park av
Greenwood Anson (Delia) r 426 Flume
Greenwood Sarah A (wid Chas) r Shoshone av sw cor 12th av C V
Greitzer Israel (Lena) 2d hd gds 439 2d r 418 same
Grenier Fred lab r 63 Humboldt av
GRIBBLE WM H (Felicia E), Propr Western Gas and Electric Appliance Co, r 821 3d (See right bottom lines)
Grice Cora W Mrs b 1207 S Chestnut
Grieves Elizabeth Mrs clk Thos Auld r Humboldt av 2 w of Linden
Grieves Everett (Eliz) clnr and dyer 739 Main r Humboldt av 2 w of Linden
Griffith Eliz I tchr High School rms 730 2d
Griffith Frank lab r Boucher av opp Calif C T
Grimm Geo B (U S A) b W M Grimm
Grimm Naomi R tchr b W M Grimm

ENLOE HOSPITAL
N. T. ENLOE, M. D., SURGEON IN CHIEF
A QUIET, HOME-LIKE, PRIVATE, HIGH-CLASS INSTITUTION
330 FLUME STREET PHONE 111-112 CHICO, CALIFORNIA

PHOENIX FLOUR MILLS
Flour and Cereals Always Satisfy

Grimm Wm M (Sarah A) rancher r ns Sac av 2 w of Glenwood
GRISWOLD JOHN W, Mgr Griswold Lumber Co, r 915 S Salem, D A, Phone 177
GRISWOLD LUMBER CO, John W Griswold Mgr, 725 Broadway, Phone 405-J, Mill at Cohasset, Phone 19-F-13 (See left top lines)
GRISWOLD WILLIAM B, with Griswold Lumber Co, r 628 Normal av, Phone 657-J
Groat Jno H (Gertrude E) r es Oleander av 1 s of 6th av
Gromer Jno T pastor Free Meth Ch r 918 Ivy
Grumberg Albt clk J A Lewis r Pleasant Valley R F D 94
Grump Wm brtndr Mrs Marie Miller r Johnson House
Gruss Augusta (wid Theo) r 1138 S Chestnut
Guerin Harry L (Mary C) police r 819 Chestnut
Guerin Harry Z clk b 819 Chestnut
Guill Hollis clk The Fair b Humboldt av nr Bruce C T
Guill Jenette Mrs b C A Wright
Guill Jno H b Jno H Guill jr
Guill Jno H jr r end Humboldt av
Guill Lee B (Lorene) (Guill's Seed Store) r Humboldt av nr Bruce C T
Guill Lloyd M (Guill's Seed Store) b Lee B Guill
GUILL'S SEED STORE (Lee B and Lloyd M Guill) 116 Broadway, Phone 559-J
Gum Albt H (Edna M) eng b 1497 S Sycamore B
Gumble Eugene J (Myrtle A) carp r ws Palm av 2 s of 5th av C V
Gumby Jos H (Mary E) mgr r Esplanade se cor 1st av C V
Gumm Thos M (Martha) r 1320 S Bway
Gummow Chas A (Lucy E) r Cleveland av cor Fetter C T
Gummow Clyde C A eng b Cleveland av cor Fetter C T
Gustafson J A lab D M Co b 5th cor Orange
Guthrie Franklin S b 462 S Bway B
Gutierrez Stanislau (Stella) foremn r 635 Cherry
Guynn Creed A (Guynn & Guynn) r East Sacto av nr Esplanade
Guynn Jas F (Bethena A) farmer r 1037 6th
Guynn L Ethel steno b 1037 6th
Guynn Wm R (Hattie H) (Guynn & Guynn) r 114 Woodland av
Guynn & Guynn (W R and C A) autos Main cor 4th

H

Haas Chas rabbit breeder r es Locust bet 6th and 7th C T
Hacker Nicodamus (Eva) lab r ws N Hazel 2 n of 2d av C V
Hadler Fred A (Mary C) carp r Palm av sw cor 5th av C V
Hagan Jas M (Eliz H) orchardist r 720 Oleander av C V
Hagen Harry C rms 217 W-B Bldg
Hagemeyer Henry J waiter S P Gilbert r Hallam House
Haggreen Jno P (Alice) mach r 965 Calavaras B
Hagmeyer Gladys stdt b 405 Wall
Haile Henry (Jane) r 806 3d
Haines Ira W (Harriet R) salsn D M Co b 706 9th

See "AL"

The Bike Doctor
He is an Expert Repairer on the following:
GUNS
LOCKS
BICYCLES
TYPEWRITERS
PHONOGRAPHS
VULCANIZING
RETREADING
SECTIONS
Keys Made to Order
AL. LINDQUIST
THE CHICO CYCLERY
128 BROADWAY
Phone 359-J
CHICO, CALIF.

T. A. FRANKER J. L. FLANAGAN
TRAVELERS' HOTEL
WHERE YOU WILL EVENTUALLY STOP
SACRAMENTO, CALIFORNIA

Sacramento Junk Company
Most Reliable and Best Equipped Dealers in Northern California
PROMPT AND ACCURATE RETURNS ON SHIPMENTS
TENTH AND R STREETS SACRAMENTO, CALIFORNIA

Halbach Christie E (wid Jno P) b 212 S 7th
Hale Orin R (Emily) barber 334 Main r 842 6th
Hall Alfd M (Stella M) eng D M Co r 1861 S Salem B
Hall Geo S (Pauline V) propr Hall Sheet Metal Works r 1250 S Sycamore
Hall Harlie P clk J C Penney Co b 742 2d
Hall Jeff B (Margt) propr New Auditorium Hotel
Hall Orville W (Mary E) b 626 Mulberry C T
HALL SHEET METAL WORKS, Geo S Hall Propr, Heating and Ventilating, Auto and Tractor Radiators Made and Repaired 804 Broadway, Phone 699-J
Hall Wm S (Grace G) ins and real est r 1413 S Salem D A
Hallam House (Geo Spencer and W T Smith) 305 2d
Halley Hiram H lab b 841 3d
Halley Leona P steno D M Co b 841 3d
Halley Mary (wid Pressly W) r 841 3d
Halsey Gertrude E Mrs jan r 700 9th
Halverson Jas (Mary A) r 1116 Lotus C T
Ham Mary J (wid Andr J) r 67 8th
Hamilton Emma J (wid Theo) b Isaac Stokes
Hamilton Imogene stdt b 29 Rio Chico Way
Hamilton Jos S (Mollie) cement contr r ns 5th av 2 e of Oleander
Hamilton Mary E (wid Fred A) b 218 Chestnut
HAMILTON PERCY LEE (Frances) Physician and Surgeon I O O F Bldg 244 Broadway, Phone 54 r 218 Chestnut, Phone 89
Hamilton Robt J (Margt F) sec Y M C A r 124 W 6th av C V
Hamilton Wm clk Chico Enterprise r 5th cor Oleander C V
Hamlin Edwin S miner r Boucher cor Wisconsin C T
Hamlin Josephine (wid Alex) r 203 4th
Hamlin Minnie B (wid G Rodney) (Murphy & Hamlin) millinery 314 Bway r 203 4th
Hammond Horace C (Lena) car insp r 213 Humboldt
Hampton Oscar (Irene) blk fdr D M Co b 641 Ivy
Hancock Geo H (Anna S) farmer r ws Arcadian av 2 s of 4th av C V
Hauenstein Eva clk rms 318 W-B Bldg
Hanlon Jas A (Mary E) brtndr r 525 Ivy
Hann Floyd (Edith) contr r 308 S 5th C T
Hann Walter (Ethel) foremn constr State Normal Sch r Sac av cor Oleander C V
Hanna Jos rancher rms 1027 5th
Hannah Dolphus A gro 1588 Park av r Algonkin cor 12th av
HANNAH FRANCIS E (Alice M) Groceries Broadway cor 5th, Phone 127 r Pomona nr River rd at 5th, Phone 601-J
Hannah Jos C b 641 Ivy
Hannah W Elmer (Lillie) clk F E Hannah r Pomona cor Hargrave
Hannis Bert G (Rilla) r ss 6th av 1 e of N Hazel
Hannis Ira W (Harriet R) tallymn b 706 9th
Hanrahan Wm M (Anna) mach r S Walnut ne cor 6th C T
Hanson Chas carp rms 1015 2d
Hansen Chub A messr W U Tel Co r 73 Mill C T
Hansen Flora A Mrs r 73 Mill C T
Hansen H Wm stockmn r ns Vallambrosia av 2 e of Cemetery lane
Hanson Israel J (Mary E) shoes 342 Bway r Shasta rd

OROVILLE CREAMERY MILK CREAM BUTTER
ICE CREAM OUR SPECIALTY
614 Montgomery Street Phone 90 Oroville, California

Hanson Wm lab rms 315 W-B Bldg
Hansen Wm janitor Enloe Hospital rms Enloe Ranch
Harbour Bernice (wid Taylor L) r 946 Cedar
Harbour Frank H lab b Cleveland 2 e Boucher C T
Harbour Mary A (wid Wm H) b Cleveland 2 e Boucher C T
Harding Caroline A Mrs r 904 8th
Hardy Geo W (Pearl F) eng r 733 Mulberry C T
Hardy Wm R b 733 Mulberry C T
HARKNESS ED (Nancy) Vice-Pres and Cashier Butte County National Bank of Chico r 825 3d
Harkness Helen b 825 3d
Harkness Margaret tchr Oakdale Grammar Sch b 825 3d
Harlan Thaddeus E (Frances E) v-pres Chico Nursery Co r 1596 3d
Harned Beulah M stdt b 1406 2d
Harned Burlie B lab b 1406 2d
Harned Wm F (Lottie) farmer r 1406 2d
Harness Alice D stdt r 1028 2d
Harper Belle (wid Wm A) r 11th av ne cor Iroquois av C V
Harper Jas A (Sybina F) blksmth r rear 620 Wall
Harris Annie (wid Thos H) r 1550 S Salem
Harris Chas (Agnes V) carp r ns Nord av 5 w of Sac av
Harris Chas A Rev (Ella) pastor African M E Church r 216 6th
Harris Edw E (Lillie M) supt Zuni av se cor 12th av C V
Harris Eldon rancher r ss Lincoln av 2 e of Esplanade C V
Harris Frank M (Rose E) estimater r 47 Rose av
Harris Henry L stdt b 525 Esplanade C V
Harris Jennie Mrs E wrapper b 1436 9th
Harris Jno H (Sophronia L) r 525 Esplanade C V
Harris Jno O (Laura) mgr Lindo Garage r 11th av cor Shoshone C V
Harris Josephine dressmkr r 633 Bway
Harris Lorenzo M drftsmn b 47 Rose av
Harris Nelson C lab b Chas Harris
Harris Ode (Bessie) r ws Salem head of Barber
Harris Orin S (Jennie) lab r 1436 9th
Harris Sue rms 741 4th
Harris Thos farmer b Eldon Harris
Hart Eliz E (wid Orlando E) r 326 Salem
Hart Jno W (Georgie) lndywkr Rose City Laundry r ws Laburnum av 1 s of 10th av C V
Hart Lillian cook b J W Hart
Hart Mamie L cook b J W Hart
Hart Mary A tchr Salem St Primary Sch b 326 Salem
Hart Sadie J tchr b 326 Salem
Hart Thos B (Bessie) r 320 Normal av
Hartwick Elvina C (wid Wm I) r Esplanade ne cor 2d av
Hartwick Lucy M tchr b Mrs E C Hartwick
Harvey Gladys M sec b 1404 S Sycamore B
Harvey Saml M (Pearl) lab r Irwin nw cor B C T
Harvey Wm J (Alice L) r 1404 S Sycamore B
Haseleu Edw A r 250 Bidwell av C T
Haseleu Leonard R colr P G & E Co r 1st and Esplanade C V
Haseleu Max E salsn Fetters & Williams b 250 Bidwell av C T
Haskins Fred A (Kate) carp r 1318 S Salem D A

SEE THE POINT
WE SAVE YOU MONEY
Dorman Furniture Co.
516-518 J Street Sacramento
HOME FURNISHERS

OFFICE PHONE 650-R HOME PHONE 705-J
J. W. NORTHEDGE
ELECTRICAL APPLIANCES ELECTRICAL CONTRACTORS
Pumps and Motors House Wiring 542 Broadway, Chico, Cal.

The Lee Pharmacy
A. S. JONES
Proprietor
Odd Fellows' Building
Chico, Cal.
Cor. 3rd and Broadway
PHONE 10
OUR 3 SPECIALTIES
Accuracy
Pure Drugs
Courteous Treatment

Haskins Fred A jr (Laura) eng r 1189 S Bway
Hassel Sigvart (Sinnie) mill mgr D M Co r 42 6th
Hassler Arth L (Essie) tmstr r ns Butte 1 w of Chestnut B
Hasson Richard porter r 315 Bway
Hastings Ellen (wid Benj) r 1115 Park av C T
HASTINGS PHARMACY, H C Cox Mgr, 300 Main, Phone 193
Hathaway Hiron lab rms Germania Hotel
Havenstein Eva clk M Oser & Co rms 318 W-B Bldg
Hawks Bethlet H (Tessie M) cashr Chico Overland Co r 1st cor Esplanade C V
Hawn Hugh E (Cath) blksmth r Elm nw cor S 4th
Hayenga Andr farmer r R F D Motor "A"
Hayenga Clara b Andr Hayenga
Hayenga Esther jan Sac av Grammar Sch b Andr Hayenga
Hayenga Minnie b Andr Hayenga
Haynes Virginia (wid Jno M) r 904 9th
Head Building 516 Bway
HEAD RAY D, Manager Chico Overland Co 2d ne cor Salem, Phone 466-R and 433-J r 516 Bway
Head Walter W (Laura) dentist 244 Bway r 516 same
HEALD'S BUSINESS COLLEGE, L W Peart Mgr, 1121 9th St, Sacramento Calif (See left top lines)
Heath Jennie M (wid Chas) tchr Oakdale Grammar Sch b 59 Humboldt av
Heath Lycurgus B (Cort) expmn r 1924 5th
Heath Wm A (Eva) driver r 410 Maple
Heath Wm C (Audrey) mgr r 625 3d
Heaton Guy rms 217 W-B Bldg
Heaton Lee (Bessie) eng r 618 Orient
Heberlie Bernard S (Florence) lndy wkr r 641 Laurel C T
Heberlie Wm T (Lois) clk r 64 9th
Heckart Jno C (May) carp r 719 Flume
Heckart Nora M stdt b 719 Flume
Hedge Jno W (Mattie A) lab r 705 Bidwell av
Hedges Frank S (Eva) bkpr First Nat Bank r 705 Bidwell av Oak
Hedgespath Howard F (Elaine) foremn Northern Cal Power Co r 205 Flume
Heijne Lottie E Mrs r 54 Humboldt B
Heil Nicholas W (Mildred M) elev opr r ns 2d av 3 w of N Ivy C V
Heimbach Alfd C (Cath) grocer Bway cor 6th r 617 Main
Heimbach A Ray (Jessie C) clk r 1044 S Sycamore D
Heinen Otto E (Louisa H) emp D M Co r ws Hazel av 1 s of 6th av C V
Heller Amos A (Emily) botanist High Sch r 212 S 7th B
Helmick Alfd L (M Maggie) farmer r ns Big Chico crk rd 8 w of Oak Lawn av
Helphenstine Charlotte stdt b Mrs E D Boydstun
Hemingway Allan G driver b G M Hemingway
Hemingway Guy M (Lillie) eng r es Spruce av 2 s of 7th av C V
Hemminger Chas B (Laura) photogr 5 4th
Hemminger U Grant (May L) lab D M Co r 133 7th
Henderson Chas E (Jennie) cement wkr r 457 Laurel C T
Henderson Geo W (Ida L) lab r 220 Walnut

Oroville Realty and Insurance Co., Inc. W. S. HALL, Mgr. R. S. KITRICK, Pres.
LICENSED REAL ESTATE BROKERS AND GENERAL INSURANCE
Dealers in Grain and Rice PHONE 54 Oroville, California

Henderson Henry C (Mary D) r 937 Orient
Henderson Wm B (Ethel R) logger r ns Big Chico crk rd 8 w of Nord av
Henderson Wm D lumbermn r 1034 S Bway
Hendricks Mary P (wid Thos P) r 541 Chestnut
Hendrix Edwin A (Marie C) driver Standard Oil Co r ns Big Chico crk rd 8 w of Nord av
Hendrix Harold L miller b 121 9th
Hendrix Jno W (Mary) cemt wkr r 105 Humboldt av
Hendrix Susie B b 74 Bidwell av C T
Hendrix Wm S (Cath M) carp r 74 Bidwell av C T
Henley Clarence (Emily) (Henley & French) r 735 8th
Henley & French (Clarence Henley, Melvin French) saloon 429 3d
Hennigan Sarah (wid Jas) r 831 6th
Henrichsen Marie Mrs r 1908 S Sycamore
Henrichsen Marshall C blksmth r 1908 S Sycamore
Henry Allen (Mabel) baggagemn r 715 6th
Henry Clarence A farmer b 540 Salem
Henry Edw L (Irene) whsemn r 330 Oak
Henry Eliz (wid Allen H) b 540 Salem
Henry Jno H (Sallie) r 1342 4th
Henshaw Harriet M (wid Park) r 334 Chestnut

CHICO SODA WORKS Mineral Waters Soda Water
946 FIFTH STREET PHONE 13

Hensley Chas M (Sadie) orchardist r 46 5th
Hensley Ralph E (Carmelita) car opr r 441 Olive
Hensley Rhoda M (wid Jacob G) r 625 W 3d
Henson Hazel b 1326 S Main B
Henson Willey R (Prudeller) real est r 1326 S Main B
Herison Hazel E nester D M C
Hermann Jno J (Rose) wagonwkr r 69 Humboldt av
Hermann Leo M (Annie) propr Park Hotel r same
Herriford Mabel b 936 Olive
Herring Etta L b Park av se cor 6th C T
Herriott Geo (Ollie) rancher b 422 Locust C T
Heryford Chas E lab rms 305 2d
Heryford Harry B (Eliz) dist mgr Pacific Gas & Electric Co r 1037 3d
Hetschel Clara M supv Normal Sch b A C Locey
Hibbert Wm H (Emma) wood tuner r 1538 S Salem
Hibbs Rollie O (Myrtle) farmer r 9th av ne cor Oleander av
Hicks Chas W (Alvina E) well borer Spruce av nw 9th av C V r same
Hicks Henderson A (Isabel) r ws Oleander av 2 n of 5th av C V
Hicks Leon V (Leta L) contr well driller es Esplanade bet 8th and 9th C V
Hicks Mary G (wid Danl T) r 306 Laburnum av C V
Hicks Roy baggagemn N E Ry b 55 5th

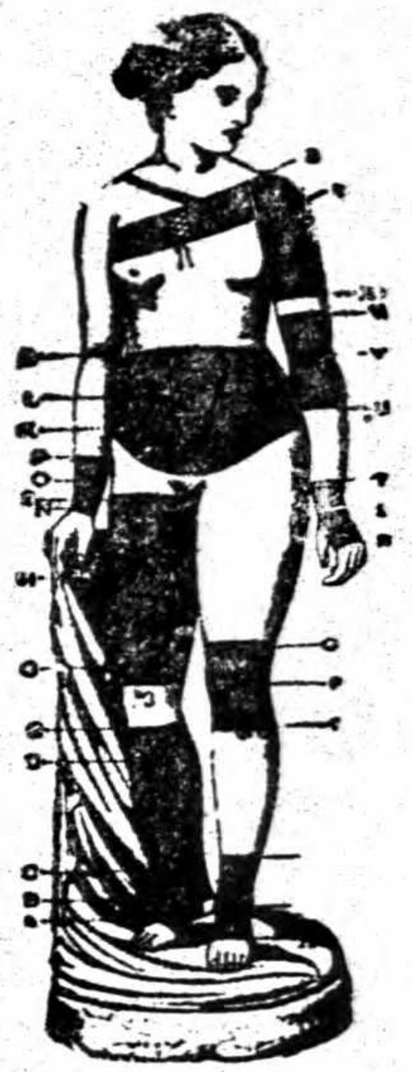
TRUSSES
ELASTIC HOSIERY
AND
ABDOMINAL SUPPORTERS
Mail Orders Filled
KENISTON & ROOT
1010 Tenth Street
SACRAMENTO

PARK SERVICE STATION COR. FOURTH AND MAIN TELEPHONE 194
Expert Vulcanizing Tire Supplies and Accessories
Gasoline, Oils and Greases Pennsylvania Vacuum Cup and "Ton Tested" Tubes Chico, Cal.

Standard Creamery 520 Third Street PHONE 44 Chico California
Home of CHICO BUTTER and VELVET ICE CREAM

Hicks Velma I steno b C W Hicks
Hiebert Claus M (Ethel B) rancher r 9 Esplanade av
Hiett Chas A (Helen R) police b 120 Humboldt av
Higgins Clarence lab r es Stewart av 7 w of Nord av
High School, Irvin Passmore prin n end Hazel at 1st
Hignell Fred W (Mabel M) lab r ws Shoshone av 1 n of Sequoia av C V
Hilario Jos (Caroline) farmer r ss Nord av 3 w of 8th av
Hill Hiram H (Ide) bldr r 1332 2d
Hill Hugh shoemkr J H Walliser r 2d av C V
Hill Jno const dept D M Co
Hill Lawrence W (Grace) brtndr r 125 3d
Hill Raymond L messr b 1332 2d
Hill Wilson (Bessie) horse dealer r 309 8th
Hilton Geo B (Ida M) lab r 3d av nw cor Magnolia av C V
Hilton Geo E (Blanche E) brtndr r 121 6th
Himmel Henry block dept D M Co
Hindes Sherman H rms 229 Wall
Hindman Ida Mrs housekpr Western Hotel
Hines Seth L (Mary A) mach r 627 5th
Hinton Bertha stdt b H E Rodley
Hinton Clyde block dept D M Co
Hinton Edith E opr r 229 8th
Hinton Edw B (Louise) trav salsn r 229 8th
Hinton Floyd A (Mabel) millhd r es Nord av 13 n of Stewart av
Hinton Frank H (Katie) mach r es Spruce av 1 n of 1st av C V
Hinton Geo D tractor driver b F H Hinton
Hinton Geo H emp D M Co b F A Hinton
Hinton Leland E car repr N E Ry r 229 8th
Hintz Chas H (Ada E) mill owner r 108 Hazel
Hintz Henry A (Cora) grocer 1001 Main r 1718 S Bway
Hintz Leone stdt b 108 Hazel
Hintz Vera stdt b 108 Hazel
Hipsher Albt N sheep shearer b 1004 S Hazel D A
Hipsher Jos W (Ida) lab r 1004 S Hazel
Hoag Bertha (wid Geo) r 104 9th
Hoar Leonard boxmkr D M Co b W P Hoar
Hoar Wm P (Hester M) lmbrmn D M Co r Walnut av opp Dayton rd
HOCHHEIMER & CO, F H Staton Mgr, Agents Cadillac, Chandler and Hudson Automobiles, Peerless and Republic Trucks, Broadway cor 6th
Hofer Helen tchr b 715 6th
Hoffman see Huffman
Hogan Jas O hostler r es Esplanade n of Big Chico crk
Holland Danl brtndr C E Tovee r 427½ 3d
Holland Lulu Mrs r 1348 S Main B
Hollenbeck Saml cemt wkr rms 1006 3d
Hollenbeck Saml J (Maria) farmer r Richards Spring rd nr Sandy Gulch
Hollenbeck W M B boxmkr r ss Fruitvale av nr Sycamore
Hollensen Isabel (wid Frank P) r 741 1st
Holliday Juliana A (wid Jas) r ns 8th av 1 e of Spruce av C V
Hollingsworth Julia E b Wm Hollingsworth
Hollingsworth Minnie C b Wm Hollingsworth

VAUGHAN BROS. Pipe Dept. Cement Contractors W. E. CALDWELL, MGR.
CONCRETE IRRIGATION PIPE A SPECIALTY ALL PIPE GUARANTEED TO BE WATER TIGHT
PLANT AND OFFICE OPPOSITE W. P. WAREHOUSE PHONES: OFFICE, 116; RES., 237-L

Hollingsworth Wm farmer r ws Pomona av 4 s of 5th
Holloway Orvill M (Ida) farmer r Jackson 2 n of Wisconsin C T
Holloway Rose S stdt b Miss E H Cunningham
Holm Bert M (Margt H) insp N E Ry Co b D A Hannah
Holm Victor (Stella) (Holm & Fuller) r 1st av C V
HOLM & FULLER (Victor Holm, B F Fuller) New and Second Hand Furniture 415 3d
Holmes Burt elec r 12th av C V
Holmes Clarence E (Cholette) salsn r Locust sw cor 6th C T
Holmes Earl b R P Holmes
Holmes Harry (army) b R P Holmes
Holmes Richd stdt b 919 1st
Holmes Robt P (Alice A) county supervisor r Magnolia av sw cor 4th av C V
Holmes Victor apiarist b Chas Anderson
Holmgren Chas J (Hannah) carp r ns end of Boucher C T
Holt Nels (Winifred M) r 926 Orange
Holt Oscar lab b 926 Orange
Holtsman Saml C eng b 828 Olive
Holtsman Wm E eng b 1198 S Sycamore
Hommes Jno S (Lima) carp r es Elm 2 n of Butte C T
Hommes Ray L salsn C E Daly & Co r J S Hommes
Honodel Adam M (Lois) carp r 620 Locust C T
Honodel Clarence C (Marie) printer Chico Record r Locust nr 4th C T
Honodel Dewey A mgr city cir Chico Record r 724 8th av
Honodel Jno A clk b 620 Locust C T
Honodel Leona M tchr Salem St Primary Sch b 620 Locust C T
Honodel Minnie Mrs colr Chico Record r 724 8th av
Honodel Wm R (Margt A) dentist 206 W-B Bldg r 940 S Chestnut D A
Hook Effie V bkpr b J B Hook
Hook Jno B (Edna R) farmer r Oleander ne cor 3d
Hook J Frank (Emma L) contr plasterer r ns 3d av 2 e of Oleander av C V
Hook Nellie L phone opr b J F Hook
Hook Roscoe F (army) b J F Hook
Hoover Fern M bkpr b 1357 S Sycamore B
Hoover Menno S (Helen C) lab r ss 11th av 1 w of Magnolia av C V
Hoover Philip A (Anna) grocer 835 Main r 1357 S Sycamore
Hopkins Dorothy rms 516 Bway
Hopkins Nellie milliner M E Backwill r Shasta rd
Horet Jos (French-American Lndy) r 8th bet Main and Bway
Horgan Mary A (wid Michl) r 935 5th
Horner Geo D (Zilpha) farmer r 142 8th
Horner Warren D phys b 142 8th
Horton Asa W (Anna) exp r 204 Butte C T
Horton Dwight (Harriet) expmn r Cleveland av se cor D C T
Hoskins Geo (Nancy E) farmer r 535 Esplanade C V
Hosler Louis A (Olive) carrier P O r 1st av cor Linden C V
Hosman Catherine Mrs r 905 Walnut
Houghton Chas W (Grace R) dist supt r ss 2d av 3 e of Oleander av C V

REMEMBER!!! Farmers and Producers
WE CAN FIND A BUYER FOR YOUR
Beans, Dried Fruit, Honey, Nuts, Rice, etc.
J. B. LYNN CO.
Forum Bldg. SACRAMENTO

GRIDLEY CREAMERY & ICE CO.
EXTRA FANCY BUTTER
BUTTER, CREAM, ICE TELEPHONE, MAIN 46

We Maintain a Library of the Latest Directories of all the principal cities of the United States
POLK-HUSTED DIRECTORY CO., 313-314-315 Pantages Bldg.

Houghton Jos R rms 432 2d
Houghton Wm A (Alice M) orchardist r ns Big Chico crk rd 12 w of Nord av
Houk Edw R (Mary E) lab r 728 Orient
Houk Jas W (A Marie) mach r Spruce ne cor 4th C V
Houk Jno W (Maude E) r 716 Orient
Houk Lemuel A (Hattie) bicycles 821 Main r 1162 S Main Oak
Houk Mattie A Mrs libr Butte Co Free Library r ss 4th av 1 e of Oleander C V
House Henry A (Burdon & House) 337 Bway
Houseman Dora E (wid Robt B) r Esplanade sw cor 2d av C V
Houseman Jno S (Mary) rancher r 1146 Park av
Houston Edna A tchr High Sch r R F D 3 box 79
Howard Arnold stdt b 1442 2d
Howard Cora Mrs lndywkr r 703 Salem
Howard Thos W b 1482 S Sycamore B
Howe Rebecca r 232 Flume
Howerton Wm J carp rms 315 4th
Howie Jno P (Eliz) miner r ns 12th av 1 e of Zuni av C V
Hoy Jas L (Ella) boxmkr r 81 7th
Hoy Theo chauf Oscar Stansbury b 609 5th
Hoyer Harry lab rms 322 4th
Hoyer Helena (wid Jos) b 715 6th
Hoyle Annie M (wid Jonas M) r 217 Wall
HUB THE, Charles A Bilkey Propr Men's Furnishings 214 Broadway
HUBBARD EARLL CO, O T Miller Mgr, Hardware 304 Broadway, Phone 16
Hubbell Lafayette L (L L Hubbell Apts) 629 1st
Hubbell L L apts 629 1st
Huddleson Everett (Azubak) 2d hd gds 839 Main r Davis and Virginia C T
HUDSPETH BENJAMIN F (Margt) Postmaster r 6th nw cor Poplar
Hudspeth Theo farmer b B F Hudspeth
Hudson Frank D (Helen) driver r 542 Chapman C T
Huellemann Paul tailor R Bouthillier r 233 Salem
Huffman Bernhardt lab D M Co b 843 8th
Huffman Saml B milliner 326 Main r 440 Bway
Huganey Edna A stdt b ws Esplanade 2 n of Sacramento av C V
Hughes Alma M dietician Enloe Hospital b 1041 7th
Hughes Chas S (Mildred J) grocer 2d cor Walnut r 507 Walnut C T
Hughes Edna E b 1041 7th
Hughes Geo H carp Louis Van Vlack r 1041 7th
Hughes Herman lab b H W Hughes
Hughes Hugh W (Abi) farmer r Laburnum av ne cor 9th av C V
Hughes Jno H rancher r Bidwell Mansions
Hughes Sarah (wid Jno B) b B F Wilbourne
Hughes Siebert messr P Tel Cable Co r 507 Walnut
Hughes Thos W (Josephine) foremn r ns 7th 2 e of Cypress
Hughs Rose milliner b 246 Humboldt av
Hulen Chas S apiarist b 141 9th
Hull A Wm (Gladys M) cement contr r ns 4th av 1 e of Spruce C V
Hull Frank painter rms 144 4th

PHOENIX FLOUR MILLS
Flour and Cereals Always Satisfy

Hull Jno M lndywkr r P M Hull
Hull Patk M (Laura R) lab r ws N Ivy 2 n of 1st av C V
Hume Anna (wid Geo L) b 742 5th
Hume Henry F (Susan) r 57 6th
Hume Jas H taxi dr b 57 6th
Hummel Henry (Rilla) r 228 Mulberry C T
Humphrey Chas A (Margt) supt r 720 2d
Humphrey Harry L (Margt) foremn r S Bway bet Fresno and Glen B
Humphrey Thos D mach r 720 2d
Hunter Jno (Sarah E) r 400 Boucher av C T
Hunting Jno L (Laura B) lab r 1497 S Sycamore av B
Huntley Apartments (Mrs Mary Tarter) 624 Main
Huntley Lewis T (Birdie) tmstr r 130 Humboldt av
Huntsberry Josephine stdt b 944 4th
Hupp Geo G (Ethel) r 121 9th
Hurley Jno W (Julia A) lab r 824 Chestnut
Hurst Robt C (Jessie) adv mgr Chico Record r 5th and Oleander C V
Hurt Emil E barber J A Mitchell r P O box 1027
Hurtle Leona G clk S W Crofts r Elmer Goble
Huse Floyd G olive processor b Mrs M E Huse
Huse Horace D bkpr b Mrs M E Huse
Huse Margt M (wid Horace G) (5th St Rooming House) r 1027 5th
Huse Mattie E (wid Byron F) r Arcadian av sw cor 6th av C V
Hussey Jas P (Winnifred) mine supt r 1049 S Salem
Hutchison Walter W (Kath) tailor r 134 7th
Huten Chas S pkr D M Co b 141 9th
Hutsler Frank lab Butte Co Hop Co
Hyde Nellie Mrs bkpr A G Darge

I

I O O F Annex 520½ 3d
I O O F Building 244 Bway
Indian Village ns Sac av 1 e of S P tracks C V
Indian Village Presbyterian Church Rev Santo Wilson pastor Sac av nr N Cherry C V
Ingraham Gladys E bkpr b L J Ingraham
Ingraham Leveret J (Hattie E) orchardist r ns Oak Way 2 w of Glenwood
Inman Ray (Mabel) r Boucher se cor Franklin C T
Irwin see also Erwin
Irwin Wm r ns Irwin 3 n B C T
Ishmoto Jos jan S P Co rms 431 2d
Isidoro Frank emp Dodge Rice Co b Manuel Isidoro
Isidoro Jos clk Butte Co Natl Bank r Big Chico crk rd
Isidoro Manuel (Josephine) farmer r ns Big Chico crk rd 11 w of Nord av
Italia Hotel (G Ghigliotti) 1042 10th

See "AL"

The Bike Doctor
He is an Expert Repairer on the following:
GUNS
LOCKS
BICYCLES
TYPEWRITERS
PHONOGRAPHS
VULCANIZING
RETREADING
SECTIONS
Keys Made to Order
AL. LINDQUIST
THE CHICO CYCLERY
128 BROADWAY
Phone 359-J
CHICO, CALIF.

CHICO SANITARIUM
A QUIET PRIVATE MEDICAL AND SURGICAL INSTITUTION
Employing Battle Creek Methods
Eighth Ave. and Esplanade
PHONE 356-J
CHICO - - CALIFORNIA

GRISWOLD LUMBER CO.
MANUFACTURERS and DEALERS IN LUMBER, CHICO, CAL.
PHONE 405-J MILL AT COHASSET 725 BROADWAY, CHICO

Sacramento Junk Company
Most Reliable and Best Equipped Dealers in Northern California
PROMPT AND ACCURATE RETURNS ON SHIPMENTS
TENTH AND R STREETS SACRAMENTO, CALIFORNIA

J

Jackson Calvin J (Ella) rancher b Mrs A T McGregor
Jackson Claude farmer rms 844 Main
Jackson Ella M Mrs r Palm av ne cor 5th av C V
Jackson Jennie stdt b 209 7th
Jackson Maggie M Mrs r 618 Flume
JACKSON WILLIAM P (Alice), Veterinary Surgeon 427 Salem, Phone 235-Y, r same
Jacobson Henry O (Ruby D) mgr r ss Sac av 6 e of Esplanade C V
James Dewey P (Elma) carp b 219 5th av C V
James Frances wrapper D M Co b 818 Chestnut
James Geo M r 219 5th av C V
James Inez emp D M Co
James Jno W eng rms 626 Main
James Noah (Violetta) painter r 107 9th
Janes Jos lab r es Laurel av 2 s of 3d av C V
Janicata Frank (Frances) r Park nw cor Barber
JAPANESE ASSOCIATION, T Terada Pres, K Ono Treas, 102 Wall Phone 311-J
Japanese Laundry, J Kinoshita propr 217 Main
Jarrett Eunice (wid Jos) r Arcadian av nw cor 2d av C V
Jay Harriet Mrs emp D M Co r 441 Mulberry C T
Jay Wanda E b 441 Mulberry C T
Jefferies Roy E carrier P O b 84 Mill C T
Jefferies Thos C (Sarah) lab r 84 Mill C T
Jeffers Jeuitt (Liddy C) tmstr r 229 Linden av C V
Jeffery Geo S (Annie) blksmth 919 Main r Wall cor Humboldt
Jeffrey Ira (Delilah) r 120 Normal av
Jeffrey Willena Mrs lndy wkr b 904 9th
Jellison Jos A lab b Mrs S A Greenwood
Jenken Wm E (Christine) second hd gds 211 Main r 719 Salem
Jenkins Leone milliner 228 Main rms 742 2d
Jensen Alfd R cigar mnfr rms 844 Main
Jensen Anna M tchr b Chris Jensen
Jensen Chris (Mary F) blksmth r es Laurel av 1 n of 9th av C V
Jensen Mary C b Chris Jensen
Jessee A Eliz (wid Jno T) r es Esplanade 2 n of 2d av C V
Jewers Alice H tchr Rosedale Primary Sch b W F Jewers
Jewers Wm F (Susan C) lbrmn r ss 11th av 4 w of Holly av C V
Jewett Claude R farmer b 92 Boucher av C T
Jewett Elmer H lab b 92 Boucher av C T
Jewett Jno L (Ida M) rancher r Boucher av opp Bidwell C T
Jobe Susan E Mrs b 1550 S Salem
Johns Ephraim B (Ruby E) nursery r ss Stewart av 3 w of Nord av r same
Johns O L surv b E B Johns
Johns Roy b E B Johns
Johnson Alice E (wid Jno H) r Davis ne cor Virginia C T
Johnson Arth H (Lucile R) r F D carrier P O r ns 5th 1 w of Magnolia C V
Johnson Chas O (Louisa C) carp r 1173 S Bway
Johnson Chauncey B (Idella) contr r es Nord av 3 n of Stewart av

KUSEL'S BIG STORE BOOK SELLERS and STATIONERS
All the Latest Magazines. The Largest Line of Local and Other Post Cards
PHONE 85 611 MONTGOMERY ST., OROVILLE, CAL.

COLLECTIONS
J. R. BOYCE CREDIT REPORTS FIRE INSURANCE
411 THIRD STREET PHONE 403-R CHICO, CAL.

Johnson Eva (wid Wm J) r 7th nw cor Cypress
Johnson Evelyn L tchr Oakdale Grammar Sch b 820 Orient
Johnson Everett messr Fetters & Williams b 114 Hazel
Johnson Frank lab D M Co b C B Johnson
Johnson Frank E carp rms 808 Oroville av
Johnson Frank R b C B Johnson
Johnson Fred S (Gladys L) mach b I B Lemma
Johnson Hallie L (Ethel) cement finisher r 1043 6th
JOHNSON HOUSE, L D Macy Propr, 78 Furnished Rooms, 50 Cents and Up, Restaurant, Bar, Barber Shop and Cigar Store in Connection 315 Broadway, Phone 430-R
Johnson Jas L (Clara) lab D M Co r 1325 S Sycamore B
Johnson Jno carp rms 742 2d
Johnson J Frank (Minnie) lab D M Co r 5th ne cor S Main B
Johnson Margt A (wid Frank) r 820 Orient
Johnson Nellie tchr b C B Johnson
Johnson Ole M (Rose) lab r 951 Walnut
Johnson Oliver R (U S A) b 128 2d av C V
Johnson Robt C (U S A) b 128 2d av C V
Johnson Thaddeus D tchr b 128 2d av C V
Johnson Thad M (Jennie) miner r 128 2d av C V
Johnson Wm county coroner rms 305 2d
Johnson Willard B (Rose) phys 221 W-B Bldg r 994 S Salem
Johnston Edna I supr music public schools b 532 Salem
Johnston Ezra B (Anna) r 532 Salem
Johnston Frank F (Mary M) carp r Ivy se cor 12th B
Johnston Fred B (Mary) clk P O r 1059 S Chestnut B
Johnston Howard W (Clyde C) trav salsn r 107 Palm av C V
Johnston Nell stdt b 120 Normal av
Johnstone Frank A (Esther) mach M L Mery r 709 Wall
Jones Aimee M preceptress State Normal Sch b 142 Hazel
Jones Albt D (Rose V) mach r 639 Wall
Jones Alice J b 842 5th
JONES A S (Bertha), Propr Lee Pharmacy, Broadway cor 3d, Phone 10, r 936 S Chestnut, Phone 569-R (See left side lines)
Jones Frank (Amy) r es Laurel av 1 n of 1st av C V
Jones Fred R botanist rms 741 1st
Jones Harry C (Martha) horseshoer 305 7th r 315 same
Jones Henry P (Ola) brkmn r rear 641 Main
Jones Ida E (wid David R) r ss Irwin 2 w of C C T
Jones Jas H (Catherine S) (Jas H Jones & Co) r es Dayton rd 1 s of Laurel av
Jones Jas H & Co (Jas H Jones) Feed 511 2d
Jones Jose M (wid Gilman) r 142 Hazel
Jones J Wesley (N Alice) mech r 308 Sac av C V
Jones Loren A (Vivian) cashr J C Penney Co r 410 7th
Jones Mabel clk J O Chiapella r 544 Hazel
Jones Martha A b Mrs I E Jones
Jones Robt M (Susan L) lab r 1457 9th
Jones Roscoe (Hazel) rice grower r 544 Hazel
Jones Sydnia Ann (wid Geo F) r 842 5th

John Asser—Merchant Tailor
424 Second Street, Chico, California

HEALD'S BUSINESS COLLEGE
SACRAMENTO
LUKE. W. PEART, Vice-President and Manager

"BETHEL" THE DENTIST
HIGH-CLASS WORK at a price you can afford to pay
SACRAMENTO, CAL.
EIGHTH AND K STREETS
PHONE MAIN 63

Jones Thos P (A Ione) horse shoer r ws Hazel av 1 n of 4th av C V
Jones Vivian Mrs steno b 410 7th
Joseph Antone lab b Manuel Joseph
Julien Stephen D (Susan I) lab r ss S 5th 2 w of Mulberry C T
Junction Market (R L Stuart and F J Boness) 430 9th
June Leonard E (Albertina C) carp r Shoshone av nw cor Sequoia av C V
Justis Alice nurse es Spruce av 1 n of 5th av C V b same

K

Kable Lena (wid Wm) r 529 Ivy
Kahl Minnie tchr rms 741 1st
Kaley Thelma emp D M Co b 1004 S Hazel D A
Kaltanowski Bernhard S (Mary) mens furngs 243 Bway r 528 8th
Kast Roy H tel opr S P Co rms 741 1st
Kaufman Geo W (Sarah E) lab r 717 Salem
Kawahara M restaurant 433 2d r 433½ 2d
Kawano K barber 126 Main
Kay Oliver W (Goldie) (Chico Assay Co) r ws Oleander av nr 5th
Kaylor Oliver N r ns 4th av 2 w of Arcadian av C V
Keady Geo K salsn C W McLennan rms 440 Bway
Keefer Agnes b Eliz Keefer
Keefer Cath pkr D M Co b Eliz Keefer
Keefer Daisey pkr D M Co b Eliz Keefer
Keefer Eliz Mrs r ns Fruitvale av 7 w of Park av
Keefer Grace E Mrs r ws Spruce av 1 n of 3d av C V
Keefer Levi truckmn b 841 3d
Keefer Wm (Mary J) stockmn r ns 2d av 2 w of Magnolia av C V
Keeley Clyde r ws Salem 1 n of Barber
Keeley Robt P (Ida) mach D M Co r 233 Barber B
Keller Ezra (Adeline) lab r ws Park View av 3 n of Vallambrosia
Keller W Otto (Laura) whsemn N E Ry r 216 Sac av C V
Kelley see Kelly
Kellogg Marvin (Agnes) foremn Chico Soda Wks r 7th ne cor Pine
Kellom Jno H (Lauretta E) glazier D M Co r 1443 6th
Kellom Mabel A chiropractor 1005 S Sycamore
Kellom Mary A (wid Danl) r 1005 S Sycamore
Kells Robt C (Hattie A) horticulturist b R H Witt
Kelly Emma tchr rms 440 Bway
Kelly Emma (wid Jno A) b 1030 3d
Kelly Ferdinand G r 95 7th
Kelly Gertrude clk b Mrs Annie Lane
Kelly Harry F (Marie L) nurse r 804 Chestnut
Kelly Jno F (T J Kelly Co) r Berkeley Cal
Kelly Jno M (T J Kelly Co) r Berkeley Cal
Kelly Jos M (T J Kelly Co) r Modesto Cal
Kelly Marie stdt b 900 5th
Kelly Thos W (Gaughran) T J Kelly Co) r 900 5th
KELLY T J CO (J F, J M and T W Kelly) Props The Fair 334-338 Broadway
Kempf Geo F (May) apiarist r 737 2d
Kempley Bert (Agnes) elec r 3 Fergusons Corral

PEOPLES SAVINGS AND COMMERCIAL BANK
J. F. MOREHEAD, President; J. A. BENNETT, Vice-President; LEE RICHARDSON, Vice-President; HARRY S. MOIR, Cashier
FOURTH AND BROADWAY CHICO, CALIFORNIA

R. BOUTHILLIER
The Very Latest Showing of Suit Materials to Select From
339 MAIN STREET
TAILOR and CLEANER
The clothes you get from me are made strictly to fit you--and yourself alone
OPPOSITE PARK HOTEL

Kempley Brazzle P (Rosie L) stockmn r ws Laburnum av 1 s of 9th av C V
Kempley Hazel nester D M Co b B P Kempley
Kempley Jno F (Annie E) stockmn r 8th av ne cor Oleander av C V
Kempley Neal R blksmth b J F Kempley
Kempley Stella F wrapper D M Co b J F Kempley
KENISTON & ROOT, Eugene Benjamin Mgr, Physician Supplies, Trusses and Elastic Hosiery, 1010 10th St, Sacramento Calif (See right side lines)
Kennedy Anna B Mrs nurse P L Hamilton b Jno W Kennedy
Kennedy Eugene F (Belle) contr bldr ws Oleander av 1 s of 7th av C V
Kennedy Eva V stdt b E F Kennedy
KENNEDY GUY R (Eva S) City Attorney, Lawyer Butte Co Natl Bank Bldg, Phone 29, r 711 5th, Phone 361-R
Kennedy Guy R driver Standard Oil Co b 130 Chestnut
Kennedy Jno W (Anna B) candymkr r ns 8th av 2 e of Esplanade C V
Kennedy Vida L b E F Kennedy
Kennedy Wm F (Ida F) orchardist r 1155 S Bway

CHICO SODA WORKS Mineral Waters Soda Water
946 FIFTH STREET PHONE 13

Kenney Patk lab rms 307 Wall
Kenyon Chas N (Sarah E) r 420 S Main B
Kerr Arch T carp r ss Humboldt opp S Bway
Kerr Chas (Bertha G) tmstr r Cleveland av cor Guill C T
Kerr Frank E (Pearl L) lab r ss 2d av 4 w of N Ivy C V
Kerr Wm L F auto painter 720 Wall b Chico Hotel
Kerrigan Claude carp b 233 Salem
Kesselring Geo A (Mattie) expmn r 31 7th
Kessler May K nurse rms 1006 3d
Kesterson Chas W (Melvina J) farmer r ss 1st av 1 w of Magnolia av C V
Kesterson Donald farmer b C W Kesterson
Kesterson Dorsey farmer b C W Kesterson
Kesterson Lloyd V farmer b C W Kesterson
Kiddie Alice (wid Adam) r Goldstein Bldg
Kiddie Wm messr W U Tel Co b Alice Kiddie
Kieligir Fidel apiarist r Boucher opp Franklin C T
Kieser Chas F (Jorga) grader r 1035 S Sycamore D A
Kieser Norma tchr b 1035 S Sycamore
Kilpatric Othel A (Nell H) (Kilpatric & Sons) r es Esplanade 2 s of 5th C V
Kilpatric Sitton S (Nasta) Kilpatric & Sons) r 508 Mulberry C T
Kilpatric Thos B (Lurah T) (Kilpatric & Sons) r ns Sac av 2 e of Esplanade C V

SMITH'S CHICO-BUTTE MEADOWS-WESTWOOD AUTO STAGE J. H. SMITH PROPRIETOR
LEAVE CHICO DAILY Joint Service with Northern Electric Railway LEAVE WESTWOOD DAILY
OFFICE: COR. FOURTH and MAIN STREETS PHONE 675-R CHICO, CAL.

Chico Vulcanizing Works
J. J. SOUZA, Proprietor
FEDERAL TIRES
TELEPHONE 329-R FIRST AND MAIN STREETS

Kilpatric Wm S (Irene H) orchardist r 1492 S Salem B
Kilpatric & Sons (Thos B, Othel A, Sitton S) grocers and ins Bway cor 1st
Kimbrel Martha E (wid Robt) r ns 11th av 2 w of Holly av
Kimbrel Ora I clk Mrs M E Kimbrel
Kimbrel Rollie O lab b Mrs M E Kimbrel
Kincaid Ivan F (Elsie) carp Chico I & S Co r 242 Barber C T
King Aileen stdt b 120 Normal av
King C Jasper (Margt L) farmer r ss Lindo av 2 n of 12th av C V
King Frank W (Gussie) foremn r Beach nw cor Butte C T
King Geo B (Zoa) r 944 S Sycamore
King Hazel L b C J King
King Henry T farmer b Linza King
King Jos W (Jeannette) mach r 2d av sw cor Oleander av C V
King Linza (Eliza J) farmer r N Cherry nw cor 4th av C V
King Linza J farmer b Linza King
King L Thos (Lulu) brtndr J W Lightfoot r 104 Arcadian C V
King Marietta N Mrs b 641 Main
King Marshall J embalmer Mrs M E Engel b 626 Bway
King Merle E (Anna P) const dept D M Co r 735 Bidwell av
King Reuben E cook Fales & Quigley r Linza King
King Ruth dom b 232 Wall
King Wallace A (Juliet) carp D M Co r 1139 S Bway
Kinner Iva steno Reynolds & Dyer r 930 Cedar
Kinoshita K propr Japanese Laundry r 217 Main
Kinzie Chas E (Nora A) rancher r ss Sac av 10 w of Nord av
Kinzie Robt H b W E Mayer
Kiolstad Chas M (Jessie M) lumber grader r 506 Chapman C T
Kirby Emma Mrs r 529 A Ivy
Kirby Eva Mrs r 315 6th
Kirby Leland stdt b 529 A Ivy
Kirkac Jos (Antonia B) (Bainbridge & Kirkac) r 426 Arcadian av
Kirkwood Ruby C tchr b 432 Cedar
Kirkwood Walter S (Eva E) const dept D M Co r 432 Cedar
Kite Fontonnelle (Flora) block dept D M Co r 462 S Bway B
Kleine Nellie Mrs opr b 1138 Chestnut
Klenkhart Carl (Josephine) sausage mkr Chico Meat Co r 227 1st av C V
Knapp Andr farmer b C E Urquhart
Knecht Harry J mach b Isaac Stokes
Knight Orrin (Irene) bridge bldr r 1150 S Sycamore
Knight Stephen E (Bertha) r 11 6th
Knight Virgil r ss 1st av 1 e of Arcadian av C V
Knights of Pythias Hall 6th nw cor Bway
Knobbs Wm E (Katie) hostler r 1344 5th
Knott Luella bkpr Jno Daly rms 320 Normal av
Knotwell Nettie (wid Jno) drugs P O Sta No 2 1598 Park av
Knuckles Eli lab r Indian Village
Knudsen Henry M (Mathilda) cabtmkr r ns 2d av 6 w of N Ivy C V
Kofford Paul E (Margt E) driver Union Oil Co r Arcadian av 2 n of 2d C V
Kohrumel Henry H harnessmkr J G Murphy rms 703 Salem
Kohrumel Wm F (Georgie I) lab D M Co r 806 7th

DEWEY, STRONG & TOWNSEND
PATENT ATTORNEYS
Suite 504 Farmers & Mechanics Bank Bldg. Sacramento, California

THE CHOCOLATE SHOP
R. L. JONES, Proprietor
410 Myers Street, Oroville, Cal.
PHONE 100

Kollenborn Ira L (Susan) salsn Herman Rosenblum r 744 Chestnut
KONNING JOHN W, Pres Butte County Savings Bank r R F D 2
Koltanowski Jacob S clk Bernhard Koltanowski b 528 8th
Kolton Nettie tchr Chapman Primary Sch b 528 4th
Korn Henrietta stdt b 618 Normal av
Korn Lena stdt b 618 Normal av
Korn Morris (Carrie) mens furngs 239 Bway r 618 Normal av
Korn Solomon (Teofelia) ladies furngs 222 Main r 107 3d
Kottkamp Francis C (Maude L) (Farm Implement Co) r 829 5th
Koutchis Jas candymkr Peter Koutchis rms 427 3d
Koutchis Michl clk Peter Koutchis rms 427 3d
KOUTCHIS CANDY STORE, Peter Koutchis Prop, 322 Main
Koutchis Peter prop Koutchis Candy Store rms 427 3d
Kratzer Guy E (Mary) foremn r S Bway sw cor Fresno B
Krause Alex M (Mary) eng r 1036 10th
Kruger Louis (Hattie) plumber Hubbard-Earll Co r 518 Bidwell av C V
Kurtz Leslie W pressmn D M Co r 1520 S Sycamore
Kusel Nellie J (wid Walter) r ss 3d av 1 w of Esplanade C V
Kylling Clarence F (Mabel E) asst mgr Miller Auto Co r 631 4th
Kynoch Anna (wid Henry) r 144 4th
Kynoch Ethel V stdt b 144 4th
Kynoch Lafayette E lab b 144 4th
Kyte Sarah E (wid Robt C) r 534 9th

L

Laam Georgia clk F J Quitter b L F Eggers
Ladu Eliz E (wid Clement) b T B Lemma
Lafever Eliz R (wid Geo H) r 41 9th
Lafever G Burton (Belle) clk Cornforth & Orendorff r 907 Olive
La Flech Arth F (Esther W) foremn r 1441 Park av C T
Lafonso Elmer N (Genevieve) auto painter Indian Village nr Sac av r ns Sac av 3 w of N Ivy av C V
La Grande Hotel, R M Day propr 440 Bway
Lally Gust P (Mamie G) clk E C Vadney r ws Pomona av 5 s of 5th
Lamson Edw M (Freda) chauf r 525 Ivy
Landis Addie (wid Fred M) r ns 12th 1 e of Shoshone av C V
Landis Amos J (Mattie P) phys 300 W-B Bldg r 119 4th
Landis F Howard clk b 119 4th
LANDIS HENRY B (Mary E) Supt Chico Sanitarium, r 8th and Esplanade, C V (See right bottom lines and opp page)
LANDIS SANITARIUM, H B Landis Supt, 8th av and Esplanade, C V (See right bottom lines and opp page)
Landwith Josephine (wid Wm L) r 429 Esplanade
Landry Danl S (Sarah) barber J A Mitchell r 1st av ne cor Laburnum av C V
Lane Annie (wid Jno E) r ss 1th av 5 w of Holly av C V
Lane Edgar (Charlotte E) driver F E Hannah r ws N Hazel 1 s of 4th av C V

WESTERN GAS & ELECTRIC APPLIANCE CO.
Gas Appilances, Electric Applainces, Motors, Fixtures, Wiring, Repairing, etc.
518 THIRD STREET PHONE 345 CHICO, CALIFORNIA

NATOMAS ROCK
THE NATOMAS COMPANY OF CALIFORNIA FORUM BLDG. SACRAMENTO

ENLOE HOSPITAL
N. T. ENLOE, M. D., SURGEON IN CHIEF
A QUIET, HOME-LIKE, PRIVATE, HIGH-CLASS INSTITUTION
330 FLUME STREET PHONE 111-112 CHICO, CALIFORNIA

Lane Kate L (wid Asa) r 205 Flume
Lane Oscar S agt b Mrs S E Lane
Lane S Ellen (wid Saml A) r Magnolia av nw cor 4th av C V
Lane Sarah E (wid Lawrence) b G A Rucker
Lane Thos M (Louise R) farmer r 220 Sac av C V
Langer Fred C (Helen) salsn Hubbard-Earll Co r 229 4th
Langevin Wm J (Kate A) trav salsn r 405 Wall
Langille John R (Effie B) bartndr J A Simms r 57 6th
Lansdale Willard (Carrie) chauf r 232 Flume
Laramore Estelle F (wid Wm E) r 2008 S Bway B
Larkin Edw W orchardist r 608 Locust C T
Larkin Geo W orchardist r 608 Locust C T
Larsen Ole C (Clara) lab D M Co r 436 Olive
Larsen Peter farmer r Richardson Spring rd nr Sandy Gulch
Lasell Louis M (Minnie B) r 8th av nw cor Oleander av C V
Lauterio Edw J (Mary) painter r 107 Normal av
Lauterio Edw J jr (Pansy) painter r 625 3d
Lavador Frank (Mary) r Mulberry sw cor S 3d C T
Laverty Alta V tester D M Co b 622 Hazel
Laverty Elsie B (wid Jno) r 622 Hazel
Laverty Myrtie b 622 Hazel
Lawrence Edith J stdt b 48 Rose av
Lawrence Edw J (Alice M) lino opr Chico Record r 48 Rose av
Lawrence Jno M (Rose) lab r 244 Oak
Lawrence Minnie (wid Walter) r 416 Walnut
Lawrence Wm H (Morris & Lawrence) r 705½ Bway
Laws W Harry (Stella S) lab r es Nord av 12 n of Stewart av
Lea Charles E (Flora R) salsn r 731 Chestnut
Lea Flora clk b 731 Chestnut
Leacock Ray G (Janie) lab r Cleveland cor D C T
Leano Jno (Rosa) lab r 710 Walnut
Lebeck Jno H (Mary) farmer r ns 1st 1 e of Arbutus C V
Lee Albert J clk Hubert Estes r 1015 2d
Lee Effie (wid Leonidas) r ns Humboldt av 3 e Sierra av
Lee Frank H (Mary R) farmer r ss Sac av 6 w of Nord av
LEE PHARMACY, A S Jones Propr, A Complete Line of Fine Toilet Articles, Drugs, Etc, Broadway cor 3d, Phone 10 (See left side lines)
Lee Robt R (Daisy) clk rms 230 Flume
Lee Ruth stdt b 944 4th
Lee Wm H (Rende J) cement wkr r ss Butte 1 e of Laurel C T
Leeper Bessie F Mrs r 211 8th
Leeper John F (Eva C) (Polar Ice Co) r ws Dayton rd 2 s of S P tracks
Lehman Mina (wid August) r Bruce 2 n Ohio C T
Leinard Louis F plmbr r ns 2d av 4 w of N Ivy av C V
Leininger America Mrs r 126 Hazel
Leininger Geo blksmth 503 9th r 517 same
Leininger Guinevere b 517 9th
Leininger Saml lab r es Stewart av 6 w of Nord av
Lemm Ernest J (Jessie E) farmer r Holly av nw cor 11th av C V
Lennon Lida rms 839 1st
Lemm Lida J (wid Harris C) r 498 Linden av

PHOENIX FLOUR MILLS
Flour and Cereals Always Satisfy

Lemma Ida B (wid Orlando S) r ns Nord av 1 w of 8th av
Lenardussi Antonio lab b 1042 10th
Lennon Lida J supv music State Normal Sch b 839 1st
Leonard Michl D (Abbie A) boilermkr r ws Spruce av 1 n of 6th av C V
Le Rossignoe Geo F City Recorder-Attorney 19-21 J C Noonan Bldg
Le Rossignoe Walter B stage mgr Majestic Theatre r ss 7th av 1 w of Palm av C V
Letcher Valentine (Kath) lab r ws Iroquois av 2 s of Sequoia av C V
Lew Charlie mgr Chinese Y M C A rms 920 8th
Lewis Amy R b W C Lewis
Lewis Edw J (Emma C) bkpr D M Co r 1st av ne cor Magnolia av C V
Lewis Edwin A orchardist r ns Big Chico crk rd 3 w of Oak Lawn av
Lewis Frank L (Goldie) foremn D M Co r 709 6th
Lewis Hazel A tchr b E A Lewis
Lewis Jas A (Elsie) grocer 1046 5th
Lewis Jno (Nellie) livery Main cor 7th r 731½ Main
Lewis Robt W clk S G Lewis b 1108 5th
Lewis Roy C (Clara E) clk F E Hannah r N Hazel se cor 2d av C V
Lewis Stephen G (Ivy) grocer 1108 5th r 424 Cherry
Lewis Wm C (Alice) salsn O E Tracy r ws Ardacian av 1 s of 3d av C V
Liberty Loan Committee, A H Smith chrmn 203 W-B Bldg
Liberty Victor O propr Fergusons Corral rms 1005 Main
Lierly Lottie clk M I Blotcky r 1047 Cherry
Lievsay Myrle stdt b 527 Ivy
Lievsay Thyra stdt r 527 Ivy
Liggett Horley H elec D M Co rms 726 Normal av
Lightfoot Danl P (Emma) eng r Mulberry ne cor S 7th C T
Lightfoot Jno W (Clara J) saloon 437 2d r 831 same
Lightfoot Orlando auctioneer r 618 Main
Lightford Harry surveyor rms 325 3d
Lind Hope b H P Lind
Lind H Peter (Nora B) orchardist r ns 11th av 7 w of Holly av
Linderman Monte (Allie) taxicabs b 539 3d C T
Linderman Philena (wid Saml L) r 539 3d C T
Lindo Garage, Jno O Harris mgr ws Esplanade 2 s of Lindo av C V
Lindo Nursery (R H Messinger, F G Petersen) Vallambrosia av nr Cemetery lane C V
LINDQUIST AL (Olive R) Propr Chico Cyclery, r 90 7th, Phone 618-R (See right side lines)
Lindsay Wm E r 64 Mill C T
Lindsley Chas H (Margt W) r 938 9th
Linebarger Chas E (Nina C) pressr r 28 6th
Linebarger Clinton P (Zady) carp Louis Van Vlack r 229 Wall
Linebarger C Willard stdt b 229 Wall
Linn, see also Lynn
Linn Bernne W (Ellen) farmer r 1377 S Chestnut D A
Linn Eva M cashr The Emporium b 1377 S Chestnut D A
Linn Paul hlpr P G & E Co b 1377 S Chestnut D A
Linn Robt C farm hd b 1377 S Chestnut D A
Lipira Thos b 1041 Cherry

See "AL"

The Bike Doctor

He is an Expert Repairer on the following:

GUNS
LOCKS
BICYCLES
TYPEWRITERS
PHONOGRAPHS
VULCANIZING
RETREADING
SECTIONS

Keys Made to Order

AL. LINDQUIST
THE CHICO CYCLERY
128 BROADWAY
Phone 359-J
CHICO, CALIF.

T. A. FRANKER J. L. FLANAGAN
The Center of Commercial Activity--Wholesale and Retail
TRAVELERS' HOTEL
SACRAMENTO, CALIFORNIA

Sacramento Junk Company
Most Reliable and Best Equipped Dealers in Northern California
PROMPT AND ACCURATE RETURNS ON SHIPMENTS
TENTH AND R STREETS SACRAMENTO, CALIFORNIA

Liptrap Anna Mrs nurse b 232 Flume
Liptrap Jas B (Lillian) carp r 1221 S Salem D A
Liston Edw H (Daris L) clk Nichols Hdwe Co r 28 7th
Little Edwin C (Theo) supt Met Life Ins Co r 327 Normal av
Lively Rebecca A E (wid Wm H) r ss 4th av 2 w of N Cherry av C V
Lively Wm I (Zella L) gas ftr r 10th av nw cor Oleander av C V
Livingston Duncan (Etna E) clk r 632 Pine
Lloyd Campbell D (Ida A) solr r 85 5th
Lobaugh Stella b 63 Mill C T
Lobdell Bros (James B and L Hapgood) dyers and cleaners 122 Bway, Plant 10th and Hazel
Lobdell Flora V b 126 Sac av C V
Lobdell Geo E (Minnie E) farmer r 117 Linden av C V
Lobdell Jas B (Beulah) (Lobdell Bros) r 860 Academy D A
Lobdell Jas E (Harriet C) blksmth r 785 Academy D A
Lobdell L Hapgood (Ruth) (Lobdell Bros) r 1206 S Sycamore
Locey Alex C (Mary) orchardist r Esplanade nw cor 1st av C V
Locey Avis tchr b A C Locey
Locey Henry M (Vernie E) gardener Normal Sch r 641 Ivy
Lockhart Alfa stdt b C L Falk
London Dorothy stdt b 1006 3d
Longenecker Ada tchr b 808 Salem
Longenecker Geo A lndywkr b 808 Salem
Longenecker Mary A (wid Geo H) r 808 Salem
Longmire Ethel B (wid Harry) r S Walnut se 6th C T
Look Christine Mrs nurse Enloe Hospital rms 145 4th
Loomis Frank M (Eliz) miller Northern Star Mills r 141 9th
Loomis Geo (Kath) farmer r 627 Mulberry C T
Lorenzen Jules A (Hannah) piano tuner r 536 3d
Losee Harriet tchr Chico Vecino Grammar Sch b Grant av R F D A
Lothrop Hale H (Ethel) bkpr D M Co r 1120 1st
Loudermilk Chas R lab r 108 Locust C T
Loudermilk Estella wrapper D M Co b 108 Walnut
Loudermilk Eunice emp D M Co b 108 Walnut C T
Loudermilk Fannie F emp D M Co b 108 Walnut
Loutas Harry cook Oyster Loaf Cafe
Love Frankie (wid Wm) r 743 Cherry
Love Henry porter b 935 Olive
Lovelett Homer P clk b 218 S 7th
Lovelett Jas A (Mary) lab r 218 S 7th
Lovestedt Johanna Mrs r 12 av se cor Palm av
Lovestedt Nelson G lab b Mrs Johanna Lovestedt
Lowe Hazel stdt b 48 Rose av
Lowe Ruby T Mrs b 332 Humboldt
Lowell Geo A (Eliza J) r 59 Humboldt av
Lowery Wm cook S P Gilbert rms Hallam House
Lowrey A (Ollie) solr Singer Sewing Mach Co r es N Hazel 2 n of 1st av C V
Lowry Jas M (Nettie D) driver r 1452 S Sycamore B
Loy E May steno N E Ry b 704 6th
Lucas Bertha (wid Paul J) r es Linden av 1 s of 6th av
Lucas Geo W (Clara M) lab r 1132 1st
Lucas Jno H (Helen M) (Chico Meat Co) city trustee r 229 Orient

OROVILLE CREAMERY MILK CREAM BUTTER
ICE CREAM OUR SPECIALTY
614 Montgomery Street Phone 90 Oroville, California

Luce Harriet stdt rms 935 5th
Lucke Jno B (Ella) tmstr r es Oleander av 1 n of 8th C V
Lukens Wm W (Tina) jan r ns Barber 2 w Park av B
Luman Wm E (Anna C) hay and grain 440 2d r 337 Arcadian av C V
Lun Frank r 1507 S Bway
Lundy Fred J section foremn b 703 Park av C T
Luning Frances stdt b 641 6th
Luther Matie stdt b 535 3d
Luther Zelma M stdt b Frank Stutler
Lutz Chas (Clara) baker 1034 5th r 1026 same
Lutz Harrison (Alice) lab r 1406 4th
Lynch Wm J (Cora M) foremn r 29 Rio Chico Way
Lynch Wm P (Kath) (Chico Meat Co) r 52 4th
Lynn, see also Linn
Lynn Eliz A (wid Robt H) b Mrs M A Straughan
LYNN J B CO, Merchandise Brokers Forum Bldg, Sacramento Calif (See right side lines)
Lynn Paul (Terah) gas mkr r 93 8th
Lynn Ralph O A (Irene) taxicabs 317 Bway r es Esplanade 1 n of 5th av C V
Lyons Albt L lab b 142 9th
Lyons Clearwood L (Susan) blksmth 307 7th r 142 9th
Lyons Grace Mrs b 642 9th
Lyons Wm W blksmth b 142 9th
Lyric Theatre, I D Stanford propr 444 Bway

Mc

McCabe Jno b A L Helmick
McCain Frankie opr P T & T Co b 123 Humboldt av
McCain Jas lab b 123 Humboldt
McCain Noah (Mary E) r 123 Humboldt av
McCallan Jas G agt Union Oil Co b 905 6th
McCargar Belle (wid Harmon) b 641 Main
McCartney Thos rms 320 Normal av
McCauley Robt (Clara) miner b 535 Esplanade C V
McClard Chas H genl mdse Esplanade nw cor 11th av C V r 124 3d av C V
McClard Mary A Mrs tchr b 124 3d av C V
McClard Wm T (Eliz) r Magnolia av sw cor 8th av C V
McClendon Clarence R mach b 1460 S Salem B
McClendon Mary A (wid Chas) r 1460 S Salem B
MacComsey Benj A (Alice M) U S A r 46 8th
MacComsey Henry opr Bway Theatre r 46 8th
McCord Ervin G (Marietta) lab D M Co
McCord Gilbert R (Alma) lab r 420 Oleander C V
McCormack Jno C plmbr b 736 2d
McCreery Thos A carp b 2008 S Bway B
McCrosky Frank (Ada) lab r 103 Humboldt av
McCullough Daisy A (wid Edw E) tchr b 823 Chestnut
McCumber Ivan V emp D M Co b J W Brooks

SEE THE POINT
HOME FURNISHERS
Dorman Furniture Co.
516-518 J Street Sacramento
WE SAVE YOU MONEY

OFFICE PHONE 650-R HOME PHONE 705-J
J. W. NORTHEDGE
ELECTRICAL APPLIANCES ELECTRICAL CONTRACTORS
Pumps and Motors House Wiring 542 Broadway, Chico, Cal.

The Lee Pharmacy
A. S. JONES Proprietor
Odd Fellows' Building
Chico, Cal.
Cor. 3rd and Broadway
PHONE 10
OUR 3 SPECIALTIES
Accuracy
Pure Drugs
Courteous Treatment

McDaniel Eliza Mrs r 220 Oak
McDaniel Eugene (Lillie) lab r 2 Ferguson Corral
McDaniel Jno W (Lola) nurserymn Lindo Nursery r ns Stewart 4 w of Nord av
McDermott Alice lndy wkr r 433 9th
McDonald J Van (Emma) elec r 1437 S Sycamore B
McDonald Jas F (Louisa J) carp r 1352 3d
McDonald Lillian nurse Enloe Hospital rms 145 4th
McDonald Robt R (Mary) r 104 Walnut C T
McDonald Robt T clk M C Stelle b 1348 S Main B
McDougal Arthur blksmth b 107 Humboldt av
McDougal Emma (wid Jno R) r 107 Humboldt av
McDowell Geo r Boucher av cor Wisconsin C T
McFadden Archer dentist b 406 Hazel
McFadden Martha J (wid Jno) r 829 Normal av
McFarland Velma stdt b 944 4th
McFeely Clarence lab r ns 1st av 2 w of N Ivy C V
McFeely Earl L nursery J A McFeely b same
McFeely Jno A (Emma) hardware 115 Main r 1st av nw cor Arcadian av C V
McFeeters Mary cook r 13 Fergusons Corral
McGann Mary (wid Jas) r 6th av sw cor Palm av C V
McGann Patk O V stockmn b Mrs Mary McGann
McGann Wm J surveyor b Mrs Mary McGann
McGee Celia maid b 743 Cherry
McGirk Leslie F asst mgr F W Woolworth & Co rms 440 Bway
McGowan Walter salsn r 601 Bway
McGregor Annie T (wid Jno) r Sac av sw cor Glenwood
McGregor Margt E b Mrs A T McGregor
McGuire Earl R stdt b 81 8th
McGuire Lucy T (wid Jas) r 119 7th
Machado Manuel S blksmth b 4th cor Park av
McHardy Alex granite ctr Wm Robbie & Son r 1047 3d
McIntyre Melvin S (Carolyn) pressmn D M Co r 1491 S Salem B
McIvor Geo A (Mayme) hook tndr r 242 2d
McIvor Martha E stdt b 242 2d
McIvor Mary J Mrs hskpr Hallam House r 305 2d
McKasson Hilda milliner S B Huffman b 104 1st av C V
McKasson Jas C (Gertrude E) blksmth ss Sac av 1 e of Nord av r ss Sac av 2 e of Nord av
McKay Grace P stdt b H O Jacobson
McKay Rex R (Lucila) auto salsn b 521 Wall
McKean Ella stdt b 722 Spruce av
McKean Homer H (Junie E) lab r 722 Spruce av C V
McKean Lavern E lab b 722 Spruce av C V
McKee Rolland forage expert U S Plant Introduction Garden rms 741 1st
McKenley Alex W (Ida) tmstr r 1432 8th
McKenzie Laura bkpr Singer Sewing Mach Co r 429 Wall
Mackie J Galloway (Edith) chf clk P T & T Co r 833 6th
McKinney Jason painter r 65 Humboldt av
McKinney Robt A (Ada) painter r 61 Humboldt av
McLain Jas L (Alice) rancher r 1348 Park av
McLain Lettie L tchr b 1348 Park av

Oroville Realty and Insurance Co., Inc. W. S. HALL, Mgr. R. S. KITRICK, Pres.
LICENSED REAL ESTATE BROKERS AND GENERAL INSURANCE
Dealers in Grain and Rice *PHONE 54* *Oroville, California*

McLEAN'S (SAMUEL V McLEAN), Cigars, Sporting Goods and Stationery 719 Main, Phone 499-J
McLean Saml V (McLean's) rms 610 Main
McLean Susan A (wid Malcolm) opr P T & T Co r 133 8th
McLENNAN CHARLES W, Cigars 324 Broadway, Phone 336-R r 741 4th, Phone 719-R
McLerran Stanford P (Nellie) (Chico Garage Co) r 1076 10th D A
McManus Jno A (Gertrude) real est 430 2d r 531 Hazel
McMilin Albt L (Grace) b 941 6th
McMilin Mary A (wid Albt R) r 941 6th
McNabb Dores R steno H R Davids b J G McNabb
McNabb Forrest S b J G McNabb
McNabb Jno G (Ida) lab r Mulberry ne cor S 4th C T
McNeil Jas bartndr Simms & Crocker r Graves Bldg
McPherson Ernest I (Atlanta) bakery 322 Bway r 986 S Salem D A
McPherson Floyd (Mabel K) clk The Nichols Hdwe Co r 1342 6th
McPherson Francis M (Ava L) eng r 429 Esplanade
McPherson Lucy (wid Jno S) b 1342 6th
McQuade Clara M M tchr State Normal Sch b 319 Orient
McQuade Margt L Mrs r 319 Orient
McQueen R Chas (Frances M) gro 543 Olive r ss 7th 1 e of Cypress
McRamsey Chas (Lida) ship carp r 622 Chestnut

CHICO SODA WORKS Mineral Waters Soda Water
946 FIFTH STREET PHONE 13

McReynolds Virtus V (E Iola) carp r 1126 1st
McShane Vivian stdt b 919 1st
McSparrin Clarence J (Hazel) clk R E Roberts Co r 703 Salem
McSparrin Geo (Carrie) tmstr r ns 9th av 2 e of Oleander av C V
McSparrin Hazel Mrs hairdresser A S Robsinson b 703 Salem
MacTavish Kenneth R (Ilda P) carp r 95 8th
McVay Sebern S (Sara L) farmer r ns Sac av 3 w of Glenwood av

M

Macy Albt J clk rms 315 Bway
Macy Bruce W (Shirley) rancher b 632 5th
Macy Clark (Nettie) brtndr Roy Ferrell r 207 Flume
Macy Louis D propr Johnson House rms 315 Bway
MACY NORMAN K (Stella) Propr Park Garage r 2d av se cor Oleander av C V
Maddox Wm F (Ida) lab r 53 Humboldt av
Maderos Anthony lab b 607 S Walnut C T
Maderos Jno (Angeline) lab D M Co r 545 Beech
Maderos Jos blk fdr D M Co
Maderos Mary I (wid Antone) r 607 S Walnut C T
Madigun Dennis (Margt) r 940 Olive

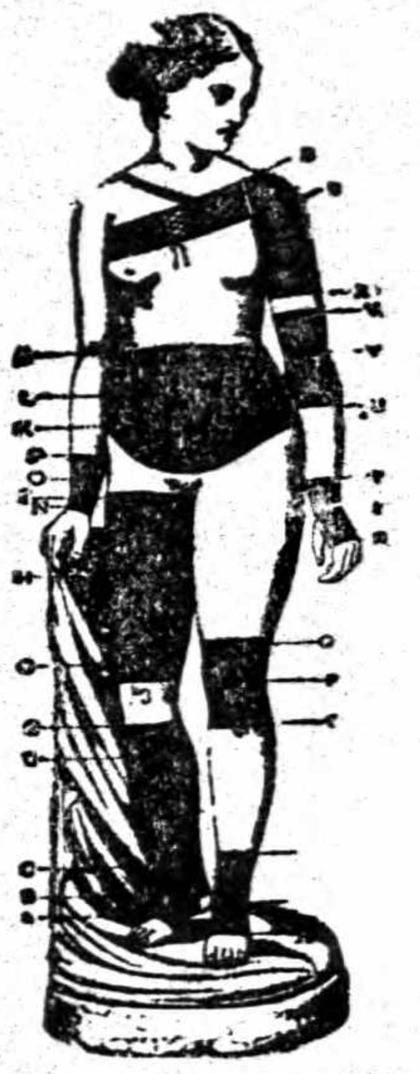
TRUSSES ELASTIC HOSIERY AND ABDOMINAL SUPPORTERS
Mail Orders Filled
KENISTON & ROOT
1010 Tenth Street SACRAMENTO

PARK SERVICE STATION COR. FOURTH AND MAIN TELEPHONE 194
Expert Vulcanizing Tire Supplies and Accessories
Gasoline, Oils and Greases Pennsylvania Vacuum Cup and "Ton Tested" Tubes Chico, Cal.

Standard Creamery 520 Third Street PHONE 44 Chico California
Home of CHICO BUTTER and VELVET ICE CREAM

Mae Florence Mrs lndywkr b 1520 S Sycamore
Maffey Jno W (Phoebe L) orchardist r Mulberry nw cor S 6th C T
Magee G Noren Mrs b 136 3d
Magee Jessie M (wid Jno W) r 136 3d
Magoon Lowell J carp N E Ry r 801 Walnut
Magri Giovanni (Zaria) gardener N E Ry r ns Barber 3 w of Park av B
Mahoney Jos bkpr b 239 5th
Mahoney Mary J tchr Nord av Sch b Patk Mahoney
Mahoney Patk (Cath) farmer r es Nord av 4 n of Stewart av
MAIN STREET HAIR STORE and Sanitary Beauty Parlors, Olive Swift Robinson Propr 214 Main, Phone 640-R
Majestic Theatre, John Daly mgr 2d nr Salem
Maley Eliz (wid Jno) r 1442 6th
Mallory Ida M Mrs milliner Leone Jenkins b Geo Buswell
Malloy Edw (Alice) woodmn r 229 4th
Maloney Con A (Gertrude) meatctr Chico Meat Co r 636 6th
Maltby Wm F (Sarah E) janitor P O r ss 5th av 3 e of Oleander C V
Mandebille Edwin (Ella M) apiarist r 830 7th
Mandebille Gladys stdt b 830 7th
Manes Fannie Mrs b 1117 Lotus C T
Manes Jno R rancher b Frank Stutler
Mangin Cornelius F (Isabelle) brkmn r 4 Eldorado av B
Mangin Thos J (Hazel) brkmn r 462 S Bway B
Mangold Ernest (Annie M) baker Chatterton System of Bakery r 97 Rio Chico Way
Mann Ladd D (Maude) driver r 1207 S Chestnut D A
Mann Wm gardener r ws Laburnum av 1 n of 7th av C V
Mansfield Beryl C prin Chapman Sch b 366 Flume
Mansfield Crystal R tchr b 344 Flume
Mansfield Flora J (wid Jno H) r 344 Flume
Mansfield Harden I colr b 344 Flume
Manson Harold A (Florence) mill hd b 943 Sycamore
Manuel Archie mach A H Roos r Fresno nr S Salem B
Manuel Floyd A (Grace) car opr r 752 S 4th
Manuel Frank D (Evelyn) car opr r 210 S 7th
Manuel Wm A (Jeanette) car opr r S Salem 2 n of Fresno B
Mapes Jas C (Julia) lab r 1347 S Sycamore
Maran Wm A lab b 642 9th
March Edwin W hay and grain es Park av 1 s of Little Chico Crk r 667 Academy
March Gladys tchr b 632 5th
March Harry D (Henrietta) dentist 230 Bway r 940 1st
March Josie (wid Jeffn D) b 940 1st
March Oscar W (Margt) rancher r 632 5th
March Roland S (Jessie M) hlpr Chico I & C S Co r 109 Locust C T
MARCHANT CALCULATING MACHINE COMPANY, R H Marchant Pres and Genl Manager, C N Champion Vice-Pres, Alfred H Marchant Sec-Treas and Supt, Office and Factory 4th, Landregan and Powell, Emeryville, Phone Pied 6500 (See inside back cover)
Marcum Annie Mrs b 116 9th

VAUGHAN BROS. Pipe Dept. Cement Contractors W. E. CALDWELL, MGR.
CONCRETE IRRIGATION PIPE A SPECIALTY ALL PIPE GUARANTEED TO BE WATER TIGHT
PLANT AND OFFICE OPPOSITE W. P. WAREHOUSE PHONES: OFFICE, 116; RES., 237-L

Marcum Jno E lab r 116 9th
Margason Jno M (Mattie J) mech r 327 Bidwell av C T
Marion Chas F (Millie A) eng D M Co r 1163 Lotus C T
Marker A Herbt (Geneva) farmer r 336 Humboldt
Marks Annie produce b I G Marks
Marks Geo N civ eng b I G Marks
Marks Isaiah G (Annie N) r ns Big Chico Crk rd 13 w of Nord av
Marks J Harvey clk b I G Marks
Marks Wm J (U S A) b I G Marks
Marselus Edwin D (Eleanor) rancher r 1040 6th
MARSELUS RAY E (Beatrice E) Propr Park Service Station r 58 7th
Marsh Jas S carp rms Oleander nw cor 5th C V
Marshall Edna stdt b 806 Ivy
Marshall Mabel E tchr b 806 Ivy
Marshall Manuel (Minnie) carp r 1443 8th
Marshall Wm H (Cynthia E) city health officer r 806 Ivy
Marshall Wm H jr b 806 Ivy
Marte Leo (Guadalupe) lab r 934 8th
Martell Henry B solr Western Gas & Electric Appliance Co b 121 Normal av
Martenette Frank L (Nellie A) orchardist r 239 Humboldt av
Martenette Lu A butcher b 239 Humboldt av
Marteninez Emio E (Edith) barber Robt Woodmansee r Park av nr 5th
Martien Jos G (Alice G) clk J H Minderman r 723 6th
Martin Albt tmstr b 642 Walnut
Martin Alice Mrs b 123 Sierra av
Martin Chas W (Jennie) lab r 1143 9th
Martin David W (Nellie) oiler r S Salem ne cor Fresno B
Martin Frank L lab b J L Martin
Martin Fred A (Eliz) nailer r 642 Walnut
Martin Isabel tchr b Mrs W J Galbraith
Martin Jacob L (Villa A) gardener r ns 10th 1 e of Palm av C V
Martin Lloyd M lab b J L Martin
Martin Mary (wid E A) r 201 Humboldt
Martin Minnie dom b J L Martin
Martin Thos H rms 730 2d
Martin Wilma emp D M Co
Martinelli Frank R (Mae) eng G S Jeffery r 719 Chestnut
Martinez Jno (Rosarie) lab r 1446 5th
Marty Jos mach Michl Schott r 832 Wall
Marvin Anna G (wid Wm M) bkpr Chico Record b 67 Rio Chico Way
Marzella Moritz (Mary) lab r 174 Bidwell av C T
Masonic Building 1st cor Bway
Masterson Adeline stdt b 900 5th
Masterson Chas T (Florence M) cement wkr r ss Cave 4 e of Laurel C T
Masterson Ivan A (Adalu L) real est 336 Main r ws Park View av 1 n of Vallambrosia av
Matheny Henrietta F opr P T & T Co b 828 Olive
Matheny Ida L (wid Wm H) r 828 Olive
Mathews Ida V (wid Jno C) r 239 5th
Mathews Una stdt b 239 5th

J. B. LYNN CO.
REMEMBER!!! Farmers and Producers
WE CAN FIND A BUYER FOR YOUR
Beans, Dried Fruit, Honey, Nuts, Rice, etc.
Forum Bldg. SACRAMENTO

GRIDLEY CREAMERY & ICE CO.
EXTRA FANCY BUTTER
BUTTER, CREAM, ICE TELEPHONE, MAIN 46

We Maintain a Library of the Latest Directories of all the principal cities of the United States
POLK-HUSTED DIRECTORY CO., 313-314-315 Pantages Bldg.

Mathews Wm C tchr b 239 5th
Mathewson Donald stdt b 711 5th
Mathison Metcher T (Dona V) clk O D Taber jr r 850 Academy D A
Mattei Chas mill hd D M Co r Davis C T
Matthews Susan A (wid Julius) r 406 Cherry
MATTHEWS W FRED (Josie) Asst Cashr Butte County Natl Bank of Chico r 204 Ivy
Matthias Edw W (Frances) car opr r 1524 S Salem B
Matthias Geo C (Ida A) plmbr D M Co r S 7th 1 n of Park av
Mattingly Edw (Adelia) lab r California nw cor of Jackson C T
Mattox Geo M (Mabel) painter r ws Palm av 2 n of 4th av C V
Maun Douglas B (Minnie) rancher r 1321 S Salem D A
Maxine Mrs r 1507 S Main B
Maxwell Jno B (Viola) mach C W Raish r 6th cor Mulberry st C T
Maxwell Jno N (Emma) 2 ss S 7th 1 e of S Walnut C T
Maxwell J Edw driver S G Lewis b 1108 5th
May Jno M (Louise J) orchardist Richardson Springs rd nr Sandy Gulch
Mayer Millicent J b W E Mayer
Mayer Wm E (Leone M) rancher r ss Sac av 11 w of Nord av
Maynard Frank (Josephine) watchmn D M Co r ns Nord av 2 w of 8th av
Maynard Sadie clk Golden Rule Bazaar b Frank Maynard
Mayne Chas M (Mabel E) eng r Esplanade se cor Washn av C V
Meade Bess L stdt b 840 Cherry
Meade Geo T meat ctr H R Mead r 843 8th
Meade Harry R (Minnie A) meats 5th cor Ivy r 1108 5th
Meads Loring J (Hattie) meat ctr H R Mead r 840 Cherry
Meakins Ivy emp D M Co
Meakins Jno W (Mary) apiarist r ns Fruitvale av 3 w of Park av
Mecum Bernice clk The Nichols Hdwe Co b 1030 1st
Mecum F Marion (Alice) trav salsn r 1442 3d
Mecum Geo (Catherine) garage 1030 1st r same
Mecum Howard clk D M Co rms 1030 1st
Mecum Lisle D (Mattie E) clk The Nichols Hdwe Co r 207 Walnut
Mederos Jos (Mary) mixer D M Co r 1505 S Main B
Medorn Adolf W piano tuner b 806 6th
Medorn Lucie F (wid Wm) mus tchr 806 6th
Meier Adolp H (Ethel) coach carp N E Ry r 1045 S Chestnut
Meikle Wm R (Carol G) rice grower r 1038 Academy D A
Meixner Jno L (Margt) cigar mkr A R Jensen r 832 9th
Meline Chas L (Edna M) barber 309 Bway r 407 Magnolia C V
Meline Edw (Rosa) rancher b Manuel Patice
Meline Eleanora L stdt b H L Meline
Meline Eva E tchr Dayton Sch b J F Meline
Meline F Lourena tchr b J F Meline
Meline Harry L (Minnie) real est r es Magnolia av 2 s of 5th av C V
Meline J Frank (Emma) carp r 3d av se cor Magnolia av C V
Meline Stephen (Etta) garage 427 Main r ns Irvin 2 n of B C T
Meline Stephen jr mach Stephen Meline b same
Meline Wm W (Sarah) r 626 Laurel C T
Mellen David (Lizzie) carp r Laurel av sw cor 3d av C V

PHOENIX FLOUR MILLS
Flour and Cereals Always Satisfy

Mellen Irene A tchr b David Mellen
Melleno Louis block ctr D M Co
Mellens Lucy emp D M Co
Meller Louis (Eva) junk 1134 5th r same
Mello Antone R (Jessie) lab r 1506 S Main B
Meradith Geo R (Ida J) rice grower r 3d av ne cor Magnolia av C V
Meras Geo waiter Oyster Loaf Cafe rms 427 3d
Mercer Clark farmer b 306 Laburnum av
Mercer Harry lab b W H Mercer
Mercer Wm H (Annie) r ss Sac av 2 w of Nord av
Merchant Claude C (Freda) lab r 1105 S Hazel D A
Meriam Morrison E (Annie L) tchr State Normal Sch r 53 Rio Chico Way
Merk Edw J (Nora J) switchmn r 719 Flume
Merrick Orlando B (Gladys L) tel opr S P Co r 1332 3d
Merrill Frank P (Sadie E) r 606 Cherry
Merrill Georgie B clk Mrs Clorinda Price b 220 8th
Merrill Gladys clk The Golden Poppy b 220 8th
Merrill Harold mach Chico Overland Co r 606 Cherry
Mirrill Wm T (Mildred E) driver r es Nord av 9 n of Stewart av
Merryman Gertrude E (wid J Everett) b 742 5th
Merryman Josiah Mc (Frances) clk J H Minderman r 1024 1st
Merryman Lillian tchr Oakdale Sch b 1024 1st
Mery Michl L (Emily) iron wks 744 Bway r 836 same
Mery Michl L jr (Olive) mach M L Mery r 542 9th
Messick Jas D lab Butte Co Hop Co
Messinger Barbara L bkpr Chico Water Supply Co b 1132 3d
Messinger Jno G (Grace) foremn Chico Water Supply Co r 1132 3d
Messinger Reuben H (Dean) (Lindo Nursery) r Frances Willard av nr Esplanade C V
Metropolitan Life Ins Co, Edwin C Little supt 310 W-B Bldg
Metz Frank E (Bessie J) farmer r 205 6th
Metz J H r Jackson cor Virginia C T
Metz Nathan jan Nord av Sch r Nord av
Metzger Chris mach r ss 5th av 1 e of Spruce av C V
Meybem Albert clk Hastings Pharmacy r Bertha Meybem
Meybem Bertha (wid Emil) r ws Oleander av 1 n of 2d av C V
Meyers Emery L (Ida) phys 205 W-B Bldg r ns 2d av 1 w of Palm av C V
Michaels Annie (wid Diedrich) r 718 Chestnut
Michelitti Jos (Antoinette) lab r 1125 9th
Michelson Henry gardner The Nichols Hdwe Co rms 539 4th
Midkiff Chas A (Mary E) farmer r Cave se cor C C T
Midkiff Ruby emp D M Co
Milano Louis (Paulina) r 1041 Cherry
Millard Augustus W H (Olive S) junk dlr r Sequoia av ne cor Shoshore av C V
Millas Peter mgr The Oyster Loaf Cafe rms 427 3d
Miller Albt C farmer b G G Walker
Miller Annie J (wid Geo B) nurse r 1024 Ivy
Miller Anthony G (Phoebe) rancher r 1240 S Bway
Miller Apartments 536 3d
Miller Arth M (Rose) carp N E Ry r 719 7th

See "AL"

The Bike Doctor
He is an Expert Repairer on the following:
GUNS
LOCKS
BICYCLES
TYPEWRITERS
PHONOGRAPHS
VULCANIZING
RETREADING
SECTIONS
Keys Made to Order
AL. LINDQUIST
THE CHICO CYCLERY
128 BROADWAY
Phone 359-J
CHICO, CALIF.

CHICO SANITARIUM
A QUIET PRIVATE MEDICAL AND SURGICAL INSTITUTION
Employing Battle Creek Methods
Eighth Ave. and Esplanade
PHONE 356-J
CHICO - - CALIFORNIA

GRISWOLD LUMBER CO.
MANUFACTURERS and DEALERS IN LUMBER, CHICO, CAL.
PHONE 405-J MILL AT COHASSET 725 BROADWAY, CHICO

Sacramento Junk Company
Most Reliable and Best Equipped Dealers in Northern California
PROMPT AND ACCURATE RETURNS ON SHIPMENTS
SACRAMENTO, CALIFORNIA
TENTH AND R STREETS

MILLER AUTOMOBILE CO, J E Starratt Mgr, Broadway cor 1st, Phone 88
Miller Edw J mach W H Pillsbury b 1240 S Bway
Miller Elmer I (June) acting pres State Normal Sch r 75 Rio Chico Way
Miller Eva stdt b 823 Chestnut
Miller Franklin driver W F & Co Exp b G G Walker
Miller Fred W food administrater Butte Co b 928 4th
Miller Geo H (Marie) mgr Mrs Marie Miller r 4th av se cor Magnolia C V
Miller Geo O (Annie E) orchardist r ns 8th 2 w of Arcadian av
Miller Geo W (Luella) car repr r ss Cave 1 e Laurell C T
Miller Isabel stdt rms 823 Chestnut
Miller Jas E (Minnie) mech r ss Cleveland av 3 w of D C T
Miller Jesse driver b 1240 S Bway
Miller Jno W (Amy H) lab r ws N Ivy 2 s of 2d av C V
Miller Jos oiler b 1240 S Bway
Miller Josephine (wid Geo H) r 1452 S Bway
Miller Lester C (Inez M) mgr Standard Oil Co r 405 Normal av
Miller Lettie H dressmkr rms 418 2d
Miller Marie Mrs saloon 134 Main r 4th av cor Magnolia C V
Miller Oliver T (Laura) mgr Hubbard-Earll Co r Walnut nw cor 5th C T
Miller Rezin (Annie) clk R L Miller r Laurel av se cor 3d av C V
Miller R Leon (Mildred) gro es Esplanade 2 n of 2d av C V
Miller Saml G (Annie) painter N E Ry r end Laurel opp Cave C T
Miller Susan (wid Wendell J) r 825 2d
Miller Susan nurse Enloe Hospital rms 145 4th
Miller Wm M (Christina) farmer r ss S 3d 1 e of Elm C T
Miller W Henry (Anna B) miller r 928 2d
Milligan Arth R printer b C A Milligan
Milligan Clarence A (Ida R) (C A Milligan & Son) r ns Nord 6 w of Sac av
Milligan Clarence A jr auto mech b C A Milligan
Milligan C A & Son (C A Milligan) cabt wks 120 Main
Milligan Wm mill hd D M Co b 422 Hickory
Mills Lewis (Frona) lab D M Co r 3d sw cor Boucher C T
Mims Jno C (Mary) fish and poultry 819 Main r 344 S 5th C T
Minami T propr Chico Restaurant r 130 Main
Minard Jno (Emma) carp r ws Hazel av 2 n of 4th av C V
Minderman Jno H (Charlotte) grocer 530 3d r 435 Orient
Minnick Saml lab D M Co
Miser Edwin A (Louisa) r 298 Bidwell av C T
MISSION GARAGE, Wm F Gage & Son Propr 630 Broadway
Mitchell Carrie emp D M Co r 1324 S Main B
Mitchell Cath (wid David P) b 1324 S Main B
Mitchell Edw F (Emma) farmer r Pomona av nr 5th
Mitchell Geo (Cora) emp D M Co r 118 S 7th
Mitchell Jas (Mary M) lab r 229 Wall
Mitchell Jno A (Annie) barber 314 Main r 706 Esplanade C V
Mitchell Jno L (Louisa A) millmn Northern Star Mills r 440 Orient
Mitchell Jno M b 736 2d
Mitchell Lester Z cabtmkr b 440 Orient
Mitchell Lorenzo B clk b 440 Orient

KUSEL'S BIG STORE BOOK SELLERS and STATIONERS
All the Latest Magazines. The Largest Line of Local and Other Post Cards
PHONE 85 611 MONTGOMERY ST., OROVILLE, CAL.

COLLECTIONS
J. R. BOYCE CREDIT REPORTS FIRE INSURANCE
411 THIRD STREET PHONE 403-R CHICO, CAL.

John Asser—Merchant Tailor
424 Second Street, Chico, California

Mitchell Margery tchr b 118 S 7th
Mitchell Ruth E opr P T & T Co b 440 Orient
Mitichell Wm X stdt b 440 Orient
Mitschele Elias (Julina E) lab r ws Cherry av 1 n of 4th av C V
Mitzel Clarence A (Alice B) shoemkr 318 Main r 5 8th
Mitzel Elma G mus tchr 57 8th
Mitzel Fenton W stdt b 57 8th
Mitzel Hazel F asst bkpr Cornforth & Orendorff b 57 8th
Mitzel Martha L Mrs seams Lobdell Bros r 57 8th
Mitzel Wm H cigars 318 Main r 305 Flume
Moak Benj F (Ethel) lab r Cleveland ne cor Martin
Moak Emma Mrs emp D M Co r Cleveland ne cor Boucher C T
Moak Hattie E b 602 Esplanade
Moak Howard H clk McLean's r 617 3d Oak
Moak Jacob stockmn r 602 Esplanade
Moak Jas R P (Lucy) driver r ss Cleveland 2 w of B C T
Moak Louis J (Ermeda) brkmn N E Ry Co r 821 Orient
Moak Mabel L b Simeon Moak
Moak Simeon (Mary) box mkr r ws S Walnut 2 s of 3d
MOIR HARRY S (Nellie) Cashier Peoples Savings & Commercial Bank r 922 2d
Molter Mary V r 701 Magnolia av C V
Molton Harry lino opr Chico Enterprise rms La Grande Hotel
Monduncy Jos blksmth D M Co b 1482 S Sycamore B
Monsh Wallie T (Margt) b 503 Arcadian av C V
Montgomery Margt (wid Jno W) r ss Butte opp Beach C T
Moody Wilfred (M Eliza) expressmn 335 Bway r 811 Spruce C V
Moon Irving H (Ellen) clk Cornforth & Orendorff r 306 Ivy
Moon Richd A (Eliz J) r 246 Humboldt av
Moore Chas A (Garnetta) mgr Sherman Clay & Co r 521 Ivy
Moore Benj F cook M A Weinger rms 315 Bway
Moore Edith Mrs waiter rms 735 Main
Moore Elmer Le R (Helene M) clk Nichols Hdwe Co r W S Esplanade 3 n of 3d av C V
Moore Frank M (Edna M) (Bicknell & Moore) r 1041 3d
Moore Fred salsn Sac Valley Tractor Co rms La Grande Hotel
Moore Gordie B painter b A L Hassler
Moore Grace waiter Park Hotel rms 735 Main
Moore Gussie C (wid Winfred T) r es Laurel opp 5th C T
Moore Jas M (Sarah) janitor r 406 Cedar
Moore Jas S (Laurel U) garage 225 Main r Algonkin av nw cor 12th
Moore Jno C meat ctr Chico Meat Co rms 305 2d
Moore Lyman P (Mary L) lab D M Co r 1115 Nelson C T
Moore May Mrs r 220 8th
Moore Opal emp D M Co
Moore Rollin B (Mildred K) rancher r 928 3d
Moore Roy B appr H L Voorhies b 1115 Nelson
Moore Thos J (Laura B) r 740 S Walnut C T
Moore Thos W (Anna) plant foremn Associated Oil Co r 1803 5th
Moore Walter G (Florence) lab D M Co r ws Elm 4 n of Butter C V
MORDOFF KODAKERY THE, Neele Mordoff Propr 320 Broadway
Mordoff Neele propr The Mordoff Kodakery r 320 Bway
Morehead Block 336 Bway

HEALD'S BUSINESS COLLEGE SACRAMENTO
LUKE W. PEART, Vice-President and Manager

HIGH-CLASS WORK at a price you can afford to pay
SACRAMENTO, CAL.
"BETHEL" THE DENTIST
EIGHTH AND K STREETS
PHONE MAIN 63

MOREHEAD JAMES F, Pres Peoples Savings & Commercial Bank r 126 1st av
Morgado Julio (Janquina) r ns end Boucher C T
Morgan Jos F (Opal) buyer r 516 Bway
Morgan Ralph H salsn Du Broy Motor Co r Sac av 4 e of Esplanade C V
Morgan Ruby stdt b J L Barnes
Morgan Thos H (Lottie G) autos 428 4th r 1020 S Chestnut D A
Morgan Wm C (Margt) pharmacist Hastings Pharmacy r 226 5th
Moritz Jno C W (Emma) painter r 422 Hickory
Moritz Saml I barber 1140 5th rms Western Hotel
Morley Hattie C (wid Ace) b 517 9th
Moron Jno (Natibida) lab r 744 Walnut
Morone Nicholas lab b 635 Cherry
Morrill Clair A tchr High Sch rms 928 2d
Morris Jno C farmer b 602 Esplanade C V
Morris Robt C (Morris & Lawrence) r 705½ Bway
MORRIS & LAWRENCE (R C Morris, W H Lawrence) Dentists Noonan Bldg 3d cor Broadway, Phone 820
Morrison Ira R (Maude) City clk and assessor Municipal Bldg b 532 Salem
Morrison Lena (wid Jno F) r Mulberry nw cor 2d
Morrison Silvius J lab b Mrs Lena Morrison
Morse Andr L (Luetta) trav salsn r 705 7th
Morse Josephine L (wid Geo P) furn rms 217 Flume
MORTON AUSTIN E (Ida J), County Assessor 133 Broadway r Shasta rd, Phone 10F13
Morton C Earl (Grace) tchr Manual Training Pub School r 863 Calaveras
Moskowitz Benj sec Chico Junk & Auto Wrecking Co rms 427 3d
Mosley Moses (Mary G) lab r 75 7th
MOULTON DANL H (Flora), Physician 336 Bway, Phone 38-R r 124 Sycamore, Phone 38-Y
Moulton Kate (wid Wm) b 93 3d
Moyer Ada R (wid Saml) r 841 3d
Mulkey Floyd stdt b 935 5th
Mullany Geo G (Mabel) reporter Chico Record r 327 Normal av
Mullen Alice M Mrs furn rms Oleander av nw cor 5th av C V
Mullen Andr lab b Mrs Eunice Jarrett
Mullen C Ralph farmer b J M Mullen
Mullen Ethel J stdt b J M Mullen
Mullen Jno J lab b Mrs Eunice Jarrett
Mullen Jno M (Alice M) rancher r Oleander av nw cor 5th av
Mullen Wm E lab b Mrs Eunice Jarrett
Muller Hartwick C (Inga C) metal wkr Nichols Hdwe Co r 233 Salem
Mullins Dennis L (Blanche) lab r 347 Locust C T
Mulock Carrie (wid Ira P) r 1349 Park av
Munford Warren E mgr Postal Tel Cable Co b 935 5th
Municipal Bldg 5th cor Main
Munjar Carrie E (wid Wm) r 844 8th
Munjar Ray D lab b 844 8th
Murdock Wm S (Florence) dairymn r 1039 S Salem

PEOPLES SAVINGS AND COMMERCIAL BANK
J. F. MOREHEAD, President; J. A. BENNETT, Vice-President; LEE RICHARDSON, Vice-President; HARRY S. MOIR, Cashier
FOURTH AND BROADWAY CHICO, CALIFORNIA

R. BOUTHILLIER
The Very Latest Showing of Suit Materials to Select From
339 MAIN STREET
TAILOR and CLEANER
The clothes you get from me are made strictly to fit you--and yourself alone
OPPOSITE PARK HOTEL

Murphy Denny (Georgie) (Murphy & Hamlin) propr Chico Hotel r 621 1st
Murphy Jno G (Annie) city treasurer and harness 218 Bway r 263 4th
Murphy Jno P (Western Hotel) r 1144 5th
Murphy Michl (Eva A) mgr Chico Hotel r 1526 4th
Murphy Morton J (Lillian B) miner r 707 Magnolia av C V
Murphy Ray H (Mary) storekpr N E Ry r 1324 S Salem D A
Murphy Wm R (Cora M) r 943 9th
Murphy & Hamlin (Denny Murphy, Mrs, Minnie Hamlin) saloon 225 Main
Murray Chas W (Belle A) mill hd D M Co r Locust nw cor 7th C T
Murray Mabel L bkpr F W Woolworth & Co b C W Murray
Murray Maud clk F W Woolworth & Co r C W Murray
Murray Myrtle clk F W Woolworth & Co b C W Murray
Muse Irma L b J H Muse
Muse Jas H (Abbie K) druggist Lee Pharmacy r Laburnum av se cor 8th C V
Musselman Warren L (Vera C) bkpr J H Minderman r 1146 S Sycamore D A
Mutch Thos B (Addie) painter r 854 Flume

CHICO SODA WORKS Mineral Waters Soda Water
946 FIFTH STREET PHONE 13

Myers, see also Mayer and Meier
Myers Leland stdt rms 626 Main
Myers Lewis A (Evie) shoe repr 5th nr Cherry r S Deveny av 1 w of Dayton rd
Myers Richd F (Minnie T) hdwe r 415 Wall

N

Nager Frank lab b 116 9th
National Cash Register Co, Howard H. Pierce mgr 410 Bway
NATOMAS COMPANY OF CALIFORNIA THE, Natomas Rock, 528 Montgomery, Oroville and Forum Bldg, Sacramento Calif, tel Main 4500 (See left top lines)
Nau Frank M undertkr Fetter & Williams rms 203 4th
Nau Otto W (Kath M) foremn r 805 Spruce av C V
Nave Sadie M stdt b 900 5th
Nealis Carl H (Edith C) mgr Chico Tire & Supply Co r ss Sac av 2 e of Esplanade C V
Nelson Bessie Mrs r 1096 Salem D A
Nelson Chas L horseshoeor rms 233 Salem
Nelson Fred G (Ida A) pkr E T Reynolds & Son r 210 Butte C T
Nelson Gilman P (Barbara) mgr b 486 Bidwell av C T
Nelson Henry (Eveline) r 125 S 5th

SMITH'S CHICO-BUTTE MEADOWS-WESTWOOD AUTO STAGE J. H. SMITH PROPRIETOR
LEAVE CHICO DAILY Joint Service with Northern Electric Railway LEAVE WESTWOOD DAILY
OFFICE: COR. FOURTH and MAIN STREETS PHONE 675-R CHICO, CAL.

Chico Vulcanizing Works
J. J. SOUZA, Proprietor
FEDERAL TIRES
FIRST AND MAIN STREETS
TELEPHONE 329-R

Nelson Jesse M (Emily) auto painter 533 8th r 405 Orient
Nelson Mary O (wid Gilman C) r 486 Bidwell av C T
Nelson Peter (Anna B) clk Michl Schott r 486 Bidwell av
Nesbit Maggie (wid Wm N) r S Main sw cor 5th B
Nesbit Thos J (Henrietta) r 105 6th
Nesbit Wm N miner b 606 S Main B
Nettleton Saml A clk P O r 1406 S Sycamore
NEUBARTH AUG L (Rose) Insurance 416 2d, Phone 48 r 330 Wall Phone 369-R
Neubrath Jno G (Katherine) dry gds 232 Bway r Mulberry opp S 8th C T
Neves Jessie stdt b 401 Hickory
Neves Jos B lab D M Co b 1339 4th
Neves Jos C (Mary) lab r 1339 4th
Neves Manuel C (Louise) lab r 1427 2d
Neville Clara B b 1256 S Sycamore
Neville Ellen (wid Jno) r 1256 S Sycamore
Neville Walter E real est 434 3d b 1256 S Sycamore D A
Neville Warren J lawyer 316 W-B Bldg b 1256 S Sycamore
Nevis Mary b 765 Academy
NEW AUDITORIUM HOTEL, Jeff B Hall Propr Main cor 3d, Phone 46
Newcomb Danl (Mary F) carp r Laburnum av nw cor 6th av C V
Newman Charlotte (wid Jno T) b rear 129 4th
Newton Houston M (Margt A) farmer r ss 2d av 6 w of N Ivy C V
Newton Ivan M (army) b W C Newton
Newton L Edw (Mildred) motorcycles 127 Main r ws Linden av 2 n of 2d av C V
Newton Myrtle b W C Newton
Newton Wert farmer b H M Newton
Newton Wm C (Rebecca J) lab r es Oak Lawn av 5 w of Big Chico crk rd
Newton Wm I (Rebecca) lab D M Co r box 10A R F D 3
Nichols Arthur L (Abbie) propr The Nichols Hardware Co r 539 4th
Nichols Eliz F (wid Wm P) b 816 6th
Nichols Elma P tchr b 56 5th
NICHOLS HARDWARE CO THE, A L Nichols Propr, 406 Broadway, Phone 7
Nichols Harry E (Jessie) (The Nichols Hardware Co) b 238 Normal
Nichols Eltie S Mrs r 56 5th
Nichols Ferne stdt b 48 Rose av
Nichols Jno W (Kath U) lab r 1296 S Main
Nichols May C b 539 4th
Nielsen Jacob (Florence B) lab r ss Cleveland av 1 e of Boucher av C T
Nikirk Irene D (wid Solomon J) r 520 Olive
Niqvest Zephaniel b Evan Peterson
Nisbet Hazel stdt b 120 Normal av
Noonan J C Building 304½ Bway
Nord Avenue Grammar School, J M Osborn prin Sac av cor Nord av
Nordstrom David (Gerda) carp r 536 3d
Nornhauser Jacob cook rms 305 2d
Norris Edw F (Kate) r Humboldt nw cor S Salem B

DEWEY, STRONG & TOWNSEND
PATENT ATTORNEYS
Suite 504 Farmers & Mechanics Bank Bldg. Sacramento, California

NORTHEDGE JOSEPH W (Pearl), Electric Appliances and Electrical Contractor, 542 Broadway, Phone 650-R, r 9th cor Palm av, Phone 705-J (See left top lines)
NORTHERN CALIFORNIA MILK PRODUCERS ASSOCIATION (INC), 214 Calif Fruit Bldg Sacramento Calif
NORTHERN CALIFORNIA POWER CO, Consolidated, J B Butler Dist Mgr, 327 3d, Phone 156
Northern Electric Hotel (Mrs Augusta Wenig) 703 Park av C T
Northern Electric Ry, Geo N Beeny agt Main ne cor 1st
North Star Mills, J H Jones & Co props Del Monte se cor S Chestnut B
Norton Building 432 2d
Norton Geo H (Lena M) lab r nw S Ivy 3 s of 12th B
Notley Wm C (Etta) harnessmkr C L Crowder r 1136 S Main
Nottelman Frances U (wid Fred J) r 541 Normal av
Nugent Ellen S (wid Jno) b 1427 9th
Nunn Saml J (Edna L) atty 202 1st av C V r same
Nurses Home (Enloe Hospital) 145 4th
Nutting Wilma stdt b 239 5th

O

Oak Lura S Mrs tchr State Normal Sch rms 1st and Esplanade
Oakdale School, S P Robbins prin S Bway nw cor Academy
Oaks Laura S Mrs b J A Werner
Obenour Jno W (Martha) millhd r ss Fruitvale nr Sycamore
Oberweis Peter (Annie) brylyr r ns 5th nr Poplar
O'BRIEN FLORENCE J (Marie G) Vice-Pres Enterprise Publishing Co, r 536 3d
O'Brien Frank T (Jane) farmer r Arbutus nw cor 3d av C V
O'Brien Harry J (Susan G) trav salsn r 302 Sac av C V
O'Brien Jas H (Marian H) live stock r Big Chico crk rd ne cor Oak Lawn av
O'Brien Kenneth J b J H O'Brien
O'Brien Philip clk b J H O'Brien
Ock Chung chef Park Hotel r 490 Flume
O'Connell Berenice A tchr b 315 Orient
O'Connell Frank M (Georgia) pharmacist r 315 Orient
O'Connor Eugenia J Mrs r 724 6th
O'CONNOR WM J (Mary E) Pres Butte County National Bank of Chico r 844 2d
Odbert Edw B (Clara E) r 1030 S Sycamore
Odbert Edw N clk The Fair r 1030 S Sycamore
Odd Fellows Building 244 Broadway
Odom Mabel cook b M E Odom
Odom Moses E (Mary A) trucking r es Nord av 10 n of Stewart av
Odom Whitfield hlpr b M E Odom
Oesterreicher Englebert (Mabel) police r 638 Chestnut
Ogle Nettie Mrs cook r 633 Wall
Oldham Jas H (Nellie) carp r ws Pomona av 3 s of 5th
Oldham Jno C (Flora) carp r ws Pomona av 2 s of 5th

THE CHOCOLATE SHOP
R. L. JONES, Proprietor
410 Myers Street, Oroville, Cal.
PHONE 100

WESTERN GAS & ELECTRIC APPLIANCE CO.
Gas Appilances, Electric Applainces, Motors, Fixtures, Wiring, Repairing, etc.
518 THIRD STREET PHONE 345 CHICO, CALIFORNIA

NATOMAS ROCK
THE NATOMAS COMPANY OF CALIFORNIA FORUM BLDG. SACRAMENTO

ENLOE HOSPITAL
N. T. ENLOE, M. D., SURGEON IN CHIEF
A QUIET, HOME-LIKE, PRIVATE, HIGH-CLASS INSTITUTION
330 FLUME STREET PHONE 111-112 CHICO, CALIFORNIA

Oldham Marion elec J H Vaughn r Pomona av nr 5th
Oliver Cassius A (Mary R) phys 306 W-B Bldg r 535 3d
Olive Growers Packing Co (Theo Schwein mgr) 450 9th
Oliver Geo S (Norma A) salsn The Chas L Crowder Co r 11th av nw cor Zuni av C V
Oliver Sheffield F lab b G S Oliver
Oliver Styles (Luella) propr The Golden Poppy r 737 5th
OLKER LOUIS P (Ida B), Prop Chico Steam Laundry, r 837 Wall, Phone 253 (See front cover)
Olm Chas bartndr Park Hotel r 4th cor Wall
Olmstead David M barber B C Van Nice b 246 Humboldt av
Olsen Amy T Mrs steno G R Kennedy r 1001 S Chestnut
Olson Marcus (Clara) eng b 1904 S Sycamore
Olsen Raymond (Amy T) mgr The Blue Bird r 1001 S Chestnut
Ondres Louis mach Park Garage rms Nelson House
O'Neil Grace M tchr High School b 640 Cedar
O'Neil Jno J (Eliz) sec foremn r 640 Cedar
O'Neil Michl J truckmn N E Ry r 437 S Walnut C T
O'Neil Walter J salsn G C Schley r 1422 2d
O'Neill Harry (Cora) plmbr Clark Hardware Store r ss 2d av nw of Ivy C V
Ono Koshiro treas Japanese Assn and grocer 242 3d r same
Opsal Earl A (Elma) solr Northern Cal Power Co r 1716 S Bway B
Opsal Stephen H (Emma) lab r 838 S Walnut C T
Orlcerg F Gust (Hedreig) lmbrmn D M Co r ss Walnut av nr Dayton rd
Orendorff Vivian W (Clara) (Cornforth & Orendorff) r ws Dayton rd 2 s of Pomona
Orendorff Jas H (Minnie G) cement contr r es Palm av opp 2d av C V
ORIENTAL BAZAAR (Quong Tai Lung Co) 134 Broadway
Ormsbee Margt E (wid Myron D) r 730 5th
OROVILLE REALTY AND INSURANCE CO (INC), R S Kittrick Pres, W S Hall Manager, Licensed Real Estate Brokers and General Insurance, 327 Myers cor Bird, Phone 54, Oroville Calif, Warehouses and Office Durham Calif (See right top lines)
Orr Edith Mrs r 620 Ivy
OSBORNE ERNEST A REV (Maude) Pastor Church of St John the Evangelist (Episcopal) r 610 3d
Osborn Jesse M (Maude) prin Nord av Sch r es Columbus av 3 n of Sac av
Osborn Leila B prin Normal Primary Sch b Mrs M S Osborn
Osborn Lottie I tchr b Mrs M S Osborn
Osborn Merrit (Viola) r 226 Barker B
Osborn Minnie S (wid Jos S) r Esplanade ne cor 7th av C V
OSER M & CO (M Oser, A Abraham) Dry Goods, 240-248 Main, Phone 66
Oser Morris (Rose) (M Oser & Co) r 21 Esplanade C V
Oser Wm L (Florence) clk r ss Sacto av 3 e of Esplanade C V

PHOENIX FLOUR MILLS
Flour and Cereals Always Satisfy

Ossenbruggen Matthias (Amanda) farmer r Laburnum av ne cor 6th av C V
Ostrander Jno W (Olie) b 1176 S Chestnut
Ostroski Building 418 2d
Overacker Guy W (Genevieve) lab r 218 3d
Overholzer Hazel stdt b 32 7th
Overland Motor Co (Used Car Dept) 526-528 Main
Overton Albt W tmstr r 9th av w of Magnolia av C V
Overton Elma C (wid Agrippa) r ws Magnolia av 2 s of 4th av C V
Overton Francis (Sarah) lab r 731 Wall
Overton Garrett W (F Mabel) fruit buyer r 325 Linden av C V
Overton Harriet M b A W Overton
Overton Jesse G (Lillian M) lab r ws Lindo av 1 n of Sequoia av C V
Overton Lemuel S tmstr b A W Overton
Overton Saml (Mamie) pruner r ws Oak Lawn av 1 n of Big Chico crk rd
Owens J Sterling (Tennie) porter R F Caker r 138 9th
Owens Stella stdt b 641 6th
Owlett Harry T (Minnie) salsn r Bruce se cor Ohio C T
OYSTER LOAF CAFE THE, Pete Millas Mgr 212 Main, Phone 69

P

Pacheco Jno D (Ellen) elec r S Salem ne cor Colorado B
Pacheco Manuel (Anna) driver r 230 Barber
PACIFIC GAS AND ELECTRIC CO, H B Heryford District Mgr, 311 Main, Phone 47, Works 2d cor Orange
Pacific Telephone & Telegraph Co, G L Barham mgr 539 5th
Padgett Walter chauffeur rms 315 Bway
Page Jno W porter Park Hotel
Paine Alliene student b 119 Bway
Paine Estella steno b 119 Bway
Palmer Enriqueta stdt rms 527 Ivy
Palmer Martin H (Blanche I) eng r 533 Orient
Palmer Mattie L (wid Geo) tchr Rosedale Primary School r 206 Walnut
Park Eliza (wid Walter A) r 818 Flume
PARK GARAGE, N K Macy Propr, 428-430 4th, Phone 335-J
PARK HOTEL, L M Hermann Propr, Main cor 4th, Phone 4
PARK SERVICE STATION, R E Marselus Propr, Gasoline, Distillate, Oils and Greases, Tires, Tubes and Expert Vulcanizing, 4th cor Main, Phone 194 (See left top lines)
Parke Maude D b J R Case
Parker Chas W (Mary M) rancher r ss Humboldt av 4 e of Mill
Parker Fannie (wid Jno) b Jos Janes
Parker Fred L (Leana P) hardware 3d cor Esplanade C V r ns 3d av 1 w of Spruce C V
Parker Herman S carp r ss 4th av 1 w of Ivy av C V
Parker Hiram E clk b 1598 Park av
Parker Jno A (Dora) carp N E Ry r 526 S Bway B

See "AL"

The Bike Doctor
He is an Expert Repairer on the following:
GUNS
LOCKS
BICYCLES
TYPEWRITERS
PHONOGRAPHS
VULCANIZING
RETREADING
SECTIONS
Keys Made to Order
AL. LINDQUIST
THE CHICO CYCLERY
128 BROADWAY
Phone 359-J
CHICO, CALIF.

T. A. FRANKER J. L. FLANAGAN
FOR PARTICULAR PEOPLE--Popular Prices
TRAVELERS' HOTEL
SACRAMENTO, CALIFORNIA

Sacramento Junk Company
Most Reliable and Best Equipped Dealers in Northern California
PROMPT AND ACCURATE RETURNS ON SHIPMENTS
SACRAMENTO, CALIFORNIA
TENTH AND R STREETS

Parker Walter S (Clara U) sheep shearer r ss Lindo av 1 e of S P tracks
Parrish Anna Mrs r 1482 S Sycamore
Parrish B Frank (Jessie I) carp r 22 1st av C V
Parrish Lee H (Myrtle) tmstr r 819 9th
Parrish Martha E (wid Augustin) r 929 8th
Parrish Nancy C (wid Benj F) b 805 Spruce av C V
Parson Nels (Mary L) rancher r ss Sac av 7 w of Nord av
Parsons Roy V (Blanch) trav frt agt N E Ry r 1340 S Bway
Partridge Mary music tchr Oleander av nw cor 5th av C V
Passmore Irvin (Edithe) prin High School r 842 2d
Patch Edw R (Esther) r Mulberry nw cor S 7th C T
Patocka Adolph lab b Mrs Annie Patocka
Patocka Alvin lab b Mrs Annie Patocka
Patocka Annie (wid Jno) r ws Poplar 3 s of 9th
Patocka Chas lab r 1540 S Sycamore
Patrice Manuel (Marie) r ws Elm 5 n of Butte C T
Patrick M Alice (wid Jas T) b 426 Flume
Patterson Estelle (wid Thos W) b 531 Bidwell C T
Patterson Laura Mrs clk Berthe Fortier r 812 Bway
Patterson Mary A (wid Smiley H) r 823 Chestnut
Pattison R Lee elec rms 703 Salem
Paul Harry E (Ada C) const supt r 1447 S Salem
Payne Mabel clk The Emporium r 9th cor Bartlett
Payne Walter lab rms 305 2d
Peace Wm S (Estella) mgr Du Broy Motor Co r 536 3d
Peacher Elmer W (Clara A) gardener r e of Esplanade nr Cemetery Lane and Vallambrosias av C V
Peard Mildred stdt b L F Eggers
Pearce Cloyd K (U S A) b D M Pearce
Pearce David M (Martha J) lab r ns 2d av 1 e of Spruce av C V
Pearce Jas M (U S A) b D M Pearce
Pearce Thos H (U S A) b D M Pearce
Pearl Alice M bkpr Christophers & Sons b O C Pearl
Pearl Geo M (Rachel) watchmn D M Co r 65 9th
Pearl Jesse H (Olive) clk E C Vadney r 26 9th
Pearl Oscar C (Delia) carp r Esplanade nw cor 6th av C V
Pearson Roy L (Grace) whsemn Northern Star Mills r 1015 S Hazel
Peart Luke L cashr S P Co rms 537 5th
Peart Ray E (Edna) brkmn r 931 5th
Pechota Jos J (Anna) farmer b Adolph Balaban
Peck Geo W (Emma E) driver Chico Soda Wks r 1439 1st
Peck Jas A (Clara M) constable Municipal Bldg r 1552 S Bway B
Peck Jas B (Nina E) lab r 357 Locust C T
Pedemonte Steve (Lena) lab r ss Cave 3 e of C C T
Pegden Lydia J (wid Horace) b 51 Humboldt av
Pegden Wm M (Josephine) sexton Chico Cemetery r es Hazel 1 n of 1st av C V
Pegden Wm R b W M Pegden
PENDERGAST GASOLINE FILLING STATION, J F Pendergast Propr, Dealers in Refined Oils, Lubricating Oils, Greases, Manager Northern California District Associated Oil Co, Station Triangle 1st and Broadway

OROVILLE CREAMERY MILK CREAM BUTTER
ICE CREAM OUR SPECIALTY
614 Montgomery Street Phone 90 Oroville, California

Pendergast J F (Sophie) propr Pendergast Gasoline Filling Station r 1030 3d
Pendleton C A (Dally) mach Du Broy Motor Co r 243 Laurel C T
Penick Susan (wid Philip) r 1030 1st
PENNEY J C CO (INC), J H Cleave Mgr Department Store Main ne cor 2d
PENNSYLVANIA TIRES, R E Marselus Agent 4th cor Main, Phone 194
Pentecostal Hall ss Irwin 1 e of Elm C T
Pentecostal Tabernacle 10th av ne cor Laburnum av C V
Peoples Robt L (Ella) lab D M Co 431 S Bway B
PEOPLES SAVINGS & COMMERCIAL BANK, J F Morehead Pres, J A Bennett and Lee Richardson Vice-Presidents, Harry S Moir Cashr, Mrs Clara Coffman Asst Cashr, Broadway cor 4th, Phone 265 (See right top lines)
Pepin Nelson (Marie) lab D M Co r 973 Ivy
Pereira Antone lab r es Columbus av 4 n of Sac av
Pereira Domingo lab D M Co r 1507 S Bway
Perkins Mary L steno b 235 Linden av C V
Perkins Saml E (MinnieE) carp r Pomona av ne cor Warren
Perkiss Chas W b 716 Orient
Perkiss Jas W (Mabel F) hlpr Nichols Hdwe Co r 973 S Sycamore D A
Perkiss Jno H (Mae L) constr dept D M Co r ws Poplar 4 s of Humboldt
Perkiss Melissa (wid Fred C) b 820 Cedar
Perry Earl S (Anna L) grocer 500 Cedar r 1320 5th
Perry Louvina L Mrs (The Broadway) r 812 Bway
Perry Norman A (Farm Equipment Co) r ns 8th av 1 e of Esplanade C V
Perry Theresa C Mrs b N A Perry
Perry Wm A tmstr b A G Darge
Peters Elmer B b 635 Ivy
Peters Elsie B cashr Bway Theatre b 635 Ivy
Peters Grona J (Alice) brtndr b 635 Ivy
Peters Harold R clk b 635 Ivy
Peters Jas G (Ida) brtndr r 635 Ivy
Peters Janet (wid Henry) b 983 S Sycamore
PETERS JERMOE D, Attorney at Law 511 2d, Phone 277 r 983 S Sycamore, Phone 594-J
Peterson Evan (Rusie) farmer r 7th ne cor Cypress
Peterson Fred G (Kate) (Lindo Nursery) r Lindo av se cor Holly av C V
Petersen Frieda G stdt b F G Petersen
Peterson Geo I (Eva W) driver J H Minderman r 630 Cherry
Peterson Georgia A (wid Hans) r 244 Walnut
Peterson Le Roy (Audrey) lab Chico Nursery Co r 220 Walnut
Peterson Louis H (Bessie) butcher r Laurel se cor 4th C T
Peterson Susie L Mrs r 620 Ivy
Pettibone Hallie tchr High School b 31 Rio Chico Way
Pettibone Mary H (wid Frank B) r 31 Rio Chico Way
Petty Alvin C (Jessie M) hlpr Graves & Blasingame r 933 Oleander av C V

SEE THE POINT
Dorman Furniture Co.
516-518 J Street Sacramento
HOME FURNISHERS

OFFICE PHONE 650-R HOME PHONE 706-J
J. W. NORTHEDGE
ELECTRICAL APPLIANCES ELECTRICAL CONTRACTORS
Pumps and Motors House Wiring 542 Broadway, Chico, Cal.

The Lee Pharmacy
A. S. JONES Proprietor
Odd Fellows' Building
Chico, Cal.
Cor. 3rd and Broadway
PHONE 10
OUR 3 SPECIALTIES
Accuracy
Pure Drugs
Courteous Treatment

Petty Geo P (Carrie) miner r 923 Oleander av C V
Petty G Wilder (Nellie E) driver French-Am Lndy b 923 Oleander av C V
Petty Ralph E mech b 923 Oleander av C V
Pfeiffer Fred M (Viola) grain 336 Main r 428 Ivy
Pfeiffer Viola Mrs steno Chas L Crowder Co r 408 Ivy
Phillips Arch C (Mattie M) clk b Magnolia av se cor 2d av C V
Phillips Benj S rancher ws Palm av 2 n of 7th av C V
Phillips Calla clk The Emporium b Richd Phillips
Phillips Emma A (wid Isaac W) nurse r Magnolia av se cor 2d av C V
Phillips Frank A (Mabel B) salsn Du Broy Motor Co r es Oak Lawn av 1 n of Big Chico crk rd
Phillips Harriet O r 348 Locust C T
Phillips Maretta M b 348 Locust C T
Phillips Mary J tchr b 348 Locust
Phillips Leon W (Edna V) carp D M Co r 311 Spruce av C V
Phillips Richd jan High School r ns Big Chico crk rd 6 w of Nord av
Phillips Stephen M (Emma R) r ne S 7th bet Walnut and Locust
Phillips Walter A (Eva) mach M L Mery r Oak Way av 5 w of Glenwood
PHOENIX MILLING CO, J G Schroth Pres, J H Arnold Vice-Pres, Ferdinand Kohler Sec, 12th cor C, Sacramento Calif (See right top lines)
Piatt Geo lab b 931 7th
Pickett J Henry (Irene) mech Chico Overland Co r 137 9th
Pickler Jno W (Maggie W) r 916 9th
Pierce Howard H (Anna) mgr Natl Cash Register Co r 20 7th
Pierce Wm cook rms 315 4th
Pierson Harvey D (Vira L) millhd b 1442 6th
Pillsbury Walter H b 140 3d
Pillsbury Wm H (Helen M) autos 325 Main r 140 3d
Piltz Philip D clk Butte County Savings Bank r 425 Arcadian av
Pingrey Albert D (Marjorie) clk J H Minderman r 216 1st av C V
Pingrey D Chas (Lois A) carp r ss S 7th 2 w of Park av
Pingrey Harlan J (Manta) carp r 526 S Main B
Pipkin Lewis M (Mary I) painter r 505 Locust C T
Pireto Frank (Calletana) lab r 634 Ivy
Pitman Dewey farmer b Walter Pitman
Pitman Walter (Rita A) farmer r Big Chico crk rd nw cor Oak Lawn av
Pittinger Florence Mrs r Boucher av cor Bidwell av C T
Platt Anna M (wid Calvin) r 907 Olive
Plummer Alex r 406 Sac av C V
Plummer Jay C (Nora) mach Du Broy Motor Co r 1101 Hazel
Poeschel Frank (Mary) lab r Laurel ne cor Butte C T
Poeschel Henrietta b Frank Poeschel
Poeschel Mary b Frank Poeschel
POLAR ICE CO (J F Leeper, W R Dunn) Manufacturers and Retailers of Ice, 8th cor Salem, Phone 448-R
POLK MARTIN C (Frances) City Engineer and County Surveyor Municipal Bldg r 816 6th Phone 558-J

Oroville Realty and Insurance Co., Inc. W. S. HALL, Mgr. R. S. KITRICK, Pres.
LICENSED REAL ESTATE BROKERS AND GENERAL INSURANCE
Dealers in Grain and Rice PHONE 54 *Oroville, California*

POLK R L & CO PUBLISHERS, Chico-Oroville Directory, R L P Smith Supt, A Complete Directory Library, Mailing Lists Furnished for any or Every Section of United States, Office 313-314-315 Pantages Bldg 408 12th Oakland
Polk Thos B farmer b T H Polk
Polk Thos H (Lucia V) contr bldr r ss 7th 1 w of Poplar
Pollock Le Roy (Stella M) rancher r ss Sac av 4 w of Glenwood av
Poor Emmett (Mary J) lab r 208 7th
Poore Saml V (Nancy) tmstr r Palm av sw cor 10th av C V
Popplewell Frank L (Amanda E) watchmn r 1193 Lotus C T
Poritz Isadore junk b 615 Olive
Poritz Jos junk b 615 Olive
Poritz Max (Annie) lab r 615 Olive
Porter Elzie ranch hd b 54 Humboldt B
Porter Jno A (Helen M) rancher r ns Oak Way 3 w of Glenwood
Porter Lois J nester D M Co b 54 Humboldt B
Porter Olive M clk b G W Decker
Porter Rachael H nester D M Co b 54 Humboldt B
Porterfield Bernice stdt b 48 Rose av

CHICO SODA WORKS Mineral Waters Soda Water
946 FIFTH STREET PHONE 13

Posey Lavonne (wid Alex W) b 318 Ivy
Posey Oliver K (Elinore) city editor Chico Record r 318 Ivy
Post Jno L ticket agt S P Co rms 537 5th
POST OFFICE, B F Hudspeth Postmaster Broadway se cor 5th, Station No 1 1001 Main, No 2 1598 Park av
POSTAL TELEGRAPH CABLE CO, W E Munford Mgr 430 2d
Poston Anna (wid Branch R L) r 46 9th
Potter Edith tchr Salem St Primary Sch b 58 4th
Potter Eliz L (wid Saml E) r 58 4th
Potter Eula A clk Graves & Blasingame b 58 4th
Potts Jesse A (Cordelia M) buttermkr Standard Creamery Co r 72 8th
Powell Agnes stdt rms 430 Wall
Powell Alice stdt r 430 Wall
Powell Curtis McL (Johanna) lab r es Esplanade 1 s of 7th C V
Powell Geo W (Phoebia I) r Esplanade sw cor 7th av C V
Powell Jennie Mrs r 967 Olive
Powell J Robt ranch hd b 967 Olive
Power Marvin (Augusta L) tchr r ws Laburnum av 2 s of 3d av C V
Powers Anna (wid Peter) cook Enloe Hospital rms 330 Flume
Powers Annie Mrs milliner M E Baekwill r 1039 S Chestnut D A
Powers Edw A (Pearl B) tchr Normal Sch r ss Sac av 4 w of Glenwood
Powers Walter (Annie) foremn D M Co r 1039 S Chestnut D A

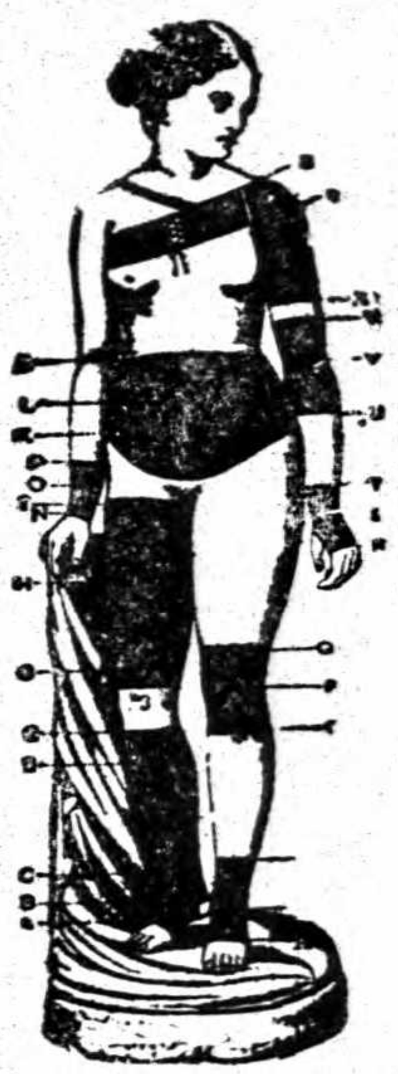
TRUSSES ELASTIC HOSIERY AND ABDOMINAL SUPPORTERS
Mail Orders Filled
KENISTON & ROOT
1010 Tenth Street SACRAMENTO

PARK SERVICE STATION COR. FOURTH AND MAIN TELEPHONE 194
Expert Vulcanizing Tire Supplies and Accessories
Gasoline, Oils and Greases Pennsylvania Vacuum Cup and "Ton Tested" Tubes Chico, Cal.

Standard Creamery 520 Third Street PHONE 44
Chico California
Home of CHICO BUTTER and VELVET ICE CREAM

Pratt Creed L painter b 209 Humboldt
Pratt Jay D (Alice M) cable splicer r 729 7th
Pratt Leo G (Mary) painter r 209 Humboldt
Preacher Rufus P lab b Wm Preacher
Preacher Wm lab r Indian Village
Praisendanz Alice L Mrs nurse r 133 7th
Preisendanz Mary stdt b 133 7th
Presbyterian Church, Rev R S Eastman pastor 1st cor Bway
Prette Wm b 1482 S Sycamore B
Price Clarence L clk David Breslauer b 306 Spruce av C V
Price Fannie (wid Chas) seams r 607 9th
Price Francis M (Clarinda) conf 442 Bway r 130 1st av C V
Price Jay H (U S A) b 306 Spruce av C V
Price Joel janitor Lyric Theatre b 130 1st av C V
Price Leonard A (Pearl V) decorator r 937 Flume
Price Orville J (Kath) opr Lyric Theatre b 130 1st av C V
Price Richd D bridge insp r 306 Spruce av C V
Price Walter G (Laura) road master r 51 Humboldt
Priel Jos H (Ethel M) mgr Chico Ice & Cold Storage Co r 330 S 6th C T
Prince Jos W (Mabel) saloon 301 Bway r 1019 6th
Prine Hazel J stdt rms 723 6th
Prine Homer F lab rms 808 Oroville av
Prior Frank A (Tabitha M) stock raiser r 306 Sac av C V
Pritchard Annie L tchr Chapman School b E G Pritchard
Pritchard Edw G (Effie L) printer r ns Fruitvale av 4 w of Park av
Pritchett Warren S (Rosa) lab r 203 S 7th
Proctor Hubert F (Clare M) clk W O W 322 2d r ns Sac av 1 e of Esplanade C V
Prosser Geo F (Mary A) salsn r 941 5th
Pryor Edwin R (Luella M) clk P G & E Co r 643 5th
Pryor Jean stdt rms 723 6th
Public Employment Bureau (Free), C A Faylor mgr 409 3d
Pulley Ada E stdt b M B Pulley
Pulley Matt B (Mary G) r Magnolia av sw cor 2d av C V
Pullin Jesse F (Anna) (Germania Hotel) r 431 Orange
Pullin Walter lab D M Co rms Germania Hotel
Pullins Guerdon hlpr Standard Creamery b 92 Boucher av C T
Pullins J Vernon apiarist b 92 Boucher av C T
Pullins Laura E (wid Jno) r 92 Boucher av C T
Purcell Homer L carp b Mrs A E Jessee
Purdy W E salsn Hochheimer & Co r 4th and Wall
Puritz Barnet b 615 Olive
Puritz Isadore b 615 Olive
Puritz Jos r 615 Olive
Puritz Max b 615 Olive
Purse Elma b 1902 S Sycamore
Purse Mary J Mrs r 1902 S Sycamore
Putney Frank D (Almeda) r 521 Laburnum av C V
Pye Ernest B (Gertrude G) teller Butte Co Natl Bank r 423 Arcadian av C V
Pyke Harold (Viola) (Buchannan & Pyke) r 108 Bway

VAUGHAN BROS. Pipe Dept. Cement Contractors W. E. CALDWELL, MGR.
CONCRETE IRRIGATION PIPE A SPECIALTY ALL PIPE GUARANTEED TO BE WATER TIGHT
PLANT AND OFFICE OPPOSITE W. P. WAREHOUSE PHONES: OFFICE, 116; RES., 237-L

Q

Quigley Seth R (Rose H) (Fales & Quigley) r 980 S Sycamore
Quilter Frank J (May) cigar mfr 307 Bway r 318 5th
Quinlivan Patk J (Jeanette) (Clark & Quinlivan) r 620 Olive
Quong Tai Lung Co (Oriental Bazaar) 134 Bway

R

Rager Wm M (Mary) farmer r Davis 3 s of Colorado
Rains Frank W (Blanche) presser r 836 7th
Rains Wm G (Mandora) junk ws Palm av 3 n of 4th av C V
Rainer Charlotte M phone opr r 603 Wall
Raish Chas W (Estella E) machine shop 801 Bway r 820 9th
Ralls Jno M (Mary) clk D M Co r 1435 4th
Ramley Jno F r 543 9th
Ramos Jos lab r 418 Hickory
Ramos Louis lab b 418 Hickory
Ramos Nophary lab b 418 Hickory
Ramsey Eva seams rms 418 2d
Ramsey Wm W mgr R C Anderson rms 409 2d
Ramstead E Lyla nurse b 1027 6th
Ramstead Heba M steno b 1027 6th
Ramstead Nils O (Elfrida) saw filer r 1027 6th
Ramstead Odin W elec b 1027 6th
Randall Tilson T (Gertrude) eng r ss 4th av 2 w of Ivy av C V
Randle Chas (Sadie) painter r ss 3d av 2 e of Spruce av C V
Ranker Otto P (Fannie) (Chico Fuel & Storage Co) r 1028 2d
Rankin Roy R (Hazel) clk Bartlett Drug Co r 49 4th
Rasmussen Jas W clk b 918 Cedar
Rasmussen Jens C (Valborg) lab r 918 Cedar
Rasmussen Martha J tchr Salem St Primary Sch b 918 Cedar
Rasmussen Rose C registrar State Normal Sch b 918 Cedar
Rath Murdock W (Estella Z) lmbrmn r ws Guynn av 1 n of Lindo Channel
Ratto David carp b 736 2d
Rau Ethel Mrs steno N C Power Co r 617 Main
Rau Wm A (Ethel) clk Standard Oil Co r 617 Main
Rausch Henry (Nettie) r ss 3d av 1 e of Laurel av C V
Rawson Thos F (Idonna) salsn D M Co r 818 Salem
Raymond Emoline (wid Asa L) rms 607 9th
Read, see also Reed and Reid
Read Geo E tmstr r 429 Locust C T
Read Laura stdt rms 527 Ivy
Reagan Wm (Millie) apiarist b 728 Orient
Ream Clara A Mrs r 140 9th
Reardon Jho M b 915 S Salem
Record, see Chico Record
Record Bldg 119 Bway
Record Building Apartments 119 Bway
Redding Lloyd (Madge) waiter rms 567 Elm C T

REMEMBER!!! Farmers and Producers
WE CAN FIND A BUYER FOR YOUR
Beans, Dried Fruit, Honey, Nuts, Rice, etc.
J. B. LYNN CO.
Forum Bldg. SACRAMENTO

GRIDLEY CREAMERY & ICE CO.
EXTRA FANCY BUTTER
BUTTER, CREAM, ICE TELEPHONE, MAIN 46

We Maintain a Library of the Latest Directories of all the principal cities of the United States
POLK-HUSTED DIRECTORY CO., 313-314-315 Pantages Bldg.

Reed, see also Read and Reid
Reed Bert E (Mary) opr Standard Oil Co r 340 Oak
Reed Danl B (U S A) b H B Reed
Reed Harry B (Rachael A) farmer r ws Shasta rd 1 n of Lindo Channel
Reed Maria A (wid Jas M) r 822 6th
Reed Sarah E (wid Jonathan T) r 215 5th av C V
Reedy Ray R (Helen) mgr Sacramento Valley Tractor Co r 515 Chapman
Reef Wm F orchardist r ns 11th 8 w of Holly av
Reese Millie R Mrs r 841 6th
Reese Thos J r 629 1st
Reid, see also Reed and Read
Reid David E (Gwendolyn) firemn D M Co r Walnut av R F D "A"
Reid Robt M (Mary) miner r 1420 S Chestnut B
Reimer Charlotte M phone opr b 603 Wall
Reimer Emma Mrs r 603 Wall
Reimer Herbt C bkpr b 603 Wall
Reimer Paul O clk b 603 Wall
Reinhart Sarah J (wid Jno D) r 308 4th
Remington Alice C dressmkr b J H Remington
Remington Jas H (F Addie) farmer r ns Nord av 9 w of Sac av
Remington Seneca H (Florence) grocer es Nord av 1 s of Sac av r es Nord av 2 s of Sac av
Reorganized Church of Jesus Christ of Latter Day Saints, Bidwell se cor Locust C T
RETAIL CREDIT ASSOCIATION OF SACRAMENTO, A F Henning Sec 300 Capital Bank Bldg Sacramento Calif
Rexford Mattie R (wid Clinton D) r Park av nw cor 7th
Rey Manuel (Rosa) lab r 1930 5th
Reynolds Chester F (Ada) (Reynolds & Dyer) r 319 Wall
Reynolds Chris C (Nellie) lab r D ne cor Irwin C T
Reynolds David (Mattie) lab b Cleveland se cor B C T
Reynolds Edw T (Fannie B) (E T Reynolds & Son) r 710 2d
Reynolds E T & Son (E T and S A) dried fruit pkrs 1st cor Cherry
Reynolds Jack W farmer b Jas H Jones
Reynolds Kit (Nellie) washer W H Pillsbury r Cleveland and Irwin
Reynolds Sherman A (Helen A) (E T Reynolds & Son) (Chico Fuel & Storage Co) city trustee r 1012 1st
Reynolds & Dyer (C F Reynolds, C W Dyer) cigars 248 Main
Rhein Emil (Florence) brtndr J O Simms r 1090 10th D A
Rhoy Adam J (Maude E) rancher r ss 5th av 2 e of Oleander C V
Rice Chas A (May B) gas mkr P G & E Co r 708 S Walnut C T
Rice Jas B (Eliz L) slsn Singer Sewing Mach Co r 523 Arcadian av C V
Rice Joshua B (Kath) farmer r 205 Humboldt
Rich Bruce (Martha) nurserymn r ns Nord av 11 w of Sac av
Rich Pearl A steno N E Ry b 417 Normal av
Rich Ray U S A b Bruce Rich
Richard Jno R (Barney & Co) r 409 2d
Richard Wilmot H elec J H Vaughn r 413 2d
Richards Harry (Gertrude) meat ctr Calif Meat Market r 303 Olive
Richards Hugh H elec rms 306 Main
Richards Virgil C (Richards & Deuel) rms 229 4th

PHOENIX FLOUR MILLS
Flour and Cereals Always Satisfy

Richards & Deuel (V C Richards, C H Deuel) props Chico Record
Richardsen Jos H (Richardsen Springs Stage) r Richardsen Springs Cal
Richardson Alonzo A (Annie B) carp b Mrs S A Folsom
Richardson Arch H (Nelda) sawyer D M Co r 66 8th
Richardson Clarence C (Edith) (Richardson Furniture Co) r 808 3d
Richardson Elisha J (Emily) lab r 429 Laburnum av C V
RICHARDSON FURNITURE CO (C C Richardson, J T Donohue) 731 Main, Phone 635-R
Richardson Jas F (Harriet) r 646 Elm C T
Richardson Jno L farmer r ss Sac av 4 w of Nord av
Richardson Jos H (Richardson Springs Stage) r Richardson Springs
Richardson Lee mgr Richardson Springs Stage r Richardson Springs
RICHARDSON LEE (Jean L) Vice-Pres Peoples Sav & Coml Bank r 1007 4th
Richardson Linnie M tchr Bidwell Sch b 429 Laburnum av C V
Richardson Marvin (Grace) r ss 3d av 1 e of Laburnum av C V
Richardson Milford A (Ollie S) clk r 127 Linden av C V
Richardson Roy C (Lulu G) elec r Oleander av ne cor 6th av C V
Richardson Springs Bldg, Main cor 4th
Richardson Springs Stage (J H Richardson) Main cor 4th
Richvale Land Co, L V Graves pres, S A Robinson sec, real est 211 W-B Bldg
Ricketts Harold jeweler 734 Main
Riddle Homer millwright D M Co b 1902 Sycamore
Ridenour Eldon (Maud) carp r 1180 S Main
Ridenour Jessie A mach opr b 1180 S Main
Riedel Annie B prin Bidwell Sch b J C Riedel
Riedel Harry C (H Lucile) shoemkr r es Park View av 1 n of Vallambrosia av
Riedel Jacob C (Matilda) shoe repr 524 2d r es Esplanade nr 10th C V
Rieff Rowena stdt b 29 Rio Chico Way
Rieger Augusta (wid Aug) r 306 S 5th C T
Rieger Edna (wid Rudolph) b 520 S 3d C T
Rieger Emil E mach N E Ry r 306 5th C T
Rieger Otto block ctr D M Co b 306 5th
Rife Theo (Sarah) lab D M Co r Ohio bet Bruce and Guill C V
Riffe Louisa F (wid Henry) b 121 9th
Riley Annie V stdt b 390 Ash
Riley Harry E farmer b 390 Ash
Riley Isabel D stdt b 390 Ash
Riley Lawrence W farmer b 390 Ash
Riley Thos mill hd b 1482 Sycamore B
Riley Thos (Daisy) lab D M Co r 307 Wall
Riley Thos mill hd b 1482 S Sycamore B
Riley Wm T (Margt J) farmer r 390 Ash
Riley Winfield M (Leola) clk F E Hannah r es Pomona av 1st n of 5th
Rinckel Eliz M Mrs r 641 6th
Ringer Jno A (Irene) lndy wkr r 810 S Walnut C T
Ringer Robt M (Mabel) mason r rear 567 Elm
Rivers Inez tchr b 65 9th
Rivers Ivy wrapper D M Co b 65 9th

See "AL"

The Bike Doctor
He is an Expert Repairer on the following:
GUNS
LOCKS
BICYCLES
TYPEWRITERS
PHONOGRAPHS
VULCANIZING
RETREADING
SECTIONS
Keys Made to Order
AL. LINDQUIST
THE CHICO CYCLERY
128 BROADWAY
Phone 359-J
CHICO, CALIF.

CHICO SANITARIUM
A QUIET PRIVATE MEDICAL AND SURGICAL INSTITUTION
Employing Battle Creek Methods
Eighth Ave. and Esplanade
PHONE 356-J
CHICO - - CALIFORNIA

GRISWOLD LUMBER CO.
MANUFACTURERS and DEALERS IN LUMBER, CHICO, CAL.
PHONE 405-J MILL AT COHASSET 725 BROADWAY, CHICO

Sacramento Junk Company
Most Reliable and Best Equipped Dealers in Northern California
PROMPT AND ACCURATE RETURNS ON SHIPMENTS
SACRAMENTO, CALIFORNIA
TENTH AND R STREETS

Roach Marian stdt b 900 5th
Robbie Annie (wid Jno) rms 218 3d
Robbie Elsie tchr b 829 1st
Robbie Geo W (Laura) granite ctr Wm Robbie & Son r 707 Academy
Robbie Jno W (U S A) b 829 1st
Robbie Mary C tchr b 829 1st
Robbie Wm (Henretta) (Wm Robbie & Son) pres Bd of Trustees r 829 1st
ROBBIE WM & SON (Wm Robbie) Marble and Granite Works, 1st cor Main
Robbins Ellenore K tchr b 432 2d
Robbins Saml P (Ellenore) prin Oakdale Inter Sch r 432 2d
Roberts Emma H (wid Harry A) city trustee r 540 Salem
Roberts Hazel E nester D M Co r 385 S Walnut C T
Roberts Helen E (wid Geo W) r Cleveland av nw cor Martin C T
Roberts Jas E (Sarah A) lab D M Co r 1043 4th
Roberts Lottie L (wid Geo W) b 703 Salem
Roberts Paul L (Leila A) sawyer D M Co r ns Cave 2 w of C C T
ROBERTS R E CO, Ralph E Roberts Mgr, Smart Shoes 236 Broadway
Roberts Ralph E (Bessie) mgr The R E Roberts Co r 1004 1st
Roberts Reuben C (Ella) jan r 385 S Walnut C T
Roberts Roy U S A b W H Roberts
Roberts Wm H (Bertha) eng r 6th av se cor Linden av C V
Roberts Zaddock V (Dora P) farmer r Spruce av ne cor 8th av C V
Robertson Susan V (wid Peter S) b 850 S Academy
Robinson Ella L (wid Louis) clk J H Smith b 638 Hazel
Robinson Everett S (Olive) farmer Richvale Land Co rms 440 Bway
Robinson Geo F ins agt b 812 5th
Robinson Harry plmbr rms 305 2d
Robinson Ina milliner S B Huffman r C O Byrne
ROBINSON JOHN R, Attorney at Law 301-2 Waterland-Breslauer Bldg, Phone 59, b 812 5th, Phone 64
Robinson Mary E (wid Jno R) r 812 5th
Robinson M May Mrs waitress b 618 Flume
Robinson Olive S propr Main St Hair Store and Sanitary Beauty Parlors rms 440 Bway
Robinson Sherman A sec Richvale Land Co r 440 Bway
Robinson Sidney (Mildred) tmstr Cornforth & Orendorff r 927 9th
Robli Benito lab b 1042 10th
Roche Rose (wid Jno P) furn rms 233 Salem
Roden Andr J (Ella L) blk fdr D M Co r 324 Walnut
Roderick Josephine Mrs tchr Healds Business College r 624 Main
RODLEY HERBERT E (Lida A), Physician, Goldstein Bldg 2d cor Main, Phone 17, r n s Vallambrosia av s e of Cemetery Lane, Phone 825
RODLEY J ELLIS, Physician, Goldstein Bldg 2d cor Main, Phone 17 r ns Vallambrosia av 3 e of Cemetery Lane, Phone 825
RODLEY J E & H E, Physicians, Goldstein Bldg 2d cor Main, Phone 17
Rodrigues Salvator (Marta) lab r 417 Walnut

KUSEL'S BIG STORE BOOK SELLERS and STATIONERS
All the Latest Magazines. The Largest Line of Local and Other Post Cards
PHONE 85 611 MONTGOMERY ST., OROVILLE, CAL.

COLLECTIONS
J. R. BOYCE CREDIT REPORTS FIRE INSURANCE
411 THIRD STREET PHONE 403-R CHICO, CAL.

John Asser—Merchant Tailor
424 Second Street, Chico, California

Roe Elyssis B tmstr b S J Roe
Roe Sarah J (wid Martin V) r Arcadian av nw cor 8th av C V
Rogers Almon A lab Chico Cemetery r Beach and Irving C T
Rogers Arvy A lab r ns Irwin cor Beach C T
Rogers Frank (Mary) herder r 737 Ivy
Rogers Harold C (Gladys L) civ eng r 625 3d
Rogers Lenora Mrs pianos 440 Bway b A C Locey
Rohenkohl Fred W (Annetta) printer r ws Arcadian av 2 n of 1st av C V
Rohenkohl Jno W (U S A) b F W Rohenkohl
Rollins Fred S (Helen M) farmer r 1st av nw cor Linden av C V
Roncelli Jos G (Mary) clk W D Walker r 852 Calaveras
Rook Robt W (Rintha) pruner r es Main nr S 4th
Rooney Creosa Mrs steno D M Co b 1043 3d
Rooney Jno J (Della) hop grower 1235 S Bway
Rooney Jos H (Creosa) drugs r 1043 3d
Roos Alex H (Annie H) motor cycles 405 Main r ss Sac av 7 e of Esplanade C V
Roper Jno W (Mary) r Magnolia av sw cor 7th av C V
Roper Lorena Mrs b 91 6th
Roper Louis W (Isabel K) r Magnolia av sw cor 7th av C V
Rorabough Cath A (wid Jno B) r 820 Ivy
ROSDINE S C, Florist 436 4th, Phone 520-J r 129 4th, Phone 460-J
Rosdine Wm A (Sadie C) bkpr r 129 4th
Rose Alice waitress Oyster Loaf Cafe b R C Rose
Rose Aug E (Mary A) lab r es Oleander 1 n of 3d av C V
Rose City Wet Wash Laundry, M F Brouchard propr Flume and Sierra av
Ross Edw W (Frances) storekpr P T & T Co r 5th sw cor Chestnut
Rose Galen L Rev pastor Christian Church rms 741 4th
Rose Jos (Rosie) block ctr D M Co r 401 Hickory
Rose Mecca waitress Oyster Loaf Cafe b R C Rose
Rose Robt C (Kate) blksmth r Chestnut ne cor Del Norte
Rose Thad opr W U Tel Co r 3d cor Laurel C V
Rose Wm C (Millie) lab D M Co r 826 Cedar
Rosedale Primary School, Josephine Bryan prin Pomona av 3 n of Warren
Rosenblum Heiman (Lizzie) mens furgs 432 3d r 408 Salem
Ross Edw W storekpr P T & T Co
Roth Alice (wid Augustus) cook r 133 8th
Roth Grace M tchr b 133 8th
Roth Harry A (Mary E) (Roth & Gay) r 340 Salem
ROTH & GAY (H A Roth, G H Gay) Real Estate and Insurance, 436 4th, Phone 437-J
Rothrock Lorna H Mrs b 429 1st av C V
Rothwell Jas M (Hulda) vulcanizer Chico Vul Wks r 1352 S Sycamore B
Rouse Alvin E (Nettie L) orchardist r ws Glenwood 1 s of Nord av
Rouse Wm M (Amanda A) farmer r ss Sac av nr Lindo Channel
Rowan Marie Mrs wrapper D M Co r 709 Ivy
Rowan Thelma K wrapper D M Co b 709 Ivy
Rowcliffe Jno (Mabel) lab rms 1138 S Chestnut
Rowcroft Mary (wid Saml W) r 611 Mulberry C T
Rowcroft Millicent I b 611 Mulberry C T

HEALD'S BUSINESS COLLEGE SACRAMENTO
LUKE. W. PEART, Vice-President and Manager

"BETHEL" THE DENTIST
HIGH-CLASS WORK at a price you can afford to pay
SACRAMENTO, CAL.
EIGHTH AND K STREETS
PHONE MAIN 63

Roycroft Floyd boxmkr D M Co b 844 9th
Roycroft Jos W (Clara) millhd D M Co r 844 9th
Roycroft Margt (wid Stephen) b 829 5th
Roycroft Robt S (Ida M) (Farm Equipment Co) r 829 5th
Royse Wm C (army) b Geo Buswell
Ruble Aaron W (Cath) lab r es Nord av 2 n of Stewart av
Rucker Anastasia S (wid Benj F) r Oleander av ne cor 7th av C V
Rucker G Arth (Ida M) eng r ws Laburnum av 1 s of 6th av C V
Rucker Walter brtndr Park Hotel r 6th and Salem
Ruckman Jno C lab D M Co b 120 Hazel
Ruckman Lawrence A (Elizabeth) salsn Herman Rosenblum r 120 Hazel
Ruhl Fred butcher b Laurel se cor 4th C T
Rumbolz Herman K (Louisa) E driver r Arcadian av ne cor 8th av C V
Rupp Eugene (Minnie) lab D M Co r 54 5th
Russell Bruce L (Hattie E) agt Met Life Ins Co r es Ivy av 1 n of 1st av C V
Russell Flora A bkpr A E K Bidwell Est r Apt 1 W-B Bldg
Russell Hazel B stdt b 24 7th
Russell Lafayette L (Martha) farmer r 1626 4th
Russell Louis L (Laura E) lab r 24 7th
Russell Robt W (Elma) driver Nichols Hdwe Co r 821 Palm av C V
Russell Upton J (Grace A) rancher r Esplanade sw cor 5th av C V
Russell Wm C opr P G & E Co b ws Pomona av 1st s of Warren
Ruth Bonny L stdt b 521 6th
Ruth Edmund A (Louella) janitor P O r 605 Salem
Ruth Hazel F steno J O Goldstein b 521 6th
Ryan Clara Mrs milliner Leone Jenkins r 7th and Park av
Ryan Edw J lab rms 844 Main
Ryan Emily S (wid Thos) r 706 9th
Ryan Ida A tchr Salem St Primary Sch b 706 9th
Ryan Jno T (Nellie L) miller r 4th av ne cor Ivy av C V
Ryan Wm salsn rms New Auditorium Hotel
Ryncarson Danl V (Amelia) blksmth Main cor 1st r 45 5th
Ryon Edw (Georgia) carp b 927 Chestnut D A

S

Sacramento Avenue Grammar School, Mrs Nellie Woodward prin Sacramento av cor Lindo Channel
SACRAMENTO JUNK CO, Wholesale Junk Dealers, 10th and R St, Sacramento Calif, Phone Main 810 (See left side lines)
SACRAMENTO TENT & AWNING CO, "Ring up Rivett," 1008 J St, Sacramento Calif, Phone Main 106 (See back bone)
Sacramento Valley Tractor Co, R R Reedy mgr 330 4th
St John the Baptist Church (R C), Rev J B Dermody rector Chestnut cor 4th
St John Wm F blksmth J H Allen r 412 Salem
Salem Street Primary School, ,Alice M Crum prin Salem 7th to 8th

PEOPLES SAVINGS AND COMMERCIAL BANK
J. F. MOREHEAD, President; J. A. BENNETT, Vice-President; LEE RICHARDSON, Vice-President; HARRY S. MOIR, Cashier
FOURTH AND BROADWAY CHICO, CALIFORNIA

R. BOUTHILLIER
The Very Latest Showing of Suit Materials to Select From
339 MAIN STREET
TAILOR and CLEANER
The clothes you get from me are made strictly to fit you--and yourself alone
OPPOSITE PARK HOTEL

Salisbury Ara B pressmn Enterprise Ptg House r 1439 1st
Salisbury Mary (wid Jay) r 1439 1st
Salisbury Sylvanus C metal wkr G S Hall b 1439 1st
Salmon Sidney Mrs cook Mrs Sadie Randle r ns 4th av 1 w of Linden
Salmon Wm G (Sidney) porter Mrs Sadie Randle r ns 4th av 1 w of Linden
Salvation Army Hall 312 3d
Sample Horace B (Mary E) lab r ss 2d 3 w of N Ivy C V
Samuelson C C farmer r ws Oak Lawn av 2 n of Big Chico crk rd
Sanborn Alphonso H (Ethel S) bkpr Butte Co Natl Bank r ss 11th av 1 w of Magnolia av C V
Sanchez Canuto (Annila) lab r 730 Ivy
Sanders Chas W (Charlotte A) painter r Laburnum av nw cor 8th av C V
Sanborn Delia Mrs r 11th av nw cor Algonkin av C V
Sanders Harry (Carrie) mach D M Co r 1325 S Chestnut D A
Sanders Ida E b C W Sanders
Sanders Jesse J b C W Sanders
Sanders Marshall G (Amanda) lab D M CO r 1523 S Sycamore B
Sanders Oscar horse dealer 14 Fergusons Corral
Sanders R Exell (Flo H) clnr Lobdell Bros r 1076 S Salem D A

CHICO SODA WORKS Mineral Waters Soda Water
946 FIFTH STREET PHONE 13

Sanderson Annie V housekpr r 306 Chestnut
Sandy Harry (Mary) eng r 6 Eldorado B
Sanders Alfd billiards 317 2d
Santos Jno A (Antonia) lab Chico Nursery r ws Columbus 1 n of Sac av
Sauber Edwin S (Alice B) (Chico Garage Co) r 741 6th
Sauber Gladys B tchr b 741 6th
Sauer Henry whsemn S P Co r 4th av 1 e of S P tracks C V
Sawyers Helen J r 731 8th
SAWYERS LAURA L, Librarian Chico Public Library, b 731 8th
Sayers Almira J (wid Wm H) r 604 Ivy
Sayers Mayme L Mrs b A C Locey
Sayler Clamentine M (wid S Calvin) b 316 Sac av C V
Scanland Celestia (wid Chas E) rms 537 5th
Scapin Nick restaurant 205 Main
Schaller Wm M (Lucy) agt Watkins Products r 1101 Nelson C T
Scheer Clarence lab D M Co r ns Nord av 8 w of Sac av
Scheier Wm (Emma) painter D M Co r ns Fruitvale av 1 w of Park
Schell Mabel tchr Nord av Sch b Muir av rd 3
Schiek Milton H (Etta M) tire filled 309 7th r 940 S Sycamore
Schinn Albert mgr Wiley B Allen Co r 742 2d
Schiuras Thos D barber 227 Main r 5th nr Normal
Schlagel Herman R (Missouri L) tmstr r 128 7th
Schlagel Winnetta M milliner b 127 7th
Schley Geo C shoes 236 Main rms 440 Bway

SMITH'S CHICO-BUTTE MEADOWS-WESTWOOD AUTO STAGE J. H. SMITH PROPRIETOR
LEAVE CHICO DAILY Joint Service with Northern Electric Railway LEAVE WESTWOOD DAILY
OFFICE: COR. FOURTH and MAIN STREETS PHONE 675-R CHICO, CAL.

Chico Vulcanizing Works
J. J. SOUZA, Proprietor
FEDERAL TIRES
FIRST AND MAIN STREETS
TELEPHONE 329-R

Schluer Alge R (Elma) fruit buyer r 57 Palm av
Schmidt Edw appr R C Anderson r Auditorium Hotel
Schmeidtke Paul A Rev pastor German Lutheran Ch r 441 S Bway
Schnell Fred farmer r ns Big Chico crk rd 4 w of Oak Lawn av
Schnell Louisa (wid Aug F) b Fred Schnell
Schott Michl hay and grain 743 Main r J Marty
Schrader Wm C (Marian) cook r W Laurel 3 s of Butte C T
Schram Dorothy M tchr High School rms 229 4th
Schreiter Carl J tchr State Normal School rms 617 Chestnut
Schreiter Johanna stdt rms 617 Chestnut
Schreiter Josepha stdt rms 617 Chestnut
Schubert E Theo lab b Mrs N B Schubert
Schubert Nettie B Mrs r ws Palm av 1 n of 5th av C V
Schumacher Nita M Mrs nester D M Co h 140 9th
Schwein Anna (wid Matthew) b 1105 5th
Schwein Theo (Ruth) (Olive Growers Pkg Co) r 527 Cherry
Sculdt Wm Rev pastor Ger M E Ch r 1024 S Bway
Scott Alba N (Bertha C) clk P O r 1025 2d
Scott Albert M (Dora) grain and feed Oroville cor 8th, city trustee, r 607 Main
Scott Arabella F (wid Alba A) r 1015 2d
Scott Chas G tchr b 1320 S Bway B
Scott Elmer H b 607 Main
Scott Frank A (Harriet) carp r 1332 2d
Scott Frank D (Clara) vulcanizer r 934 S Salem D A
Scott Jas E (Nina) r 530 Mulberry C T
Scott Jno A (Anna M) foremn r 1320 S Main B
Scott Jno L (Charlotte A) r es Laburnum av 1 n of 8th av C V
Scott Juanita music tchr 607 Main
Scott Martha (wid Wm M) b 530 Mulberry C T
Scott Rachael E tchr b 1320 S Main B
Scott Stephen S (Martha) apiarist r ss 7th av 1 e of Oleander av C V
Scott Thos M farmer rms 844 Main
Scruby Jno S b Cleveland av cor Martin C T
Seager Ray W (Nina F) asst cash First Natl Bank r 1565 S Bway
SEARS HAL K (Mary A) Real Estate and Insurance, 434 2d, Phone 489-J, r 883 Calaveras, B, Phone 584-J
Seaver C Frank lab b 510 Chapman C T
Seaver Jno H (Virginia) farmer r 510 Chapman C T
Seiler Frank S (Daisy L) millmn r ss Fruitvale 2 w of Park av
Self Chas T (Martha) concrete wkr 2403 Ash
SEQUOIA HOTEL, S B Eubanks Propr 537 5th Phone 95
SERVICE PHARMACY, W G Downing Propr, Main cor 2d, Phone 90
Setzer Ivan G janitor D M Co b 500 Sac av C V
Setzfant Chas R (Rose A) whsemn Nichols Hdwe Co r 127 6th av C V
Seubert Martin lab r 905 8th
Seventh Day Adventist Church, Rev J E Downs elder Sequoia av nw cor Lindo av C V
Seventh Day Adventist School, Miss R W Dolson prin es Algonkin av 2 s of Sequoia av C V

DEWEY, STRONG & TOWNSEND
PATENT ATTORNEYS
Suite 504 Farmers & Mechanics Bank Bldg. Sacramento, California

Sewell Lon M (Belle) lab r 512 S 2d
Seydel Frank W (Frankie L) dentist 418 2d r 3 Esplanade Park
Seyehiro O barber 124 Main
Shadley Bernard V (Mabel) r 527 Ivy
Shaffer Nancy E (wid Thos A) r 148 Bidwell av C T
-Shalz Wm J (Mary) carp r 43 Mill C T
Shannon Margt J Mrs r ss Lincoln av 1 e of Esplanade C V
Sharp Edw W civ eng b 996 S Sycamore
Sharp Endymion D (Carrie M) contr r 996 S Sycamore
Shaw E Ray (U S A) b S M Shaw
Shaw Geo T (Florence E) chief clk D M Co r 1052 10th C T
Shaw Saml M (Eva R) orchardist Esplanade se cor 11th av C V
Shearer Bertha B tchr b 811 6th
Shearer Chas D (Clara) cement contr r es N Ivy 2 s of 4th av C V
Shearer E Pratt plmbr 1232 S Bway r 1116 same
Shearer Frank E farmer r 859 Academy
Shearer Herman A (Gertrude J) r 811 6th
Shearer Jno D b C D Shearer
Shell Lucile C Mrs propr Chatterton System of Bakery r 120 Bway
Shellman Gust chauffeur Park Hotel
Shelton Ross truckmn Sperry Flour Co b Nord av cor Stewart av C V
Shepherd Elmer E (Minnie) trav salsn r 945 2d
Sherman A R gardener r es Nord av 11 n of Stewart av
Sherman Bernal (Minnie) farmer r ss 12th av 1 w of Holly av C V
Sherman Clay & Co, C A Moore mgr 434 3d
Sherman Emily E (wid Gideon) b B G Hannis
Sherman Luther (Phoebe) r 129 4th
Sherman Saml brtndr Murphy & Hamlin r 90 7th
Sherrill Josephus (Aleda) pastor United Brethren Ch r 767 1st
Sherwood Jas O b 1326 5th
Sherwood Laura (wid Frank) b 1326 5th
Sherwood Roswell P (Caroline B) propr Chico Book Store r 1004 S Sycamore
Shiflett Julia b 1143 9th
Shive Thos A (Ami M) r 1110 S Chestnut
Shoemaker Jos F (Mary L) lab D M Co r Bidwell av sw cor Elm C T
Shomeker Alfd gardener b 1439 S Chestnut
Shomeker Chas (Thede) farmer r 1439 S Chestnut
Shortridge Arabella Mrs nurse b 1912 S Sycamore B
Shoup Benj E (Luella) mech r ws B 2 n of Irwin C T
Shroter Nellie stdt b 527 Ivy
Shuman C Earl (Alice M) tmstr r ss Sac av 3 w of Nord av
Shuman Elmer E farmer b W M Shuman
Shuman Wm M (Amanda E) farmer r ns Big Chico crk rd 5 w of Oak Lawn av
Shuster Jno A E (Emily) real est 216 Main r 1040 3d
Shuster Percy J block fdr D M Co b 1040 3d
Shuster Ray L ins b 1040 3d
Sieke Frank A (Flora E) trav salsn r 619 4th
Sievers Marcus (Allie) lab r 330 Esplanade C V
Sigmund Carl V (Minnie G) brtndr Johnson House Saloon r 103 8th
Silberstein Jacob cir mgr Chico Enterprise b 819 Wall

THE CHOCOLATE SHOP
R. L. JONES, Proprietor
410 Myers Street, Oroville, Cal.
PHONE 100

WESTERN GAS & ELECTRIC APPLIANCE CO.
Gas Appilances, Electric Applainces, Motors, Fixtures, Wiring, Repairing, etc.
518 THIRD STREET PHONE 345 CHICO, CALIFORNIA

NATOMAS ROCK
THE NATOMAS COMPANY OF CALIFORNIA FORUM BLDG. SACRAMENTO

ENLOE HOSPITAL
N. T. ENLOE, M. D., SURGEON IN CHIEF
A QUIET, HOME-LIKE, PRIVATE, HIGH-CLASS INSTITUTION
330 FLUME STREET PHONE 111-112 CHICO, CALIFORNIA

Silberstein Lottie (wid Jos) r 819 Wall
Silberstein Mattie bkpr b 819 Wall
Siler Ellen Mrs b 842 Walnut
Sillers Stansmore D ins 436 4th r Cypress bet 4th and 5th
Silva Annie nestor D M Co b Mrs Felicia Silva
Silva Antone (Pauline A) farmer r es Walnut 1 s of 4th C T
Silva Felicia (wid Antone) r ns Davis 2 n of Irwin C T
Silva Frank lab b Mrs Felicia Silva
Silva Jno (Mary) rancher r 730 Mulberry C T
Silva Jos A (Mary) sheep shearer r 1445 8th
Silva Jos R b Felicia Silva
Silva Manuel (Rita) lab D M Co r Elm sw cor Irwin C T
Silva Pablo lab r Indian Village C V
Silva Roqua driver Chico Meat Co r Humboldt rd
Silveria John mech W F Gage & Son r Nord av
Silvester Mattie steno Met Life Ins Co r 109 Wall
Silvia Antone L (Marie V) farmer r ss 11th av 2 w of Holly av C V
Silvia Frank J bkpr b Antone Silvia
Simmons Alice A b 835 7th
Simmons Chas L carp r 835 7th
Simmons Ella b 835 7th
Simmons Louis J C S pract 322 W-B Bldg
SIMMS CIGAR STORE (J H Simms) Cigars, Pool and Billiards 302 Main, Phone 348-J
Simms Jas H (Sarah M) (Simms Cigar Store) (Simms & Crocker) saloon 308 Main r 332 6th
Simms J Oliver saloon 245 Bway r 520½ 3d
Simms & Crocker (J H Simms) saloon 428 2d
Simons Lilly Mrs b 661 Locust C T
Simons Wilber D (Lois) salsn The Hub r 918 S Chestnut
Simonton Wm A lab rms 317 Wall
Simpson Alex G (Mabel D) supt Chico Water Supply Co r 928 4th
Simpson Ellen B (wid Alex G) r 316 Chestnut
Sinclair Josephine (wid David) r 541 Wall
Sing Lee Laundry 1045 5th
SINGER SEWING MACHINE CO, E J Ewell Mgr 131 Main
Sisk Geo G (Eunice) tmstr Boyd-Perley Co r ns Butte 1 w of S Chestnut B
Sisk Richd M prin Chico Vecino Sch r es Nord av 5 n of Stewart av C V
Sisters Hospital (Sisters of Charity) 843 2d
Skelly Geo H (Mabel A) orchardist r 1432 3d
Skelly Peter J (Addie L) orchardist r ns 2d av 1 w of N Ivy C V
Skelly Ray S (Gladys C) orchardist r Palm av se cor 3d av C V
Skelly Thos L (Florence K) lab r N Ivy sw cor 2d av C V
Skillin Georgia M (wid Sumner L) b Mrs M S Hoover
Slaback Alvin A (Alma B) lab r ss Humboldt av 2 e of Mill
Slater Thos (Helen) ship carp r 832 Cedar
Slemmons Edna lndy wkr b R B Slemmons
Slemmons Robt B (Belle) lab r es Locust 2 s of S 2d C T
Slimmer Chas W (Emma) tmstr r 333 Bway
Sloan Elmer (Wilma) clk r 79 9th
Sloan Geo B (Edith) carp r Oleander se cor 4th av C V

PHOENIX FLOUR MILLS
Flour and Cereals Always Satisfy

Sloan Marcus L (Dorcas) carp N E Ry r 839 Walnut
Sloan Marcus L jr lab b 839 Walnut
Sloan Olaf B clk Kilpatric & Sons r 839 Walnut
Sly Roy G ranch hd r 1000 S Bway
Slye Jno S clk Everett Huddleson r es Nord 1 n of Stewart av
Smith Abner B (Hilda) elec Chico I & C S Co r 1427 S Chestnut C T
Smith Albina (wid Francis E) r 120 Humboldt av
Smith Albt (Louise) farmer r Oleander av nw cor 7th
Smith Albt H farmer b Albt Smith
Smith Alma M stdt b 329 Salem
Smith Alys (wid Robt) b J H Smith
Smith Amelia R tchr b 329 Salem
Smith Andes (Malvina) carp r 308 Hazel
Smith Andrew copper wkr r ss Cleveland av 3 e of D C T
Smith Andr D (Bernice A) pkr E T Reynolds & Son r 1590 3d
SMITH ARTHUR H (Daisy) Pres First National Bank r 220 Wall Phone 454-R
Smith Arth W T clk Jno A Smith r 319 Normal av
Smith Aubrey M stdt b 316 Sac av C V
Smith Cecil H clk C H McClard b J H Smith
Smith Celia waiter Federal Cafe rms 336 Bway
Smith Clarence H (Maude) tractor contr r 943 4th
Smith Darrel (Hazel) colr Northern Cal Power Co r 7th 1 e of Pine
Smith Dorothea L librn State Normal Sch b 720 2d
Smith Edw R (Louisa) (Smith & Atchison) r 645½ 9th
Smith Edwin H Rev (Rhoda) pastor First M E Church r 329 Salem
Smith Ernest W plow tndr b W A Smith
Smith Floyd L (Elsie) driver Standard Crmy r 1347 Park av C T
Smith Frank b David Mellen
Smith Geo F (Anna) lab r Algonkin av se cor Sequoia av
Smith Gertrude M (wid Geo) dressmkr r 927 S Chestnut
Smith Gotlep L (Clara) junk r Cleveland sw cor B C T
Smith Henry A plmbr Nichols Hdwe Co r 1035 4th
Smith Isaac (Lena) barber C C Weber r ws Magnolia 2d s of 5th C V
Smith Jas H (Alice C) const dept D M Co r R F D 1 box 19
Smith Jas H (Iva) lab r Iroquois av nw cor 11th av C V
Smith Jessie M clk J C Penney Co b 625 5th
SMITH JOHN A (Nellie), New and Second Hand Furniture, Storage Warehouse 237 and 245 Main, Phone 628-R r 319 Normal
Smith Jno C (Lottie I) lab Chico Nursery Co r 415 Hickory
Smith Jno H (Lina) r ns end Irwin
SMITH JOHN H (Nellie), Propr Westwood Auto Stage, Richardson Springs Bldg 4th cor Main, Phone 675-R, r 2d av, C V, Phone 757-L (See left top lines)
Smith Jno T (Amelia) b J G Overton
Smith Jos (Georgiai) junk r ws B nr Irwin C T
Smith J Hamilton (Gertrude M) Variety Store 442 Bway r ss 11th av 2 w of Magnolia C V
Smith J Harvey (Mattie E) painter r 1406 S Main B
Smith Lena F (wid Rasmus G) b 340 Oak
Smith Mattie E dressmkr 1406 E Main B

See "AL"

The Bike Doctor
He is an Expert Repairer on the following:
GUNS
LOCKS
BICYCLES
TYPEWRITERS
PHONOGRAPHS
VULCANIZING
RETREADING
SECTIONS
Keys Made to Order
AL. LINDQUIST
THE CHICO CYCLERY
128 BROADWAY
Phone 359-J
CHICO, CALIF.

NATOMAS ROCK
THE NATOMAS COMPANY OF CALIFORNIA FORUM BLDG. SACRAMENTO

Silberstein Lottie (wid Jos) r 819 Wall
Silberstein Mattie bkpr b 819 Wall
Siler Ellen Mrs b 842 Walnut
Sillers Stansmore D ins 436 4th r Cypress bet 4th and 5th
Silva Annie nestor D M Co b Mrs Felicia Silva
Silva Antone (Pauline A) farmer r es Walnut 1 s of 4th C T
Silva Felicia (wid Antone) r ns Davis 2 n of Irwin C T
Silva Frank lab b Mrs Felicia Silva
Silva Jno (Mary) rancher r 730 Mulberry G T
Silva Jos A (Mary) sheep shearer r 1445 8th
Silva Jos R b Felicia Silva
Silva Manuel (Rita) lab D M Co r Elm sw cor Irwin C T
Silva Pablo lab r Indian Village C V
Silva Roqua driver Chico Meat Co r Humboldt rd
Silveria John mech W F Gage & Son r Nord av
Silvester Mattie steno Met Life Ins Co r 109 Wall
Silvia Antone L (Marie V) farmer r ss 11th av 2 w of Holly av C V
Silvia Frank J bkpr b Antone Silvia
Simmons Alice A b 835 7th
Simmons Chas L carp r 835 7th
Simmons Ella b 835 7th
Simmons Louis J C S pract 322 W-B Bldg
SIMMS CIGAR STORE (J H Simms) Cigars, Pool and Billiards 302 Main, Phone 348-J
Simms Jas H (Sarah M) (Simms Cigar Store) (Simms & Crocker) saloon 308 Main r 332 6th
Simms J Oliver saloon 245 Bway r 520½ 3d
Simms & Crocker (J H Simms) saloon 428 2d
Simons Lilly Mrs b 661 Locust C T
Simons Wilber D (Lois) salsn The Hub r 918 S Chestnut
Simonton Wm A lab rms 317 Wall
Simpson Alex G (Mabel D) supt Chico Water Supply Co r 928 4th
Simpson Ellen B (wid Alex G) r 316 Chestnut
Sinclair Josephine (wid David) r 541 Wall
Sing Lee Laundry 1045 5th
SINGER SEWING MACHINE CO, E J Ewell Mgr 131 Main
Sisk Geo G (Eunice) tmstr Boyd-Perley Co r ns Butte 1 w of S Chestnut B
Sisk Richd M prin Chico Vecino Sch r es Nord av 5 n of Stewart av C V
Sisters Hospital (Sisters of Charity) 843 2d
Skelly Geo H (Mabel A) orchardist r 1432 3d
Skelly Peter J (Addie L) orchardist r ns 2d av 1 w of N Ivy C V
Skelly Ray S (Gladys C) orchardist r Palm av se cor 3d av C V
Skelly Thos L (Florence K) lab r N Ivy sw cor 2d av C V
Skillin Georgia M (wid Sumner L) b Mrs M S Hoover
Slaback Alvin A (Alma B) lab r ss Humboldt av 2 e of Mill
Slater Thos (Helen) ship carp r 832 Cedar
Slemmons Edna lndy wkr b R B Slemmons
Slemmons Robt B (Belle) lab r es Locust 2 s of S 2d C T
Slimmer Chas W (Emma) tmstr r 333 Bway
Sloan Elmer (Wilma) clk r 79 9th
Sloan Geo B (Edith) carp r Oleander se cor 4th av C V

ENLOE HOSPITAL
N. T. ENLOE, M. D., SURGEON IN CHIEF
A QUIET, HOME-LIKE, PRIVATE, HIGH-CLASS INSTITUTION
330 FLUME STREET
PHONE 111-112
CHICO, CALIFORNIA

PHOENIX FLOUR MILLS
Flour and Cereals Always Satisfy

Sloan Marcus L (Dorcas) carp N E Ry r 839 Walnut
Sloan Marcus L jr lab b 839 Walnut
Sloan Olaf B clk Kilpatric & Sons r 839 Walnut
Sly Roy G ranch hd r 1000 S Bway
Slye Jno S clk Everett Huddleson r es Nord 1 n of Stewart av
Smith Abner B (Hilda) elec Chico I & C S Co r 1427 S Chestnut C T
Smith Albina (wid Francis E) r 120 Humboldt av
Smith Albt (Louise) farmer r Oleander av nw cor 7th
Smith Albt H farmer b Albt Smith
Smith Alma M stdt b 329 Salem
Smith Alys (wid Robt) b J H Smith
Smith Amelia R tchr b 329 Salem
Smith Andes (Malvina) carp r 308 Hazel
Smith Andrew copper wkr r ss Cleveland av 3 e of D C T
Smith Andr D (Bernice A) pkr E T Reynolds & Son r 1590 3d
SMITH ARTHUR H (Daisy) Pres First National Bank r 220 Wall Phone 454-R
Smith Arth W T clk Jno A Smith r 319 Normal av
Smith Aubrey M stdt b 316 Sac av C V
Smith Cecil H clk C H McClard b J H Smith
Smith Celia waiter Federal Cafe rms 336 Bway
Smith Clarence H (Maude) tractor contr r 943 4th
Smith Darrel (Hazel) colr Northern Cal Power Co r 7th 1 e of Pine
Smith Dorothea L librn State Normal Sch b 720 2d
Smith Edw R (Louisa) (Smith & Atchison) r 645½ 9th
Smith Edwin H Rev (Rhoda) pastor First M E Church r 329 Salem
Smith Ernest W plow tndr b W A Smith
Smith Floyd L (Elsie) driver Standard Crmy r 1347 Park av C T
Smith Frank b David Mellen
Smith Geo F (Anna) lab r Algonkin av se cor Sequoia av
Smith Gertrude M (wid Geo) dressmkr r 927 S Chestnut
Smith Gotlep L (Clara) junk r Cleveland sw cor B C T
Smith Henry A plmbr Nichols Hdwe Co r 1035 4th
Smith Isaac (Lena) barber C C Weber r ws Magnolia 2d s of 5th C V
Smith Jas H (Alice C) const dept D M Co r R F D 1 box 19
Smith Jas H (Iva) lab r Iroquois av nw cor 11th av C V
Smith Jessie M clk J C Penney Co b 625 5th
SMITH JOHN A (Nellie), New and Second Hand Furniture, Storage Warehouse 237 and 245 Main, Phone 628-R r 319 Normal
Smith Jno C (Lottie I) lab Chico Nursery Co r 415 Hickory
Smith Jno H (Lina) r ns end Irwin
SMITH JOHN H (Nellie), Propr Westwood Auto Stage, Richardson Springs Bldg 4th cor Main, Phone 675-R, r 2d av, C V, Phone 757-L (See left top lines)
Smith Jno T (Amelia) b J G Overton
Smith Jos (Georgiai) junk r ws B nr Irwin C T
Smith J Hamilton (Gertrude M) Variety Store 442 Bway r ss 11th av 2 w of Magnolia C V
Smith J Harvey (Mattie E) painter r 1406 S Main B
Smith Lena F (wid Rasmus G) b 340 Oak
Smith Mattie E dressmkr 1406 E Main B

See "AL"

The Bike Doctor
He is an Expert Repairer on the following:
GUNS
LOCKS
BICYCLES
TYPEWRITERS
PHONOGRAPHS
VULCANIZING
RETREADING
SECTIONS
Keys Made to Order
AL. LINDQUIST
THE CHICO CYCLERY
128 BROADWAY
Phone 359-J
CHICO, CALIF.

T. A. FRANKER J. L. FLANAGAN
SAFE--COMFORTABLE--CONVENIENT
TRAVELERS' HOTEL
SACRAMENTO, CALIFORNIA

Sacramento Junk Company
Most Reliable and Best Equipped Dealers in Northern California
PROMPT AND ACCURATE RETURNS ON SHIPMENTS
TENTH AND R STREETS SACRAMENTO, CALIFORNIA

Smith McCall C (Sarah A) r 316 Sac av C V
Smith M Wilbur (Emily) clk J H Minderman r 128 Sac av C V
Smith Peter (Bertha) r ss Cleveland av 3 e of D C T
Smith Ruth E tchr b 329 Salem
Smith Walter A (Josephine B) carp r 10th av sw cor Laburnum av C V
Smith Walter E (Alice) painter J M Nelson r 823 9th
Smith Wm T (Julia) (Spencer & Smith) r 536 Hazel
Smith Zola stdt b Albt Smith
Smith & Atchison (E D Smith, C J Atchison) feed and sales stables 910 Bway
Smithson Chas T clk M Oser & Co rms 543 Main
Snider Albt W (Frances) farmer r 206 3d
Snow G Ray (Caroline) (Chico Meat Co) r ns 5th 1 e of Pine
Snowden Roy H (Myrtle) lab r 232 Flume
Snyder Burr T (U S A) b G F Snyder
Snyder Emma nurse Enloe Hospital rms 145 4th
Snyder Geo F (Lillian F) farmer r ss 11th av 1 w of Holly av C V
Snyder Jesse M lab D M Co r ws Bruce 2 n of Wisconsin C T
SNYDER & SNYDER (Herbert G and Graham M) Collections 601 Bryte Bldg, Sacramento Calif
Solomon Wm G (Sidney) porter The Golden Poppy r ns 4th av 1 w of Linden C V
Somes Chas A (Mary L) orchardist r ss Sac av nr Lindo Channel
Son Minnie M nurse Enloe Hospital r 327 Normal av
Soper Chas V mach b 305 8th av C V
Soubirou Joe (French-American Lndy) r 8th bet Main and Bway
Southern Pacific Co Orange cor 5th
Southworth Kath G Mrs (Cutter & Southworth) b N P Southworth
Southworth Newell P (Kath G) clk Cutter & Southworth r Palm opp 6th av C V
SOUZA JOS J (Nina) Propr Chico Vulcanizing Works r ss Pomona av 6 w of Dayton rd
Souza Manuel (Mary) lab D M Co r 163 7th C T
Sowell Etta M b 856 Flume
Sowell Geo P (Marquerite A) archt r 854 Flume
Spalding Annie Mrs r rear 217 Flume
Spalding Inez stdt b rear 217 Flume
Spangler Chas F hlpr C W Raish b 80 5th
Spangler Edw F (Edith D) boilermkr r S 2d sw cor Mulberry C T
Spangler Freda tchr b 567 Elm C T
Spangler Mina b 567 Elm C T
Spangler Wm B (Minerva) rancher r ws S Salem opp Barber C T
Spangler Wm C (Anna) boilermkr r 567 Elm
Spangler Wm C jr (Essie) boilermkr r S Walnut sw cor 3d C T
Spear Judson S (Mary expmn 317 Bway r 118 4th
Speed Agnes nurse Enloe Hospital r 327 Normal av
Speegle Helen G (wid Philip A) b Ledru Yeager
Spencer Anastasia Mrs seams b 1442 6th
Spencer Eliz (wid Jno) r es Hazel av 1 s of 6th av C V
Spencer Elsie E clk F W Woolworth & Co r 727 6th
Spencer Ernest E (Eva M) salsn Farm Equipment Co r 727 6th
Spencer Eva M Mrs clk J C Penney Co b 727 6th
Spencer Geo (Spencer & Smith) r 305 2d

OROVILLE CREAMERY MILK CREAM BUTTER
ICE CREAM OUR SPECIALTY
614 Montgomery Street Phone 90 Oroville, California

Spencer & Smith (Geo Spencer, W T Smith) props Hallam House 2d cor Wall
Sperry Flour Co, P G Chism mgr n end Main at Big Chico crk
Spicer Arth R (U S A) b 200 2d av C V
Spicer Hazel N attdt Morris & Lawrence b 200 2d av C V
Spicer Homer B (U S A) h 200 2d av
Spicer Wm L (Ida M) solr r 200 2d av C V
Spiro Anton (Xinie) lab r 532 S Walnut C T
Sprague Fred A (Frances) r 588 S Bway B
Sproul Alice tchr Normal Sch b 334 Chestnut
Sproul Stanley L (Edith) r 148 Salem
Spurgeon Annie E (wid Jno) r 641 8th
Spurgeon Jno E miner b 641 8th
Squire Emra (Anna E) farmer r 91 S Walnut C T
Squire Raymond M (Ethel) plmbr r 736 2d
Stafford Benj (Lilly) r ns Fruitvale e of Sycamore
Stafford Claude brkmn S P b Benj Stafford
Stafford Floyd b Benj Stafford
Stafford Grace slider D M Co b Benj Stafford
Stagner Richmond P (Leanna) solr Singer Sewing Mach Co r 930 S Chestnut D A
Stahl Chris G (Mary J) mfrs agt r 930 Walnut
Stahl Henry D lmbrmn D M Co b 930 Walnut
Stahl Rose Mrs b 1616 S Bway B
Stall Clara stdt b 29 Rio Chico Way
Stallings Roy L (Ethel C) rancher r ns Big Chico crk rd 7 w of Oak Lawn av
Stamper Alva W (Aimee R) sec to faculty Normal Sch r Esplanade 2 s of Sac av C V
STANDARD CREAMERY (John Anderson, Edgar Watkins) Pasteurized Milk, Butter and Ice Cream, 520 3d, Phone 44 (See left side lines)
Standard Oil Co, L C Miller mgr Nord av w of Big Chico crk, service station 6th and Main
Stanford H Albt barber b 94 8th
Stanford Ingate D (Adella) propr Lyric Theatre r 1020 1st
Stansbury Angeline H tchr High School b 609 5th
Stansbury Oscar (Libbie) phys Butte Co Natl Bank Bldg
Stansell Fred R (Mary K) whsemn r 840 2d
Stansell Helen E tchr b 840 2d
Stansell Lois W steno G R Kennedy b 840 2d
Stanton Ira O (Bertha E) brtndr F Cohn r 67 7th
Stapleton Frank E (Luella) r ns 8th 2 e of Alder
Stark Chas B (Alice) farmer r 1st av nw cor Arbutus
Stark C Robt U S A b C B Stark
Stark Geo H farmer b C B Stark
Stark Gladys stdt b 120 Normal av
Stark Jessie C stdt b C B Stark
Stark Saidee E supr dom science State Normal Sch 1st se cor Esplanade C V
Starkey Robt L (L Christina) blksmth D V Rymarson r 527 Chapman C T
Starratt Jno E (Jennie) mgr Miller Automobile Co r Oleander av ne cor 4th av C V

SEE THE POINT
HOME FURNISHERS
Dorman Furniture Co.
516-518 J Street
Sacramento

OFFICE PHONE 650-R HOME PHONE 705-J
J. W. NORTHEDGE
ELECTRICAL APPLIANCES ELECTRICAL CONTRACTORS
Pumps and Motors House Wiring 542 Broadway, Chico, Cal.

The Lee Pharmacy
A. S. JONES Proprietor
Odd Fellows' Building
Chico, Cal.
Cor. 3rd and Broadway
PHONE 10
OUR 3 SPECIALTIES
Accuracy
Pure Drugs
Courteous Treatment

STATE BOARD OF FORESTERS, F Morris Homans, State Forester, State Capitol Bldg, Sacramento Calif
State Board of Health (Northern Calif Dist) Harold B Gray in charge Municipal Bldg
State Normal School, E I Miller acting pres 1st cor Normal av
Staten Arth P (Dorothy L) lab r 719 Chestnut
Staton Francis H (Blanche) mgr Hochheimer & Co r 931 5th
Stauffer Emma A (wid Jos S) r S 3d ne cor Laurel C T
Stauffer Howard A b Mrs E A Stauffer
Stautler Frank (Bertha) cement wkr r ss Sac av 9 w of Nord av
Stearns Lida steno W F Gage & Son b 516 Bway
Stearns Lucy stdt b 516 Bway
Stebbins Cyril A (Louise) tchr Normal Sch r R F D 3 box 148
Steele Monroe C (Olive M) mens furngs 220 Bway r 931 Chestnut
Steele Ned C (Almeda C) wire chf P T & T Co r ss 12th av 2 e of Fern av C V
Steenkolk Henry J court dept D M Co r R F D "A"
Steffen Bernard H (Mollie J) r es Oleander av 1 n of 5th av C V
Steffen Francis X b B H Steffen
Steffy Jos H (Grace) chauffeur b J D Crom
Steffy J Treece dredgermn b J D Crom
Steinly Cornelius (Genta E) eng r 905 8th
Steinman Jno F (Gertrude) contr bldr r Laburnum av se cor 5th av C V
Stephens Henry M (E Abbie) farmer r ss 10th av 2 e of Palm
Stephenson Lafayette F (Lizzie E) orchardist r Madison n of Bruce C T
Sterling Aaron J (Mildred) porter r 209 7th
Sterling Wilhelm H (Vina) poultry and produce 117 Main r 3d and Laurel C V
Stevens Cecile stdt b 1044 4th
Stevens Edgar P (Laura J) farmer r Glenwood sw cor Oak Way
Stevens Hattie Mrs r 1860 Fresno B
Stevens Jno W (Sarah H) lmbrmn r 1192 S Bway
Stevens Mary G (wid Warren C) b 808 3d
Stevens Richd A (Ida M) auto rpr r 695 Academy
Stevens R E lab rms 305 2d
Stevens Wm H (Ida) driver Chico Nursery Co r 935 4th
Stevens Wm P (Kath) chauf Cornforth & Orendorff r 217 Glenn B
Stevenson Chas S (Mabel E) driver Standard Oil Co r es Nord av 2 n of Big Chico crk
Stevenson Jos A (Cora B) rancher r ns 2d av 2 w of N Ivy C V
Stewart Chester F (Golda H) mill hd D M Co r es Boucher 3 e Mulberry C T
Stewart Donald G (U S A) b J B Stewart
Stewart Harold L (U S A) b J B Stewart
Stewart Jas B (Mary D) rice grower r 1st av ne cor Oleander av C V
Stewart Jno D stdt b J B Stewart
Stidger O C printer Chico Record r 625 2d
STILSON CHAS L (Emma), Attorney at Law 541 2d r 436 Salem
STILSON ELEANOR F, Florist and Notary 541 2d, Phone 314-J b 436 Salem, Phone 495-J
Stilson Jas McC (Eliza D) r 552 7th

Oroville Realty and Insurance Co., Inc. W. S. HALL, Mgr. R. S. KITRICK, Pres.
LICENSED REAL ESTATE BROKERS AND GENERAL INSURANCE
Dealers in Grain and Rice *PHONE 54* *Oroville, California*

Stoffels Mathew (Ella) lab r 1003 Dayton rd
Stoker Isaac J (Lois) r 93 Mill C T
Stokes Geo W (Sarah) lab r ns 11th av 5 w of Holly av C V
Stokes Isaac blksmth ws Esplanade 1 s of Lindo av C V
Stokes Wm E surv b G W Stokes
Etolp Chas F (Edna P) rancher r 1206 S Bway
Stone Geo H (Mary A) r 993 S Sycamore
Stone Gertrude A steno Butte Co Natl Bank b 993 S Sycamore D A
Stone Jno L (Ella) eng r 315 Linden av C V
Stone Ray (Grace) painter r 87 7th
Stoner Wm lab rms 418 Cherry
Storey Chester H brkmn 1323 S Bway
Stotts Wm T (Georgiana) r 117 Cave C T
Stoudt Aldro R (Ruby L) barber B C Van Nice r 1018 6th
Stoudt Ruby L Mrs milliner S B Huffman b 1018 6th
Stover Harry J (Margt J) live stock r 130 Sac av C V
Stover Nettie L b 124 Sac av C V
Stover Thaddeus S (Ada M) r 124 Sac av C V
Straughan Margt A (wid Wm) nurse r 10th se cor Magnolia av C V
Straughan Wm L mach b Mrs M A Straughan
Strawn Ellen lndy wkr French Am Lndy b 300 Bidwell av C T
Strawn Herman M (Mary) tmstr r 300 Bidwell

CHICO SODA WORKS Mineral Waters Soda Water
946 FIFTH STREET PHONE 13

Strayer Chas O (Linnie L) carp D M Co r Cave ne cor C C T
Strode Jas L (Laura A) rancher r 3d av se cor Arcadian av C V
Stroehl Adolph carrier b Martin Stroehl
Stroehl Martin (Mary) molder r Spruce av se cor 7th C V
Stroehl Wm mach b Martin Stroehl
STRONG GEO L (Grace) Printer 516 2d, Phone 372-R r 7 4th
Stroud Marion G stdt b C M Mayne
Strickler Virginia stdt b 120 Normal av
Striegel Jos cement wkr r N Ivy R F D 4 box 14
Stuart Chas (Dora) apiarist r es Nord av 6 e of Stewart av
Stuart Dora Mrs b Chas Stuart
Stuart Rohl L (Junction Market) r R F D A 8th st
Stubbs Claude J (Grace) lab b 50 Humboldt av
Stubbs Geo H (Anna J) carp r 50 Humboldt av
Stuckey Elias B r 530 Cherry
Stuckey Grace b 530 Cherry
Studley Clarence K (Helen E) tchr Normal Sch r 1114 1st
Studley Marie J stdt b 1114 1st
Stump Emily (wid Michl) r 104 7th
Sturgess Leola bkpr rms 418 2d
Sturmer Mary (wid Jacob) b 825 2d
Sullenger Anna V Mrs dom b 617 Main
Sullivan Frank lino opr rms 305 2d
Summers Chas B janitor rms 541 Wall

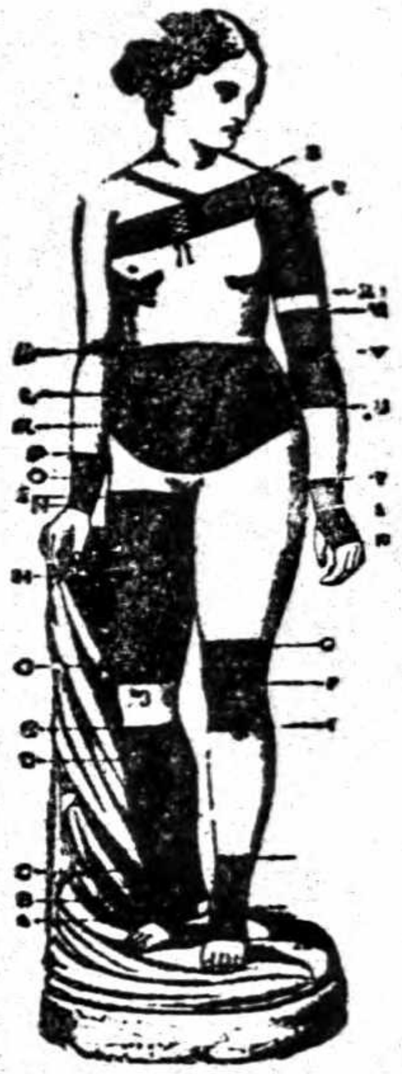
TRUSSES
ELASTIC HOSIERY
AND
ABDOMINAL SUPPORTERS
Mail Orders Filled
KENISTON & ROOT
1010 Tenth Street
SACRAMENTO

PARK SERVICE STATION COR. FOURTH AND MAIN TELEPHONE 194
Expert Vulcanizing Tire Supplies and Accessories
Gasoline, Oils and Greases Pennsylvania Vacuum Cup and "Ton Tested" Tubes Chico, Cal.

Standard Creamery 520 Third Street PHONE 44 Chico California
Home of CHICO BUTTER and VELVET ICE CREAM

Summers Johnson (Mary E) lab r ss Stewart av 2 w of Nord av
Sundahl Carl H lab r 1309 S Sycamore B
Sundahl Ernest L tally clk b 1309 S Sycamore B
Sundahl Peter (Ida M) lmbr sorter r 1309 S Sycamore B
Surrell Howard D (Maud) plmbr es Palm av 1 n of 2d av C V
Sutter Frank (Annie) rancher r 828 Wall
Suza Manuel (Rosie) lab r Linda av sw cor 12th av C V
Suzuki S restaurant 809 Main
SWAIN CASSIUS B (Marybelle), Vice-Pres First National Bank, also Fire Insurance 209 Main, Phone 239, r 205 3d, Phone 385-J
SWAIN HOMER C (Eva), Dentist 336 Broadway, Phone 315-R, r 219 3d
Swan Maude E Mrs nurse b 905 6th
Swann Gladys M bkpr Boyd-Perley Co rms 541 Chestnut
Swann J Albt U S A b J H Swann
Swann Jno H (Ellen) rancher r Oak Way ne cor Glenwood
Swann L Verna stdt b J H Swann
Swanson Eric (Clara) block ctr D M Co r 228 Barber
Swanson Gust (Venlo) block ctr D M Co r Diamond av
Swanson Tena clk M Oser & Co rms G H Gay
Swanstedt Herman (Bway Hotel) b 927 Chestnut
Swearingen Clara V Mrs music tchr 438 Locust C T
Swearingen Emma J tchr Oakdale Sch b 806 Normal av
Swearingen Martha E (wid Jno B) r 806 Normal av
Sweeney Steven J (Clara B) lab r 1427 9th
Sweet Anne H Mrs b 928 3d
Sweitzer Gladys A musician Bway Theatre r 1442 3d
Swift Chas E orchardist ns 8th av 5 w of Arcadian av C V
Swift Wm A (Manla) taxi driver r 126 2d av C V
Sypher S Maxell (Rose M) musician Majestic Theatre r 730 3d

T

Taber Allie Mrs r 1176 Lotus C T
Taber Geo H (Josephine) r 931 S Hazel D A
Taber Isaiah B (Laura) clk O D Taber jr r ws Laurel 1 n of 1st av C V
Taber Oscar D jr (Christina) grocer 802 Main r 627 Main
Taber Saml installer P T & T Co r 523 Ivy
Tabler Roy O (Daisy I) horseshoer 108 Main r 3d av se cor Spruce av C V
Tachella Leo window washer rms 1116 Lotus C T
Tadlock Annie (wid Jos) b 717 Salem
Taggart Beverley S (U S A) b 524 Esplanade C V
Taggart Jno F (Myra B) tailor 524 Esplanade C V
Tait Wm H salsn Chico Overland Co r 216 W-B Bldg
Talbott Benj (Sarah T) eng r 1365 S Bway
Tarter Mary Mrs (Huntley Apts) r 624 Main
Tarter Una b 624 Main
Tatman Floyd A block ctr D M Co b F A Tatman
Tatman Martha J (wid Flavius A) r Spruce av se cor 9th av C V

VAUGHAN BROS. Pipe Dept. Cement Contractors W. E. CALDWELL, MGR.
CONCRETE IRRIGATION PIPE A SPECIALTY ALL PIPE GUARANTEED TO BE WATER TIGHT
PLANT AND OFFICE OPPOSITE W. P. WAREHOUSE PHONES: OFFICE, 116; RES., 237-L

Tatman Thos (U S A) b Mrs M J Tatman
Tatman Wm E (U S A) b Mrs M J Tatman
Taylor Chas A (Nettie) mgr Public Employment Agency r 1006 Academy D A
Taylor Delmar L rancher b 1193 Lotus C T
Taylor Ella Mrs rms 837 Main
Taylor Frank (Nellie) baker Chas Lutz r 822 Chestnut
Taylor Gilbert H (Eda) r 635 1st
Taylor Jno lab r 67 8th
Taylor Leonard T (Marie) mech r 1614 S Bway B
Taylor Mary E tchr b 1193 Lotus C T
Taylor Namie E (wid Wm M) r 332 Humboldt
Taylor Nona Mrs stdt rms 424 Cherry
Taylor Peter (Allie) mech Chico Overland Co r 520 Chapman C T
Taylor Warren C (Anna M) farmer r es Laburnum av 1 n of 3d av C V
Taylor Wm J r S Walnut ne cor 4th
Terada T pres Japanese Assn r 702 Wall
Thatcher Albt I (Rosa E) blksmth 1489 Park av C T
Thatcher Jerry (Josie) carp r 1477 Park av C T
Thomas Agnes B (wid Chas W) r 1087 Park av
Thomas Benj (Olive E) rancher r 820 Olive
Thomas Chas A (Clara) r 422 Locust C T
Thomas Clay B trmr b 820 Olive
Thomas Clyde U S A b J G Thomas
Thomas Eli lab r 805 9th
Thomas Geo W (Rosetta E) carp r 931 7th
Thomas Jesse G (Fannie A) contr r ws Laburnum 2 n of 1st av C V
Thomas Jessie tchr b J G Thomas
Thomas Kerchival U S A b J G Thomas
Thomas Lewis A b L A Thomas jr
Thomas Lewis A jr (Grace E) tchr High Sch r ns Nord av 1 w of Sac av
Thomas Noah N (Grace) draymn r Orange se cor 6th
Thomas Pearl stdt b 841 3d
Thomas Walter C (Eliza E) plasterer r 208 Bidwell av C T
Thomas Wm (Hannah) farmer r 318 Walnut
Thomasson Daisy Mrs clk Solomon Korn r 620 Locust C T
Thomasson Geo W (Millie A) orchardist r Dayton av nr S P tracks
Thomasson Henry S b H S Bruce
Thomasson J Hardy (Linnette) clk P O r ss Ivy 1 s of 12th D A
Thompson Adeline (wid Jno P) r 234 Oak
Thompson Amos E (Auth) lab D M Co r 418 Mulberry C T
Thompson Bertha M clk The Fair b 420 Hazel
Thompson Chas F rancher b 234 Oak
Thompson Eliza J (wid Neil) r 967 Orient
Thompson Frank A (Edth G) salsn O E Tracy r 1195 S Chestnut
Thompson Frank M tel opr S P Co b 234 Oak
Thompson Genevieve F stdt b 420 Hazel
Thompson Geo H cement wkr b 967 Orient
Thompson Jacob M (Alice) rancher r 420 Hazel
Thompson Jennie J b 234 Oak
Thompson Jos G (Laura) photogr Richardson Springs Bldg r 822 6th

J. B. LYNN CO.
REMEMBER!!! Farmers and Producers
WE CAN FIND A BUYER FOR YOUR
Beans, Dried Fruit, Honey, Nuts, Rice, etc.
Forum Bldg. SACRAMENTO

GRIDLEY CREAMERY & ICE CO.
EXTRA FANCY BUTTER
BUTTER, CREAM, ICE TELEPHONE, MAIN 46

We Maintain a Library of the Latest Directories of all the principal cities of the United States
POLK-HUSTED DIRECTORY CO., 313-314-315 Pantages Bldg.

Thompson Lawrence P (Coral K) farmer r ws Shoshone av 3 s of 12th av C V
Thompson Nina milliner r 76 6th
Thompson P A lab b J L Crawford
Thompson Stanley E tchr b 420 Hazel
Thompson Thos lab rms 305 2d
Thompson Waldo mach J S Moore r Shoshone and Holly C V
Thompson Wm J lab b 967 Orient
Thomson Mamie H Mrs b 629 1st
Thomure Lucy nurse b 740 Laurel C T
Thomure Robt A (Rachel) millhd D M Co r 740 Laurel C T
Thornton Alonzo (Asenath) carp r ss Irwin 2 e of Elm C T
Thornton Jno B (Mabel W) vulcanizer r 818 Flume
Thornton Margt J b 1206 S Bway
Thorp Chas P lab b 746 8th
Thorp Forrest E draymn b 746 8th
Thorp Green A (Mary) eng r 746 8th
Thrower J Oscar (Mary E) clk Reynolds & Dyer r 945 8th
Thrower Mary E Mrs libr C S Reading Room b 945 8th
Thrush Richd P (Laura) rancher r 638 Hazel
Thum Frank A brtndr J W Lightfoot r 437½ 2d
Thurston Frank (Mina) janitor D M Co r 842 Walnut
Tilden Helen (wid Thos W) r 216 Hazel
TINSLER, SILVEY-PEARLE (Dewey, Strong & Townsend) Patent Attorneys, Suite 504 Farmers and Mechanics Bank Bldg, Sacramento Calif (See right top lines)
Tochterman David (Mamie) mens furngs 208 Main r 318 Flume
TODD AUTO SUPPLY CO, M H Wood Mgr, Nord av near 1st, Phone 597-R
Todd Mildred E clk b W B Todd
Todd Warren B (Marcusanna) gro Big Chico crk rd nw cor Nord av
Todd Zelita stdt b 48 Rose av
Tolson Geo W (Mollie) furn rms 230 Flume
Totten Chas steward Park Hotel rms 429 Wall
Toufar Jos (Anna) shoe repr J C Riedel r R F D Motor A
Tovee Chas E (Maude) saloon 201 Main r 418 Orient
Tovee Juanita J stdt b 418 Orient
Townsend Boyd stdt b 1357 S Sycamore
Townsend Jas cook M O Weniger r Light Bldg
Trabue Alma tchr Normal Sch b 625 3d
Trabue Georgie stdt b 625 3d
TRACY O E (Loula M), Real Estate, Investments and Insurance, 440 2d, Phone 98, r 54 4th, Phone 648-J
Trainor Marie bkpr P T & T Co b 628 4th
Trank Azilda Mrs r 340 Humboldt
TRAVELER'S HOTEL, T A Franker Mgr, 5th cor Jay, Sacramento Calif (See left top lines)
Travis Ellen Mrs b Mrs A E Chapman
Treichler Aug E (Myrtle) metal wkr r ss Eldorado 1 w of S Bway B
TRIANGLE GASOLINE FILLING STATION, J F Pendergast Propr, Dealers in Refined Oils, Lubricating Oils, Greases, Manager Northern District California Associated Oil Co Station 1st and Broadway

PHOENIX FLOUR MILLS
Flour and Cereals Always Satisfy

Triplett Jessee driver M F Brouilard r F L Foster
Tripp Chas A (Bertha) bkpr Jas H Jones & Co r 1334 Park av
Tripp Merle M clk Butte County Savings Bank
Tristram Saml lab rms 305 2d
Troxel Elmer salsn W H Zwisler b 80 4th
TROXEL SAMUEL K (Angie), Asst Cashr Butte County National Bank of Chico r 80 4th
True Benj F (Florence) salsn A E J Shuster r 408 Ivy
Truesdell Chas E (Mary H) cond N E Ry r 726 S Bway B
Truitt Alice M tchr Chapman Sch b 306 Ivy
Truitt Fay stdt b 919 4th
Truitt Jas O (Cecilia) clk P G & E Co r 633 6th
Truitt Mark T (Paulina) driller r 919 4th
Truitt Mary H (wid Solomon S) r 306 Ivy
Truitt Twain stdt b 919 4th
Trumbo Jesse L auto mech b E L Almstead
Tuck Edw W (Olive) driver Fire Dept r 219 4th
Tufts Jas B (Effie) elec Western G & E Appl Co r 940 S Salem D A
Tull Wm A (Wilmuth) mech r 1050 S Sycamore
Tullis Jno A (Mary) lab r Cleveland av
Tunison Murray C (Clara S) designer r Holly av sw cor Lindo av C V
Turner Chas H (Susie) mill hd D M Co r 303 S 8th C T
Turner Daisy B nurse b 930 Oleander av C V
Turner Mabel E clk E C Vadney r 303 S 8th C T
Turner Robt F painter r 775 Academy
Turner Wm A (Daisy) farmer r 930 Oleander av C V
Tuttle Warren tailor 317½ Bway
Twogood Susan M (wid Gaylord S W) b 290 Bidwell av C T
Twombly Mamie nurse Enloe Hospital rms 145 4th
Tyler A Alfreda tchr High Sch b 1177 Park av C T
Tyler Chas M (Mabel) painter 120 Main r 434 N Hazel C V
Tyler Esther clk The Emporium r 434 N Hazel C V
Tyler Fred A (Grace) clk I J Hanson r Richardson Springs rd
Tyler Jas A (Minnie M) farmer r 1177 Park av C T
Tyler Jno A driver b 1177 Park av C T
Tyler Ruth M stdt b 1117 Park av C T

U

Umsted Albt (Minnie) farmer r Magnolia av w cor 11th av C V
Umsted Albert mach Lindo Garage r Magnolia sw cor 11th av C V
Unger Jos T (Dorothy) garage r 44 5th
UNION CAFE AND GRILL, C C Fuss Propr, Chico's Leading Restaurant 306 Main
Union Hotel, Major W Whitaker propr 306 Main
Union Oil Co, Jas G McCallan agt 5th se cor Pomona av
UNION STAGE CAFE, C H Eckles Propr Richardson Springs Bldg Main cor 4th
Union Stage Office, C H Eckles mgr Richardson Springs Bldg
Unted Brethren Church, see Bway United Brethren Ch
U S Army Recruiting Station W-B Bldg

See "AL"

The Bike Doctor

He is an Expert Repairer on the following:

GUNS
LOCKS
BICYCLES
TYPEWRITERS
PHONOGRAPHS
VULCANIZING
RETREADING
SECTIONS

Keys Made to Order

AL. LINDQUIST
THE CHICO CYCLERY
128 BROADWAY
Phone 359-J
CHICO, CALIF.

CHICO SANITARIUM
A QUIET PRIVATE MEDICAL AND SURGICAL INSTITUTION
Employing Battle Creek Methods
Eighth Ave. and Esplanade
PHONE 356-J
CHICO - - CALIFORNIA

GRISWOLD LUMBER CO.
MANUFACTURERS and DEALERS IN LUMBER, CHICO, CAL.
PHONE 405-J MILL AT COHASSET 725 BROADWAY, CHICO

Sacramento Junk Company
Most Reliable and Best Equipped Dealers in Northern California
PROMPT AND ACCURATE RETURNS ON SHIPMENTS
TENTH AND R STREETS SACRAMENTO, CALIFORNIA

Urquhart Chas E (Rosa) orchardist r ss Nord av 1 w of Lindo Channel
Urquhart Jas E b C E Urquhart
Utter Wm F mach b 703 Park av C T

V

Vadney Addie M tchr b 57 Humboldt av
Vadney Edw C (Mabel A) teas and coffees 228 Bway r 210 Humboldt av
VADNEY GEORGE E, Real Estate, Loans and Insurance 133 Broadway, Phone 136 r 57 Humboldt av
Vadney Marie b 57 Humboldt av
Vadney Olive B tchr High Sch b 57 Humboldt av
Van Deren Ernest (Dorothy S) mech Guynn & Guynn r 942 Butte B
Vanderford Hinson M (Mildred) lab r 841 Normal av
Van Nice Benj C (Nina L) barber 324 Main r 65 5th
Vanicek Jos (Frances) lab D M Co r ss Cave 6 e of Laurel C T
Van Loon Marie stdt b 108 Hazel
Van Ornum Jno F (Mary) lab D M Co r Guill se cor Virginia C T
Van Ornum Oscar lab D M Co b J T Van Ornum
VANOUS FRANK (Frances), Merchant Tailor 436 3d, Phone 662-J r Gray av R F D 3 Phone 23 F 3
Van Sickle J W r 447 S Bway B
Van Slyke Emma A Mrs r 527 Ivy
Van Slyke Laura tchr b 527 Ivy
Van Syckle G Edw (Ida M) carp r 1198 S Sycamore
Van Vlack Louis (Frances) bldg contr 324 3d r 406 Hazel
VARTABEDIAN ANTRANIK N (Berjochy) Expert Hatter and Renovator 315 Main r ss Centennial 1 e of Elm
Vaughn Jno H (Innes) vulcanizer 701 Bway r 1262 S Sycamore
Vaughn Sidney tmstr D M Co b Humboldt nr Poplar
Venos Frank (Minnie) gardener r Mulberry nw cor S 3d C T
Verissimo Jno (Mary) farmer r Lindo av ne cor Nord av
Vernum Jacob H saloon 231 Bway r 231½ same
Vest Jno W (Tillie R) tmstr r 617 Chestnut
Vest Tillie R bkpr Cornforth & Orendorff b 617 Chestnut
Vest Walter A driver Chas Lutz b 617 Chestnut
Vettle Ray lab r 220 7th
Vige Albt block ctr D M Co b 648 Mulberry C T
Vige Victorine (wid Andr) r 648 Mulberry C T
Vigus Minnie A b Park av cor Humboldt
Vincent Richd J cashr N E Ry b 1040 3d
Vineyard Geo A (Cora) carp r 795 Academy
Vogelgsang E Estella stdt b 536 Esplanade C V
Vogelgsang Geo (S Erin) farmer r 536 Esplanade C V
Vogelgsang Margt A stdt b 536 Esplanade C V
Volpato Peter (Elvira) block ctr D M Co r Boucher av se cor Virginia
Volpato Vincento cement wkr b Peter Volpato
Voorhies Herbt L (Florence) optician 408 Bway r ws Esplanade 3 n of 6th av C V

KUSEL'S BIG STORE BOOK SELLERS and STATIONERS
All the Latest Magazines. The Largest Line of Local and Other Post Cards
PHONE 85 611 MONTGOMERY ST., OROVILLE, CAL.

COLLECTIONS
J. R. BOYCE CREDIT REPORTS FIRE INSURANCE
411 THIRD STREET PHONE 403-R CHICO, CAL.

W

Waddams Grace E Mrs b ns Fruitvale av 2 w of Park av
Waddams Wm A lab D M Co r 820 7th
Wadlington Harry (Esther) rancher r Nord av and S P tracks
Wadlington Leon L (Ethel) vulcanizer Chico Vul Wks r ss 11th av 2 w of Arcadian av
Waggoner Lewis plmbr b 736 2d
Wagner Bruno fruit buyer r 37 8th
Wakefield Wm V (Mary F) farmer r Cleveland av sw cor D C T
Waley Waldo L (Grace B) mattress mnfr es N Hazel 1 n of 2d av C V
Walker Belle S Mrs r 122 S 7th
Walker B Harold (Ruth) insp D M Co r 530 8th
Walker Geo G orchardist r ss 8th av 2 w of Arcadian av C V
Walker Jefferson A (Amanda) rancher r 1006 3d
Walker Jno Q lab r 456 Laurel C T
Walker Montgomery B (Myrele V) supt Butte Co Hop Co r 228 4th
Walker Wm B (Mary B) clk Cornforth & Orendorff r 66 8th
WALKER WM D, Cigar Store and Billiard Parlor, Waterland-Breslauer Bldg, Phone 821, r 116 Salem, Phone 487-R
Wallace Arth P clk b 55 3d
Wallace Edna G Mrs r 78 6th
Wallace Eliz C (wid Jno) r 55 3d
Wallace Josephine (wid Jno O) b 709 6th
Wallace Martin L acct N E Ry b 55 3d
Wallace Sarah S Mrs rms 537 5th
Wallen David M (Myrtle E) lab r Oleander av se cor 10th av C V
Waller Truman E (Hazel) pressmn Chico Record r 941 9th
Walliser Jno H (Anna) shoe repr 425 2d r 235 Linden av C V
Walsh Eliz b J P Howie
Walsh Evelyn R Mrs clk Bertha Forten r 300 Bidwell av C T
Walter August tailor Jno Asser r 4th nr Wall
Wanamaker Mary C (wid Jas) b E S Archer
Ward Edw C r 1912 S Sycamore B
Ward Ethan A (Myra) r 730 8th
Ward Louisa A (wid Thos) r Bidwell av se cor Elm C T
Wardwell Annie L (wid Jos C) r 726 Olive
Wardwell Jos clk E C Vadney b 726 Olive
Ware Virginia (wid Henry W) r 828 8th
Warner M Lewis (Gertrude) lab D M Co r 1439 5th
Warnock Clara E b J F Warnock
Warnock Jno F farmer r ss 2d av 2 e of Oleander av C V
Warnock R Alice b J F Warnock
Warren Margt (wid Edw A) r 543 Main
Warren Mary A (wid Cyrus G) r 839 1st
Washburn Francis M embalmer Mrs M E Engel b 626 Bway
Washburn Mary E (wid Geo) b 215 5th av C V
Wasley Louise H (wid De Late W) b 216 Hazel
Waste Harry L (Mabel V) min eng Esplanade se cor 5th av C V
Waterland Apartments 327 Normal av
Waterland-Breslauer Bldg, Bway cor 4th
Waterland Geo F (Amelia) confr Bway cor 4th r 343 Normal av

John Asser—Merchant Tailor
424 Second Street, Chico, California

HEALD'S BUSINESS COLLEGE SACRAMENTO
LUKE. W. PEART, Vice-President and Manager

PEOPLES SAVINGS AND COMMERCIAL BANK
J. F. MOREHEAD, President; J. A. BENNETT, Vice-President; LEE RICHARDSON, Vice-President; HARRY S. MOIR, Cashier
FOURTH AND BROADWAY CHICO, CALIFORNIA

"BETHEL" THE DENTIST
HIGH-CLASS WORK at a price you can afford to pay
EIGHTH AND K STREETS SACRAMENTO, CAL.
PHONE MAIN 63

Waterland Jno S (Lena) r 331 Wall
Waterman Chas M farmer r ns 12th av 1 e of Fern av C V
Waters Alex B (Sarah) elec D M Co r es Bruce 1 n Madison C T
Waters Arch R (Rosa L) osteo 304 W-B Bldg r Esplanade ne cor Lincoln av C V
Waters Carrie B Mrs b 934 2d
Waterson Frank (Ida) farmer r es Spruce 1 n of 5th av C V
WATKINS EDGAR (Standard Creamery) b 141 9th
Watkins Ralph S mach Miller Auto Co r Forrest av
Watson Byrd A Mrs r 321 Normal av
Watson Chester A b 211 8th
Watson Jos L mech b 211 8th
Watson Mabel clk E I McPherson b 221 8th
Watts Corbett insp D M Co b 724 S Bway B
Watts Cyrus M (Mollie) mach D M Co r 724 S Bway B
Weahunt Chas O'B clk b J M Weahunt
Weahunt Floy R farmer b J M Weahunt
Weahunt Jas M (Mary E) farmer r Linden av sw cor 2d av C V
Weahunt Jas P (Eva C) elec r 131 Linden av C V
Weahunt Silas W lndy wkr b J M Weahunt
Weaver David C (Susan) mach r 1407 S Main B
Weaver Helen stdt b 29 Rio Chico Way
Weber Ada wrapper D M Co b 618 7th
Weber Carl D mill hd D M Co b 618 7th
Weber Chas (Nellie C) carp r ns 4th av 2 w of Hazel av C V
Weber Clifford C (Minnie) barber 410 Bway r 5th se cor Cypress
Weber Danl (Mary E) barber 518 2d r 618 7th
Weber Jno H lab D M Co b 618 7th
Weber M Ruth steno D M Co b Chas Weber
Weber Paul W clk b Chas Weber
Webster Silas H (Chloe) logger r Calif nw cor Martin C T
Wedekind Hattie M Mrs r ns Lincoln av 1 e of Esplanade C V
Wedekind Irene B tchr Chico Vecino Sch b Mrs A M Wedekind
Wedekind Jefferson F r 1329 5th
Wedekind O Teck lab D M Co b 1329 5th
Wee Fung restaurant Western Hotel
WEINSTOCK LUBIN & CO, Department Store, K cor 4th Sacramento Calif
Welbourne Isabel nurse b es Spruce av 1 n of 5th av CV
Welch Addie G (wid Chas) r 121 Locust C T
Welch Elsie M (wid Ernest) b Park av 1 s of 7th
Welch Martin (Ellen) b 300 Bidwell av C T
Welch Wm E (Lizzie) lab D M Co r R F D No 1 box 166
Wellman Arthur D clk Wells Fargo & Co b 836 7th
WELLS, FARGO & CO EXPRESS, J F Winter Agt 213 Broadway Phone 671-J, Depot Office S P Station Phone 347-J
Welschke Gust P (Sadie) acct P G & E Co r 1176 S Chestnut
Wenig Augusta (wid Henry C) (N E Hotel) 703 Park av C T
Wenig Chas F brtndr Henley & French r 80 Bidwell av C T
Wenig Lillie A mgr N E Hotel 703 Park av C T
Wenig Tinah Mrs propr Chico Hair Dressing Parlors r 722 Flume
Weniger Gertrude A Mrs cashr Federal Cafe b 312 W-B Bldlg
WENIGER MAX O (Gertrude A), Restaurant and Cafe 317 Broadway r 312 W-B Bldg

Werner Jno A (Harriet B) r ws Esplanade 2 s of 2d av C V
Wernicke Chas cigars 245 Bway r 306 Main
Wesbrook Chas A (Minnie E) lab D M Co r 708 Olive
Wesley Jno lab r ns Vallambrosiai av 2 w of Park View av
West Amy Mrs printer Chico Enterprise b 68 4th
West Harry T (Amy) mach Chico Overland Co r 68 4th
WESTERN GAS & ELECTRIC APPLIANCE CO, Wm H Gribble Propr, 516 3d, Phone 345 (See right bottom lines)
Western Hotel (J P Murphy) 1144 5th
WESTERN UNION TELEGRAPH CO, P L Baker Mgr, 416 2d, Phone 39
Westlake Richd (Mabel) mill hd D M Co r Cohasset rd
Westlein Fred J (Genevieve) mach hd D M Co r 917 8th
Westlein Gertrude K opr P T & T Co b 917 8th
WESTWOOD AUTO STAGE, J H Smith Propr, Richardson Springs Bldg 4th cor Main, Phone 675-R (See left top lines)
Westwood Phoebe stdt b 900 5th
Whalen Jas (Myrtle) baker E McPherson rms 315 Bway
Wharton Ellen nurse Sisters Hospital b 843 2d

CHICO SODA WORKS Mineral Waters Soda Water
946 FIFTH STREET PHONE 13

Wheeler Chas M (Callie) driver Polar Ice Co r 927 6th
Wheelis Margt J (wid Jno H) r 303 4th
Whidden Thos (Minnie) farmer b C M Waterman
Whigam Elgin clk I J Hanson b 240 Cedar
Whitaker Francis M millwright rms 306 Main
Whitaker Major W (Mary E) mgr Union Hotel r 306 Main
Whitaker Walter R (Ethel B) taxicabs 306 Main r 530 Hazel
Whitburn Wm (Myrtle E) bkpr First Natl Bank r 228 Humboldt av
White Argyle M (Mattie) (Cook & White) r 626 9th
White Arth H (Imogene) tmstr r 642 9th
White Chapman M dentist 336 Bway r 729 5th
WHITE CHARLES C (Mary E), Furniture and Hardware 800 Broadway, Phone 448-J r 817 Ivy
White Eliz (wid Chapman M) r 729 5th
White Elmer W (Maggie) r 109 7th
White Emma nester D M Co b L V White
White Geo F (Pearl) oiler D M Co r Humboldt av ne cor Sierra av
White Harold circ dept Chico Record r Cherry
White Henry C lab r 429 Flume
White Jas H (Mamie) mill hd D M Co r 931 Ivy
White Jno B foremn Butte Co Hop Co
White Lamont V (Susie) lab r ws Salem opp Barber
White Lester P (Mary E) farmer r 702 Esplanade C V

R. BOUTHILLIER
The Very Latest Showing of Suit Materials to Select From
339 MAIN STREET
TAILOR and CLEANER
The clothes you get from me are made strictly to fit you---and yourself alone
OPPOSITE PARK HOTEL

SMITH'S CHICO-BUTTE MEADOWS-WESTWOOD AUTO STAGE J. H. SMITH PROPRIETOR
LEAVE CHICO DAILY Joint Service with Northern Electric Railway LEAVE WESTWOOD DAILY
OFFICE: COR. FOURTH and MAIN STREETS PHONE 675-R CHICO, CAL.

Chico Vulcanizing Works
J. J. SOUZA, Proprietor
FEDERAL TIRES
FIRST AND MAIN STREETS
TELEPHONE 329-R

White Lester R (Edna E) clk P G & E Co b Bidwell av sw cor of Elm C T
White Lewis C (Bertha) buyer r 516 Bway
White Lytle E lab D M Co b 702 Esplanade C V
White Maggie M clk J H Smith r 109 7th
White Mayer J b 729 5th
White Nancy E stdt r 940 3d
White Ray block ctr D M Co b L V White
WHITE RICHARD (Florence E), Attorney Rooms 6 and 7 J C Noonan Bldg, Phone 328-J, r 940 3d, Phone 367-R
White Stephen H (Mary Dart) carp r W 6th opp S Main
White Wm H (Bertha) whsemn Union Oil Co r ns 6th 1 e of Cypress
Whitmore Ray O (Geneva A) salsn C A Andrews r 44 5th
Whitmoyer Apartments 625 3d
Whitmoyer Clinton B (Gertrude D) tchr High Sch r 625 3d
Whitmoyer Sylvia (wid Leonard D) b 606 Cherry
Whitney Sarah (wid Wm) rms 747 9th
Whitten Herbert W lawyer (Whitten & Fern) 2d cor Bway Noonan Blk r 707 Bway
WHITTEN & FENN (H W Whitten, L A Fenn), Attorneys-at-Law, Noonan Block 2d cor Broadway, Phone 52
WHOLESALERS CREDIT ASSN OF SACRAMENTO, J O Boyd Sec 403 Calif Fruit Bldg Sacramento Calif
Wightman Delos (Birdie V) acct N E Ry r ws Oleanedr av 2 s of 2d av C V
Wightman Earl H (Hulda) sec-treas Chico Nursery Co r 344 Cedar
Wightman Henry b 344 Cedar
Wightman Isaac J salsn b 106 4th
Wilbourne Benj F rancher r ns 12th av 1 e of Holly av C V
Wilbur Carrie A (wid Parker R) nurse b 437 S Bway B
Wilde J H rms 218 W-B Bldg
Wiles Geo E (Ruth E) mach r 5th av sw cor Oleander av C V
Wiles Jno H (Christina) contr bldr r Oleander nw cor 4th av C V
Wiley Arth (Christina) brtndr r 1341 5th
Wilkerson Loren W (Cora) meat ctr r ns Barker 3 w of Park av B
Wilkerson Thos (Alice) lab ns Fruitvale 9 w of Park av
Wilford Jno farmer r ns 11th av 6 w of Holly av C V
Wilkin Caswell H lab b Mrs M J Clinton
Wilkin R Floyd (Lyllyan) clk Economy Store r 1069 S Salem
Williaims Anna L (wid Almond) r es Locust 2 s of 5th C T
Williams Arth W porter Miller Auto Co r Pine bet 9th and Humboldt
Williams Bernard T (Frances E) whsemn J H Minderman r 440 Bway
Williams Clara M Mrs seams Lobdell Bros r 126 Sac av C V
Williams Claude M (Alice J) dep Co Assessor 133 Bway r 639 Olive
Williams Fleta H supr science Normal Sch b 741 1st
Williams Fred C (Estella G H) (Fetters & Williams) r 742 2d
Williams Harold J (U S A) b 126 Sac av C V
Williaims Homer W (Hazel) stablemn C H Ferrison b T W Crenshaw
Williaims Jas A (Kate B) carp r Esplanade nw cor 4th av C V

DEWEY, STRONG & TOWNSEND
PATENT ATTORNEYS
Suite 504 Farmers & Mechanics Bank Bldg. Sacramento, California

Williams Jno V (Juliai) orchardist r 130 Chestnut
Williams Leroy S asst cashr Butte County Sav Bank b 130 Chestnut
Williaims Lucretia J (wid Arch) r es Magnolia av 1 w of 4th av C V
Williams M W Mrs r ns 11th av 2 w of Zuni av C V
Williaims Minnie Mrs r 38 5th
Williams Nancy M (wid Aaron) r 717 Hazel
Williams Thos H block ctr D M Co r Elm nw cor 10th C V
Williaims Trace (Margt) lab r 102 Walnut C T
Williams Vane M (Lois) grocer ss Humboldt av 3 e of Mills
Williams Wm gardener r 10th sw cor Laurel C T
Williams Wm W (Sena) rancher r 1385 Park C T
WILLIAMSON EDW T (Pearl L) Cashr Butte County Savings Bank r 740 4th
WILLIAMSON FRANK A (Bertha), Propr Chico Fuel Co, 540 2d, Phone 404-L, r 1st and Esplanade, Phone 577-R (See back cover)
Willis Asa J (Ida) r 1203 S Bway
Willis Etha B (wid Roy) b A L Brooke
Willis H E trav agt O A & E Ry rms 537 5th
Willis Jno S clk N E Ry b 233 Salem
Willson Jno G (Martha) foremn D M Co r R F D "A"
Wilson Albert M waiter Fales & Quigley r 2d and Main
Wilson Archie L (U S A) b T R Wilson
Wilson Arth W (Jane) mech r 3 Eldorado B
Wilson Caroline (wid Sanford W) b 928 2d
Wilson Chas (Edith) comp mn D M Co r 1324 S Main B
Wilson Clarence M (Evelyn) waiter M A Weinger r 832 Walnut
Wilson Claude O (U S A) b T R Wilson
Wilson Edna B tchr b 511 Arcadian av C V
Wilson Emma A supervisor Normal Training Sch r 322 Normal av
Wilson Evelyn insp D M Co b 3 Eldorado B
Wilson Ezra C (Emma) eng Chico Water Supply Co r 123 Sierra av
Wilson Florence stdt b 108 Hazel
Wilson Frances P tchr b 511 Arcadian av C V
Wilson Frank C (Myra L) salsn H K Sears r ws Laurel av 2 n of 1st av C V
Wilson Harry E (Mary A) linemn P T & T Co r ns 4th av 1 e of Oleander av C V
Wilson Harry G (Louisa) butcher Chico Meat Co r Humboldt av cor Elm
Wilson Helen C stdt b 511 Arcadian av C V
Wilson Henry J asst eng rms 206 3d
Wilson Ione stdt b 1028 2d
Wilson Jessie opr P T & T Co r 3 El Dorado B
Wilson Jno D lab D M Co b Mrs J A Wilson
Wilson Julia A (wid Jas H) r ss Stewart av 1 w of Nord av
Wilson Leslie A (Viola) pump mn Chico Water Supply Co r 1110 1st
Wilson Mabel b 334 Ash
Wilson Margaret supt Enloe Hospital rms 330 Flume
Wilson M lab Chico Nursery Co b 846 Walnut
Wilson Nellie E b T R Wilson
Wilson Nicholas H (Lucinda H) chauffeur Richardson Springs Stage r 334 Ash

THE CHOCOLATE SHOP
R. L. JONES, Proprietor
410 Myers Street, Oroville, Cal.
PHONE 100

WESTERN GAS & ELECTRIC APPLIANCE CO.
Gas Appilances, Electric Applainces, Motors, Fixtures, Wiring, Repairing, etc.
518 THIRD STREET PHONE 345 CHICO, CALIFORNIA

NATOMAS ROCK
THE NATOMAS COMPANY OF CALIFORNIA FORUM BLDG. SACRAMENTO

ENLOE HOSPITAL
N. T. ENLOE, M. D., SURGEON IN CHIEF
A QUIET, HOME-LIKE, PRIVATE, HIGH-CLASS INSTITUTION
330 FLUME STREET PHONE 111-112 CHICO, CALIFORNIA

Wilson Ralph P (Hannah) rfd carrier P O r 511 Arcadia C V
Wilson Renold janitor Bway Theatre r 3d and Hazel
Wilson Santot W Rev (Amanda) pastor Indian Presbyterian Ch r ns Sac av 4 w of N Ivy
Wilson Stanley W clk John Daly r 233 Salem
Wilson Thos R (Belle) hlpr N E Ry r 7th av nw cor Laburnum av C V
Wimmer Le Roy G (Daisy) lab D M Co r 1715 S Bway B
Winbush Annie (wid Abraham) b 138 9th
Winders Hannah (wid Danl) r 230 9th
Windsor Leslie O (Dixie) carp D M Co r S 3d nw cor Laurel C T
Winston Jas H salsn rms 808 Orovillle av
Winter John F (Anita) agt Wells Fargo & Co Exp r 123 Hazel
Winters Jno H (Irene) carp D M Co r 125 Locust C T
Winters Ralph mach Chico Garage Co r Salem nr 8th
Winterstein Bert L lab b J E Winterstein
Winterstein Jacob E (Martha A) lab r ss 2d av 5 w of N Ivy C V
Wise Wm mach Sac Valley Tractor Co r 328 4th
Wise Wm (Hattie) real est 432 3d r 621 4th
Wiseman Chas (Eva) lab r 1437 S Sycamore D A
Witherow Nora emp D M Co
Witt Raymond H (Hope) asst city eng M C Polk r Iroquois av sw cor Sequoia av
Witwer Cornelius (Maud) master mech D M Co r 1155 S Chestnut
Wlosoff Paul E (Fannie) lab r ss Sac av 1 w of S P tracks
Wolfe Gertrude Mrs propr The Beauty Shop b 326 Salem
Wolfert Clarke K (Irma) chemist D M Co r 1133 S Chestnut
Wolohen Chas G (Alma) purch agt D M Co b Mrs Bertha Maybem
Wood Alva H (Maud A) carp r N Ivy nw cor 2d av C V
Wood Amelia Mrs b Omar Wood
Wood Audrey E nurse b 927 4th
Wood Austin E (Eva K) whsemn r 927 4th
Wood Chas P (Marietta) orchardist r Laurel se cor 10th C T
Wood Chris (Ella) tmstr Griswold Lbr Co r es Linden 1 s of 9th
Wood Frank A (Amelia) r 235 5th
Wood Jno F (Nettie) r 51 Boucher av C T
Wood Joshua J (Lucy C) lab D M Co r ns 7th av 2 e of Palm av C V
Wood Mark H (Edith A) mgr Todd Auto Supply Co r ns Big Chico crk rd 2 w of Nord av
Wood Melvin L lab D M Co b J J Wood
Wood Nina F clk J C Penney Co Inc b 927 4th
Woods Omar r ws Jackson 1 n of Calif C T
Wood Robt C brkmn r 529 Ivy
Wood Susie B maid Jno Briscoe b 545 Salem
Wood Thos W linemn P G & E Co r 7th and Palm
Woodard Geo W (Ella) carp r Boucher av se cor Cleveland
Woodmansee Robt C (Emily) barber 221 Main r Arcadian av sw cor 4th av C V
Woodmen of the World, Great Oak Camp No 136, H F Proctor clk 322 2d
Woodmen of the World Hall 324 2d
Woods Frank lab Butte Co Hop Co

PHOENIX FLOUR MILLS
Flour and Cereals Always Satisfy

Woodward Nellie E Mrs (wid O Clyde) prin Sac av Sch r Magnolia av nw cor 10th av C V
Wookey Frank R (Emma K) orchardist r 10th av se cor Spruce av C V
WOOLWORTH F W CO, Howard Fleming Mgr, Varieties, 418 Bway
Wright Alta M tchr Salem St Sch b 459 Walnut C T
Wright Arnie (Clara) E firemn D M Co r Martin se cor Colorado C T
Wright Benj J (Irene) plmbr R W Gray r Jackson nw cor Wisconsin C T
Wright Birdie C Mrs r ws Oleander av 1 s of 2d av C V
Wright Chas A farmer r Arcadian av nw cor 3d av C V
Wright C Virginia tchr Salem St Prim Sch b 917 7th
Wright Garland W b 917 7th
Wright I Luther plasterer r es Oleander av 4 s of 4th av C V
Wright Jas W (Jessie E) lab r 8th av nw cor Palm av C V
Wright Jasper M (Emma) lab r 459 Walnut C T
Wright Jno C Rev (Amanda) r Martin se cor of Virginia C T
Wright Lizzie M (wid Wm A) r 917 7th
Wright Marian stdt rms 804 Chestnut
Wright Mary E (wid Shelby) r es Davis 2 n of Virginia C T
Wright Wayne W lab D M Co b 917 7th
Wright Wm J gauger r Jackson cor Colorado C T
Wunderlich Walter buyer M Oser & Co rms 320 Normal av
Wyatt Jack W H (Cressie) salsn Chico Tire & Supply Co r 410 Wall
Wylde Bessie E Mrs steno H K Sears b F S Wylde
Wylde Frank E (Bertha) bkpr Butte Co Natl Bank r es Laburnum av 2 n of 2d av C V
Wylde Fred S r ns 2d av 2 w of Laburnum av C V

Y

Yamanaka Y car clnr N E Ry r N E Shops
Yanich Sophie stdt rms 804 Chestnut
Yarbrough Fred clk Chico Hotel b 844 Main
Yarbrough Ray clk Chico Hotel b 844 Main
Yeager Eva B tchr b Ledru Yeager
Yeager Harvey L lab b Ledru Yeager
Yeager Ledru (Blanche O) foremn P G & E Co r ss Lindo av 1 w of Cussick av
Yet Quan (Joesee) (Chong Hi Co) r 527 Flume
Yokum Adam J (Ella) tmstr r 1616 S Bway B
Yokum Bernice mach opr b 1616 S Bway B
Yokum Floyd A ranch hd b 1616 S Bway B
Yokum Irene mach opr b 1616 S Bway B
Young Chas H (Rena) driver b 961 Orient
Young Clarence G (Violet I) trav salsn r 216 9th
Young Don S (Lucy) lab r 509 S Walnut C T
Young Ernest C (Effie) mach M L Mery r 214 S 7th B
Young Geo E (Minnie) R F D carrier P O r 387 Bidwell av C T
Young Jas W (May) lndy wkr r 961 Orient
Young Jos R (Olive M) dentist 418 2d r 12 4th

See "AL"

The Bike Doctor
He is an Expert Repairer on the following:
GUNS
LOCKS
BICYCLES
TYPEWRITERS
PHONOGRAPHS
VULCANIZING
RETREADING
SECTIONS
Keys Made to Order
AL. LINDQUIST
THE CHICO CYCLERY
128 BROADWAY
Phone 359-J
CHICO, CALIF.

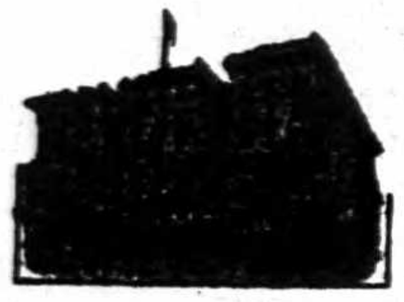
T. A. FRANKER J. L. FLANAGAN
TRAVELERS' HOTEL
WHERE YOU WILL EVENTUALLY STOP
SACRAMENTO, CALIFORNIA

Sacramento Junk Company
Most Reliable and Best Equipped Dealers in Northern California
PROMPT AND ACCURATE RETURNS ON SHIPMENTS
TENTH AND R STREETS SACRAMENTO, CALIFORNIA

Young Julia A milliner The Emporium b 420 Wall
Young Lemuel H porter r 963 Olive
Young Lemuel lab r Alley bet Sac av and 1st av w of Ivy C V
YOUNG MEN'S CHRISTIAN ASSOCIATION, Robt J Hamilton Sec 530 2d, Phone 217
Young Omer E (Emma) driver r 487 Bidwell av C T
Young Ruth J steno b 214 S 7th
Young S Chas (Bessie) carp r 1346 2d
Yuhnke Aug F (Alwina) orchardist r 1465 S Salem
Yuhnke Edna M tchr b 1465 S Salem

Z

Zibbell Cordelia (wid Robt) r 541 5th
Zimmerman Frank L mach b J F Zink
Zimmerman Harvey M (Sadie) b J F Zink
Zink Harry F clk b J F Zink
Zink Jos F (May) photogr 234 Bway r ss 12th av 2 e of Palm av C V
Zinn Cath S (wid Jno L) b 563 S Walnut C T
Zinn Flora B (wid Robt S) dressmkr 563 S Walnut C T
Zwisler Grace E b 844 3d
Zwisler Wm H (Delilah) mens furngs 535 2d

More Goods are Bought and Sold through the

Classified Business Lists

OF THE

DIRECTORY

Than any other Medium on Earth

OROVILLE CREAMERY MILK CREAM BUTTER
ICE CREAM OUR SPECIALTY
614 Montgomery Street Phone 90 Oroville, California

HOME FURNISHERS
Dorman Furniture Co.
516-518 J Street Sacramento

R. H. POLK & COMPANY'S
CHICO
NUMERICAL STREET GUIDE AND DIRECTORY OF HOUSEHOLDERS
1918

In the following list, the Streets, Avenues, etc., are arranged in alphabetical order without regard to location. The number of each building on the street is given in numerical order, and opposite the number is printed the name of the householder or householders. To find the occupation of householder, refer to the alphabetical list of names.

To phone a person whose name does not appear in the City Telephone Directory, look said person up in alphabetical section, ascertain their house number, refer to "Householders' Guide" for corresponding street and number and the householder or householders' names appear, they being in phone book if there is a phone in the house. If no phone is in the house, neighbors on each side will be seen before and after party desired, also people living opposite.

NOTE.—Houses in the outside districts bearing no number are not included in the Householders' Guide.

ACADEMY ST (Davis Add)—2 blks s of 9th from S Bdwy w 6 blks
667 March E W
695 Stevens R A
707 Robbie Geo W
765 Nevis M Mrs
775 Turner R F
785 Lobdell J E
795 Vineyard G A
850 Mathison M T
859 Shearer Frank E
860 Lobdell Jas B
1006 Taylor C A
1038 Meikle W R
ss 1 w S Hazel—Cronin T C

ALDER ST—Continuation of Sierra n of 8th

ALGONKIN AV (Chico Vecino) —2 blks w of The Esplanade bet 11th and 12th avs.
sw cor 12th av—Hannah D A
nw cor Sequoia av—Moore J S
se cor Sequoia av—Smith G F
2 s of Sequoia — Seventh Day Adventist Sch

ALMOND ST—Running from w end of 7th sw 1 blk to Pomona av

ARBUTUS ST—1st e of Laurel running n and s from 1st av to Lindo Channel
nw cor 3d av—O'Brien F T

ARCADIAN AV (Chico Vecino) —2 w of The Esplanade from Sac av n to 8th av
104 King L T
nw cor 1st av—McFeely J A
ws 2 s of 1st av—Rohenkohl F W
ws 2 n of 2d av—Kofford P E
es 1 n of 2d av—Allen C A
nw cor 2d av—Jarrett Eunice Mrs
337 Luman W E

OFFICE PHONE 650-R HOME PHONE 705-J
J. W. NORTHEDGE
ELECTRICAL APPLIANCES ELECTRICAL CONTRACTORS
Pumps and Motors House Wiring 542 Broadway, Chico, Cal.

The Lee Pharmacy
A. S. JONES
Proprietor
Odd Fellows' Building
Chico, Cal.
Cor. 3rd and Broadway
PHONE 10
OUR 3 SPECIALTIES
Accuracy
Pure Drugs
Courteous Treatment

nw cor 3d av—Wright C A
ws 1 s of 3d av—Lewis W C
423 Pye E B
425 Piltz P D
426 Krikac Jos
sw cor 4th av—Woodmansee R C
ws 2 s of 4th av—Hancock G H
501 Duncan F L
503 Clark J H
511 Wilson R P
523 Rice J B
sw cor 6th av—Huse M E Mrs
ne cor 8th av—Rumbolz H K
nw cor 8th av—Roe S J Mrs
es 2 n of 8th av—Amerman L C

ARCHER AV (Archer Add)—1 blk e of Pomona av running nw (1 blk long).

ASH ST (1600)—12 blks w of Main from 3d s to 9th
302 Eicher H S
325 Dinnel O M
334 Wilson N H
390 Riley W T
403 Self C T
408 Brow J T
420 Gehring Matilda Mrs
438 Calwell Amy Mrs

B ST (Chapmantown)—2 blks se of Boucher av from Irwin ne to Cleveland av a continuation of Butte
ne cor Irwin—Conway H L
ws nr Irwin—Smith Jos
2 n of Irwin—Shoup B E

BARBER ST (Barber)—12 blks s of Little Chico crk from Park av to S Salem
226 Osborn Merrit
228 Swanson Eric
230 Pacheco Manuel
233 Keeley R P
242 Kincaid I F
Hose House No 1
ns 2 w of Park av—Lukens W W
ns 3 w of Park av—Wilkerson L W
ns 3 w of Park av—Magri Giovanni
ss 1 w of Park av—Chatel Frank
ss 2 w of Park av—Bruce Karl

BEECH ST (Chapmantown)—6 blks e of Park av from Butte st 1 blk n to Irwin
nw cor Butte—King F W
sw cor Irwin—Forrester A G

BIDWELL AV (Chapmantown Oakdale)—Starting at S Bdwy and running e 9 blks to junction of Denver and S 3d
74 Hendrix W S
80 Wenig C F
86 Bidwell C T
128 Gray M G
148 Shaffer N S Mrs
156 Eubanks Harry
174 Marzella Morritz
200 Gagnon Adlove
208 Thomas W C
250 Haseleu E E
290 Edwards G E
298 Miser E A
300 Strawn H M
315 Crum F P
327 Morgason J M
387 Young G E
462 Collins M L Mrs
486 Nelson M O Mrs
486 Nelson Peter
487 Young O E
506 Albers P E
518 Krueger Louis
531 Banks G L
692 Decious J W
705 Hedge J W
732 Gomes Mary M
735 King M E
752 Frost G F
Se cor Locust—Church of Latter Day Saints
Se cor Elm—Ward L A Mrs
Sw cor of Elm—Shoemaker J F

BIDWELL AV (Northwest)—N side of Big Chico crk from Nord av nw

BIDWELL PARK—NE of city

BIG CHICO CREEK ROAD—N side Big Chico crk from Nord av w to Bidwell av
Ns 2 w of Nord av—Wood M H

Oroville Realty and Insurance Co., Inc. W. S. HALL, Mgr. R. S. KITRICK, Pres.
LICENSED REAL ESTATE BROKERS AND GENERAL INSURANCE
Dealers in Grain and Rice PHONE 54 Oroville, California

Ns 2 w of Oak Lawn av—Brandstatt J N
Ns 3 w of Oak Lawn av—Lewis E A
Ns 4 w of Nord av—Fox G F
Ns 4 w of Oak Lawn av—Schnell Fred
Ns 5 w of Nord av—Phillips Richd
Ns 5 w of Nord av—Schuman W M
Ns 6 w of Nord av—Clinton M J Mrs
Ns 6 w of Oak Lawn av—Duncan J D
Ns 7 w of Nord av—Hendrix E A
Ns 7 w of Oak Lawn av—Stallings R L
Ns 8 w of Nord av—Henderson W B
Ns 8 w of Oak Lawn av—McCabe A L
Ns 9 w of Nord av—Eaves C G
Ns 9 w of Oak Lawn av—Gentle F
Ns 10 w of Nord av—Folsom S A Mrs
Ns 11 w of Nord av—Isodoro Manuel
Nw cor Nord av—Todd W B
Nw cor Oak Lawn av—Pitman Walter
Ne cor Oak Lawn av—O'Brien J H
Ns 12 w of Nord av—Houghton W A
Ns 13 w of Nord av—Marks I G

BOUCHER AV (Chapmantown)—At e end of Bidwell av from Cleveland av ne 4 blks
Cor Wisconsin—McDowell Geo
51 Wood J F
92 Pullins L E Mrs
400 Hunter Jno
Opp Virginia—Breeding J W
Opp Franklin—Kieligir F
Opp Calif—Griffith Frank
Opp Bidwell av—Jewett J L
Se cor Virginia—Volpato Peter
Cor Bidwell av—Pittenger cor Bidwell av C T cor Pittenger
Ne cor Irwin—Chatfield Chas
Se cor Cleveland—Woodburn G W
Se cor Franklin—Inman Ray
Sw cor Franklin—Cannon A A
Ss 2 e of Mulberry—Clark J A
Ss 3 e of Mulberry—Stewart C F
Ss 4 e of Mulberry—Corbett Z C
Ns 5 e of Mulberry—Clark W L
Ns end of—Morgardo Julio
Ns end of—Holmgren C J

BOUCHER ST (Chapmantown)—A continuation of S 7th from Laurel 3 blks e

BROADWAY (500)—A main st of the city 1 blk w of Main from 1st to s end of Barber Add; from 12th st s this st is B Bdwy
Cor 1st—Miller Rutomobile Co
Cor 1st—Kilpatric & Sons
108 Pyke Harold
110 Buchannan & Pyke
114 Bidwell A E K Est
115 Clark Hardware Co
116 Guill's Seed Store
117 Chico Record
119 Record Bldg
119 Record Bldg Apts
119 Brown F E
119 Eliot A J Mrs
119 Fortier Bertha
119 Paine Estella
120 Chatterton System of Bakery
120 Chico Hair Dressing Parlors
121 Fortier Berthe
122 Lobdell Bros
128 Chico Cyclery
128 Chico Rubber Co
128 Lindquist Al
130 Auld Thos
130 Allen Wiley B Co
133 Chico Water Supply Co
133½ Gatchell E F
133½ Gatchell W L
134 Oriental Bazaar
135 Cadney G E
135 Chico Assay Co
135 Crowder Chas L Co The
138 Emporium The
146 Chico Tire & Supply Co

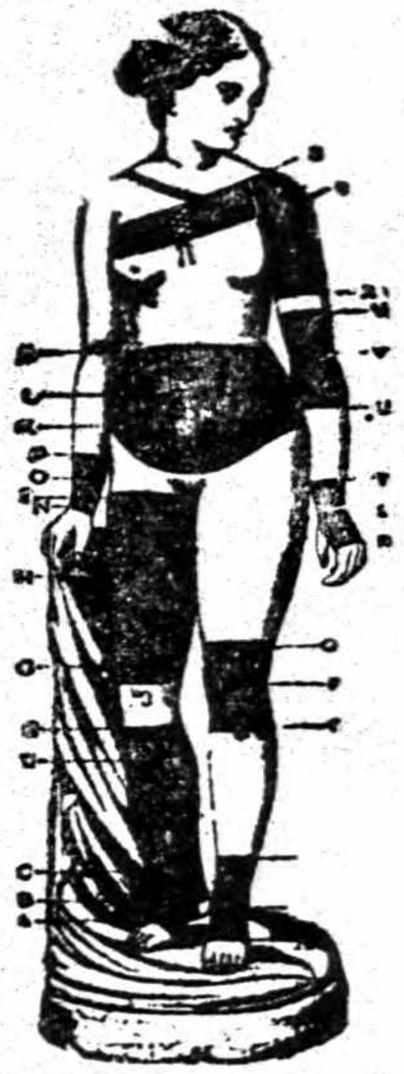
TRUSSES
ELASTIC HOSIERY
AND
ABDOMINAL SUPPORTERS
Mail Orders Filled
KENISTON & ROOT
1010 Tenth Street
SACRAMENTO

PARK SERVICE STATION COR. FOURTH AND MAIN TELEPHONE 194
Expert Vulcanizing Tire Supplies and Accessories
Gasoline, Oils and Greases Pennsylvania Vacuum Cup and "Ton Tested" Tubes Chico, Cal.

Standard Creamery 520 Third Street PHONE 44 Chico California
Home of CHICO BUTTER and VELVET ICE CREAM

Cor 2d—Butte County Savings Bank
Cor 2d—Kennedy Guy R
210 Cornforth & Orendorff
213 Wells Fargo & Co
214 Hub The
218 Murphy G J
220 Steele M C
227-229 Vac
228 Vadney E C
227-229 Vac
230 Marsh H D
231 Vernum J H
232 Neubrath J G
234 Zink Jas F
235 Vac
236 Roberts R E Co The
239 Korn Morris
240 Graves & Blasingame
243 Kaltanowski Bernhard
244 Head W W
244 I O O F Building
244 Eggers L F
244 Hamilton Percy L
245 Simms J O
245 Wernicke Chas
Cor 3d—Lee Pharmacy
301 Prince J W
304 Hamlin M B Mrs
304 Hubbard Earll Co
304½ Stansbury Oscar
304½ Morris & Lawrence
304½ Browning Chas L
304½ White Richard
304½ Beauty Shop The
304½ Le Rossignol G F
304½ Alexander W M
304½ Davy W F
304½ Noonan J C Bldg
305 Cook & White
306 Crafts S W
307½ Antonopoulos Nichols
307 Quilter F J
309 Meline C L
310 Calif Meat Market
315 Gilbert S P
315 Johnson House Saloon
315 Johnson House
317 Spear J S
317 Weniger M O
317½ Tuttle Warren
318 Randle Sadie Mrs
319 Daily C M
320 Nordoff Kodakery, The
322 McPherson E I
323 Baum Wm
324 McLennan Chas W
325 Broadway Theatre
328 Clifford Chas A
330 Bartlett Drug Co
333 Slimmer C W
334 Fair The
335 Moody Wilfred
335 Walker W D
336 Morehead Block
336 Moulton D H
336 Baumeister Edw E
336 Chiapella Jos O
336 Swain Homer C
336 White Chapman M
336 Moulton Danl H
336 Bond Lon & Deirup & Deirup
337 Burdon & House
342 Hanson I J
Cor 4th—Peoples Saving & Com Bank
Cor 4th—Waterland-Breslauer Bldg
Cor 4th—Dupen J R
Cor 4th—Waterland G F
W-B Bldg—U S Army Recruiting Station
406 Nichols Hardware Co The
408 Voorhies H L
408 Boyd Perley Co
409 Vac
410 National Cash Register Co
410 Weber C C
412 Estes Hubert
416 Balkwill M E
418 Woolworth F W Co
431 Bennett J L L
436 Chico Book Store
437 Chase C W
438 Federal Cafe
440 Bullington P F
440 La Grande Hotel
440 Currie C W
440 Rogers Leonora
440 Bedford J I
441 Schmidtke P A Rev
442 Price Corlinda Mrs
442 Smitih J H
444 Lyric Theatre
447 Van Sickle J W
Cor 5th—Hannah F E

VAUGHAN BROS. Pipe Dept. Cement Contractors W. E. CALDWELL, MGR.
CONCRETE IRRIGATION PIPE A SPECIALTY ALL PIPE GUARANTEED TO BE WATER TIGHT
PLANT AND OFFICE OPPOSITE W. P. WAREHOUSE PHONES: OFFICE, 116; RES., 237-L

514 Curtis & Bass
516 Head Bldlg
516 Head W W
516 Stearns Lida
516 Foster Robt
516 Morgan J F
516 White L C
518 Vac
520 Vac
522 Vac
524 Vac
530 Davis F N Mrs
532 Vac
535 Du Broy Motor Co Inc
538 Cutter & Southworth
540 Bornholdt J H
542 Gray R W
542 Northedge J W
544 Christopher S & Sons
588 Sprague F A
Cor 6th—Chico Garage Co
Cor 6th—Heinbach A C
Ne cor 6th—Bway M E Church (South)
Cor 6th—Hochheimer
624 Gage Wm F & Son
626 Engel M E Mrs
630 Mission Garage
633 Cohn Frank
633 Harris Josephine
643 Bradley W I
652 Crum A E
701 Vaughan J H
705½ Lawrence W H
707 De Marais C C
707½ De Marais C C
724 Watts C M
725 Griswold Lumber Co
726 Truesdell C E
741 French-American Lndy
744 Mery M L
800 White C C
801 Raish C W
804 Hall Sheet Metal Wks
812 Colwell Jno
812 Broadway The
812 Patterson Laura Mrs
826 Fink Irene Mrs
836 Mery M L
Cor 9th—Chico Junk & Auto Wrecking Co
902 Charge J W
Bet Bway and Main, 4th and 5th —City Park

SOUTH BROADWAY

431 Bennett L La R
462 Mangin T J
526 Parker J A
904 Deecious J W shoe repr
910 Smith & Atchison, stables
1000 Sly R G
1020 German M E Church
1024 Schuldt Wm Rev
1034 Henderson W D
1086 Brooks L W
1116 Shearer E Robt
1129 Allen A E
1139 King W A
1155 Kennedy W F
1184 Gray Robt W
1189 Haskins Fred A Jr
1173 Johnson C O
1192 Stevens Jno W
1203 Willis A J
1206 Stolp Chas S
1227 Chalmers S H
1235 Rooney J J
1238 Patch E W
1240 Miller A G
1320 Gumm T M
1340 **Parsons R V**
1343 Buchanan Clay
1365 Talbott Benj
1384 Clinton L A
1414 Gage W F
1451 Benner J W
1452 Miller Josephine Mrs
1464 Frederickson Gus
1490 Graves L V
1507 Pereira Domingo
1518 Finnell Jas
1552 Peck J A
1565 Seager R W
1614 Taylor L L
1616 Yokum A J
1715 Winner L G
1716 Opsal E A
1718 Hintz H A
2008 Laramore E F Mrs
Cor 2d—Butte Co Natl Bk
Cor 2d—Butte Co Natl Bk Bldg
Se cor 2d—Conselho Aurora I O E S 38
Ne cor 6th—Brown F F
Cor Academy—Okld School
Sw cor Fresno—Kratzer G E
Bet Fresno and Glen—Humphrey H L

J. B. LYNN CO.
REMEMBER!!! Farmers and Producers
WE CAN FIND A BUYER FOR YOUR
Beans, Dried Fruit, Honey, Nuts, Rice, etc.
Forum Bldg. SACRAMENTO

GRIDLEY CREAMERY & ICE CO.
EXTRA FANCY BUTTER
BUTTER, CREAM, ICE TELEPHONE, MAIN 46

We Maintain a Library of the Latest Directories of all the principal cities of the United States
POLK-HUSTED DIRECTORY CO., 313-314-315 Pantages Bldg.

Nw cor Humboldt—Callahan F J

BRUCE ST—E of Jackson from Little Chico crk south
2 n Ohio—Lehman Mina Mrs
Ne cor Ohio—Finkernagle Lena Mrs
Se cor Ohio—Owlett H T
Es 1 n of Madison—Waters A B
Ws 2 n of Wisconsin—Snyder J M
Cor Wisconsin—Hamlin E S

BUTTE AV (Northgraves Add) —Commencing at w end of Northgraves av running nw 2 blks

BUTTE ST (Barber)—5 blks s of Little Chico crk from S Bdwy w 3 blks
880 Vac
884 Bennett Sarah W
930 Faleger J A
932 Gould Russel
942 Van Deren Ernest
950 Bearse Ella Mrs
986 Gordon G A
1012 Currie C H
1012 Currie M J
Ns nr S Chestnut—Clark D M
Ns nr S Chestnut—Sisk G G

BUTTE ST (Chapmantown)—1st s of S 5th from Laurel e to Beech
Hd of—Chapman School
Ss opp Beach — Montgomery Margt Mrs
204 Horton A W
210 Nelson F T
Se cor Laurel—Aguiar M V
Ss 1 e of Laurel—Lee W H

C ST (Chapmantown)—3 blks se of Boucher from Irwin ne to Cleveland av

CALVERAS ST (Barber) — 6 blks s of Little Chico crk from S Bdwy w 3 blks
852 Roncelli J G
863 Morton C E
883 Sears H K
943 Gilroy T E
965 Haggreen J P

CALIFORNIA ST (Chapmantown)—7 blks e of Park av from end of Bidwell av se to Jackson
Opp Davis—Cruse Robt M
Cor Davis—Braizier W J
Nw cor of Martin—Webster S H
Nw cor Jackson—Mattingly Edw
Ss opp Davis—Cleveland C A Mrs

CAVE ST (Chapmantown)—2d s of S 5th from Laurel e 3 blks
50 Dwyer Matilda Mrs
117 Stotts Wm T
515 Atterberry J S
Ss 4 e of Laurel—Masterson C T
Ss 6 e of Laurel—Varnicek Jos
Ss 1 e of Laurel—Miller G W
Ns 2 w of C—Roberts P L
Ne cor C—Strager C O
Ss 3 e of C—Pedemonte Steve
Ss 2 e of C—Raab Wm
Se cor C—Midkiff C A

CEDAR ST (1300)—9 blks w of Main from 1st to Little Chico crk
102 Chico Nursery Co
208 Dibble M J Mrs
234 Christopher C C
240 Bartlett H W
306 Bradt Arth
330 Fuller B T
344 Wightman E H
406 Moore J M
432 Kirkwood W S
500 Perry E S
516 Beasley W L
536 Damson V E Mrs
608 Fortier L C
640 O'Niel J J
745 Vac
806 Vac
820 Purkiss Melissa Mrs
826 Rose W C
832 Slater Thos
918 Rasmussen J C
930 Brown W W
946 Harbeour Bernice Mrs

PHOENIX FLOUR MILLS
Flour and Cereals Always Satisfy

CEMETERY ROAD — At junction of 3d, Orient and Sierra av ne to Cemetery

CENTENNIAL AV—A continuation of e end of 8th from Pine e to and crossing Forest av (13th Sub)

CENTERVILLE ROAD — S of Fruitvale av from Park av e

CHAPMAN ST (Chapmantown) —Bet Little Chico crk and Bidwell av from Park av e 1 blk to Nelson
506 Kiolstad C M
510 Seaver J H
515 Esman W J
520 Taylor Peter
526 Gallagher H W
527 Starkey R L
536 Dean J W
542 Hudson F D

CHERRY ST (1100)—7 blks w of Main from 1st s to Little Chico crk (see also N Cherry C V)
Bet 1st and 2d—Chico Fuel & Storage Co
317 Vac
Cor 4th—Diamond Match Co Retail Lbr yard
406 Arnold C E
406 Matthews S A Mrs
418 Boggs R L
424 Lewis S G
Nr 5th—Myers L A
520 Vac
527 Schwein Theo
530 Stuckey E B
606 Merrill F P
630 Peterson G I
635 Gutierrez Stanislau
735 Vac
743 Love Frankie Mrs
819 Vac
825 Vac
840 Meade L J
905 Anderson J A
1041 Milani Louis
1047 Lierly Lottie

CHERRY ST (NORTH) (Chico Vecino)—6th w of The Esplanade from 4th av n to 6th av
Ws 1 n of 4th—Mitschele Elias
Nw cor 4th av—King Linza

CHESTNUT ST (800)—4 blks w of Main from 1st s to Del Norte (Barber); from 12th st south this street is South Chestnut (see also N Chestnut)
112 Vac
125 Brown W R
130 Williaims J V
144 Compton H C
218 Hamilton P L
255 Bilkey C A
306 Dermody J B Rev
316 Simpson E B Mrs
334 Henshaw H M Mrs
327 Vac
Cor 4th—St John the Baptist Ch
541 Hendricks M P Mrs
535 Vac
530 Clifford C A
617 Vest J W
622 McRamsey Chas
625 Vac
638 Oesterreicher Englebert
706 Baker R May
719 Martinelli F R
718 Craddock Jno
718 Michaels Annie Mrs
731 Lea C E
732 Williams G H
744 Kollenborn I L
804 Kelly H F
804 Akers Amelia C
818 Arnevick Stephen
819 Guerin H L
821 Brown J H
822 Taylor J O
823 Patterson M A Mrs
824 Hurley J W
917 Martinelli F R
1001 Olsen Raymond
Ne cor Del Norte—Rose R C

SOUTH CHESTNUT
Ws nr Butte D A—Hassler A L
918 Simons W D
924 Crabbe Wm

See "AL"

The Bike Doctor
He is an Expert Repairer on the following:
GUNS
LOCKS
BICYCLES
TYPEWRITERS
PHONOGRAPHS
VULCANIZING
RETREADING
SECTIONS
Keys Made to Order
AL. LINDQUIST
THE CHICO CYCLERY
128 BROADWAY
Phone 359-J
CHICO, CALIF.

CHICO SANITARIUM
A QUIET PRIVATE MEDICAL AND SURGICAL INSTITUTION
Employing Battle Creek Methods
Eighth Ave. and Esplanade
PHONE 356-J
CHICO - - CALIFORNIA

GRISWOLD LUMBER CO.
MANUFACTURERS and DEALERS IN LUMBER, CHICO, CAL.
PHONE 405-J MILL AT COHASSET 725 BROADWAY, CHICO

Sacramento Junk Company
Most Reliable and Best Equipped Dealers in Northern California
PROMPT AND ACCURATE RETURNS ON SHIPMENTS
TENTH AND R STREETS SACRAMENTO, CALIFORNIA

925 Cheshire J F
927 Smith Gertrude Mrs
929 Allen L N Mrs
930 Stagner R P
931 Steele M C
934 Jones A S Mrs
934 Cross F D
940 Honodel W R
1001 Olsen Raymond
1010 Fennessy Wm H
1020 Morgan Thos H
1021 Boatright Vol W
1029 Downing W D
1039 Powers Walter
1059 Johnston F B
1072 Deter B S
1110 Ferguson E D
1110 Shive T A
1133 Wolfort C W
1138 Gruss Agusta Mrs
1439 Shomeker Chas
1145 Cummings C E
1155 Witwer Cornelius
1176 Welschke G P
1195 Thompson F A
1207 Mann L D
1275 Charge J W
1311 Clark Cornelius
1325 Sanders Harry
1372 Clark H S
1377 Linn B W Mrs
1420 Reid R M
1427 Smith A B

CHESTNUT ST (North) (Chico Vecino)—5 blks w of The Esplanade from Sac av n 1 blk

CHICO AV (Mulberry Tract)—3 blks e of Park av from S 8th to S 13th

CITRUS ST—See Linden av

CLEVELAND AV (Chapmantown)—6 blks e of Park av from end of S 3d se to Jackson
70 Dunscomb Minnie Mrs
Ne cor Boucher—Moak Emma Mrs
2 e of Boucher av—Baird America Mrs
Ss 2 w of B—Moak J R P
Sw cor B—Smith G L
Ss 2 e of D—Cantwell Jno
Ss 2 e of D—Beamer Sovieski
Ss 1 e of Boucher—Nielsen Jacob
Ss 3 e of D—Smith Peter
Ss 3 e of D—Smith Andr
Sw cor D—Wakefield W V
Se cor D—Horten Dwight
Ss 3 w of D—Miller J E
Cor D—Leacock R G
Cor Fetter—Gummow C A
Cor Guill—Kerr Chas
Opp Guill—Gilstrap W A H
Nw c orMartin—Roberts H E Mrs
Cor Martin—Scruby J S
Ne cor Martin—Moak B F
End of—Gabel Rupert

COHASSET ROAD (Chico Vecino)—From the n end of The Esplanade east

COLORADO ST (Chapmantown)—9 blks e of Park av from Bowen se to Jackson

COLUMBUS AV—1 blk w of S P track from Sac av n 1 blk
Es 1 n of Sac av—Boyd David
Ws 1 n of Sac av—Santos J A
Es 2 n of Sac av—Barkowski Jos
Es 3 n of Sac av—Osborn J M
Es 4 n of Sac av—Pereira Antone
Es 5 n of Sac av—Clark T R
Nr Sac av—Associated Oil Co
N end—Clark Thos R

COSBY AV—S of Edgar av from Lone Pine av e

CROUCH AV—W of Lone Pine rd from Chico av n
S of Sac av—Case J R

CUSSICK AV—2d e of S P track from Lindo av n
Ws 1 n of Lindo Channel—Fitzpatrick Wm

KUSEL'S BIG STORE BOOK SELLERS and STATIONERS
All the Latest Magazines. The Largest Line of Local and Other Post Cards
PHONE 85 611 MONTGOMERY ST., OROVILLE, CAL.

COLLECTIONS
J. R. BOYCE CREDIT REPORTS FIRE INSURANCE
411 THIRD STREET PHONE 403-R CHICO, CAL.

CYPRESS ST—6 blks e of Main from Woodland av 5 blks s to Centennial av
1 n of 5th—Jacobson H O
Sw cor 6th—Baggarly E V
Nw cor 7th—Coffman C R Mrs
Nr 4th—Baumeister E E

D ST (Chapmantown)—4 blks se of Boucher av from Irwin ne to Cleveland av
81 Gomes Manuel
Ne cor Irwin—Reynolds C C

DAVIS ST (Chapmantown)—1 blk e of Boucher av from Irwin ne to Cleveland av and from Calif ne to Wisconsin
Ws 1 s of Cleveland—Anderson Alfd
1 s of Colorado—Huddleson Everett
Ns 2 n of Irwin—Silva Felecia Mrs
2 n of Virginia—Wright M E Mrs
3 s of Colorado—Roger W M
Ne cor Virginia—Johnson A E Mrs

DAYTON ROAD — Commencing at junction of 9th and Cherry sts and running sw to and including Stanley Park Add
1003 Stoffels Matt
Nr S P tracks—Thomasson G W

DEL NORTE ST (Barber)—7 blks s of Little Chico crk from S Bdwy w 3 blks
End S Chestnut—Northern Star Flour Mills

DENVER ST (Chapmantown)—A continuation of Bidwell av from end of S 3d to Calif st ½ blk long

DEVENY AV—W of S P tracks from Dayton rd to Little Chico crk

DIAMOND AV (Stanley Park Add)—Running sw and ne crossing Orchard Way, Marion and Walnut avs

DIXON ST (Chico Vecino)—1 blk s of Holy av from 12th av n 1 blk

EDGAR AV—S of Chico av from Lone Pine av w
305 Gray S A Mrs

EIGHTH AV (Chico Vecino)—Numerically in its order running e end w from Palm av to S P tracks crossing The Esplanade
305 Gray S E Mrs
Cor Esplanade—Adams Lmbr Co
Nw cor Palm av—Wright J W
Ns 1 e of Spruce—Holliday Juliana Mrs
Ns 5 w of Arcadian av—Swift C E
Ns 4 w of Arcadian av—Bruce C C
Ns 3 w of Arcadian av—Crawford J L
Ss 1 w of Arcadian av—Bruce H S
Ss 2 w of Arcadian av—Walker G G
Ns 2 w of Arcadian av—Miller G A
Ns 1 w of Arcadian av—Bruce N H
Ns 2 e of Esplanade—Kennedy J W
And Esplanade—Chico Sanitarium
Ns 1 e of Esplanade—Perry N A
Nw cor Oleander av—Lasell L M
Ne cor Oleander av—Kempley J F

EIGHTH ST—Running numerically in its order e and w from Pine to Ash crossing Main; also continued from Sierra st e to Forest (9th Sub)
5 Mitzel C A
26 Dixon O O
37 Wagner Bruno

John Asser—Merchant Tailor
424 Second Street, Chico, California

HEALD'S BUSINESS COLLEGE
SACRAMENTO
LUKE. W. PEART, Vice-President and Manager

HIGH-CLASS WORK at a price you can afford to pay
"BETHEL" THE DENTIST
SACRAMENTO, CAL.
EIGHTH AND K STREETS
PHONE MAIN 63

86 MacComsey B A
54 Finegan Edw
56 Garner M M Mrs
57 Mitzel M L Mrs
66 Walker W B
66 Richardson A H
67 Taylor Jno
67 Ham M J Mrs
72 Potts J A
81 Corbierre H J
93 Lynn Paul
94 Glass Lacy
95 MacTavish K R
103 Sigmund C V
119 Vac
120 Fordyce E F
130 Vac
133 Roth Alice Mrs
142 Horner G D
207 Macy Clark
211 Leeper B F Mrs
220 Gelvin F B
220 Merrill Gladys
220 Almstead L T
220 Billups J O
220 Billup J W
220 Moore May Mrs
229 Hinton Edw B
230 Vac
305 Facciano Chas
309 Hill Wilson
319 Chung Wong
420 Chico Welding Wks
430 Calverie J P
525 Butte County Junk Co
528 Koltanowski B S
530 Walker B H
533 Nelson J M
540 Devoe Kittie Mrs
641 Bailey W A
641 Spurgeon A E Mrs
706 Strong G L
708 Vac
710 Bohling T J
724 Honodel D A
730 Ward E A
731 Sawyers H J
735 Henley Clarence
736 Vac
746 Thorp G A
828 Ware Virginia Mrs
843 Meade G F
844 Munjar C E Mrs
849 Bullington P F
904 Harding C A Mrs
905 Rear, Evans O L
905 Steinly Cornelius
905 Seubert Martin
917 Westlein F J
920 Chinese Y M C A
929 Parrish M E Mrs
930 Vac
934 Marte Leo
940 Vac
945 Thrower J Oscar
1432 McKenley A W
1445 Selva J A
1443 Marshall Manuel
Cor Salem—Polar Ice Co

CHICO SANITARIUM, 8th av and Esplanade C V (See right bottom lines and opp page)

R F D "A"—Stuart R L
Ns 1 e of Poplar—Ewton Jeffn
Ns 2 e of Alder—Stapleton F E
Nr Orange—Chinese Church
8th and Salem—Hose House No 2

EIGHTH ST (South) (Chapmantown and Barber)—8th s of Bidwell av from Mulberry w to S Bway

706 Vac

EL DORADO ST (Barber)—8 blks s of Little Chico crk from S Bdwy w 3 blks

3 Wilson A W
4 Mangin C F
6 Sandy Harry
Ss 1 w of Bdwy—Treichler A E

ELEVENTH AV (Chico Vecino)—Numerically in its order running e and w from Palm av to S P tracks crossing The Esplanade

Ne cor Iroquois av, Harper Belle Mrs
Ne cor Algonkin av, Blodgett M J Mrs
Ne cor Zuni av—Davidson Cecil
Nw cor Algonkin av—Sanborn Delia Mrs
Ss 5 w of Holly av—Lane Annie Mrs

PEOPLES SAVINGS AND COMMERCIAL BANK
J. F. MOREHEAD, President; J. A. BENNETT, Vice-President; LEE RICHARDSON, Vice-President; HARRY S. MOIR, Cashier
FOURTH AND BROADWAY CHICO, CALIFORNIA

Ns 6 w of Holly—Wilford Jno
Ns 7 w of Holly av—Lind H P
Ns 8 w of Holly av—Reef W F
Ss 1 w of Magnolia av—Hoover M S Mrs
Ws 2 w of Magnolia av—Smith J H
Ns 3 w of Zuni av—Dutra Joaquin
Ns 2 w of Zuni av—Williams M W Mrs
Nw cor Zuni av—Oliver G S
Ss 1 w of Magnolia av—Sanborn A H
Ss 2 w of Arcadian av—Wadlington L L
Ss 1 w of Holly—Snyder G F
Ss 2 w of 11th av—Silvia A L
Ns 5 w of Holly av—Stokes G W
Ns 2 w of Holly av—Kimbrel M E Mrs
Ns 4 w of Holly av—Glenn J F

ELEVENTH ST (South) (Mulberry Tract)—4th s of Bidwell av from Elm w to S Bdwy crossing Park av

ELM ST—11 blks e of Main from Humboldt to Centennial av

ELM ST (Chapmantown)—5th e of Park av from Bidwell av s to Butte; also continued in Mulberry Tract from S 10th to S 13th

567 Rear, Runger R M
567 Spangler W C
643 Gentle Ezekiel
Es 2 s of S 3d—Bond Embert
Nw cor S 4th—Hawn H E
Ws 5 n of Butte—Patrice Manuel
Sw cor Irwin—Silva Manuel
Es 3 n of Butte—Crookham M E
Ws 3 n of Butte—Drescher Ferd
Ws 4 n of Butte—Moore W G
Nw cor Butte—Forney D L
Es 2 n of Butte—Hommes J S

EL MONTE AV (Humboldt Sub)—From Centennial av s to Humboldt av

ESPLANADE THE (Chico Vecino)—A continuation of the north end of Main running n from 1st to junction of Cohasset and Shasta rds

223 Bennett E L Mrs
231 Cole P H
310 Haseleu Leonard R
310 Sievers Marcus
322 Armstrong Mary J Mrs
429 Landwith Josephine
429 McPherson F M
520 Allen G Henry
524 Taggart J F
525 Harris J O
535 Hoskin Geo
536 Vogelsang Geo
602 Moak Jacob
608 Barry Silas T
624 Dugger J M
702 White L P
703 Albright Judson
706 Mitichell J A
715 Cleek A W
803 Anderson C J
Nw cor 1st av—Locey A C
Ws 1 n of 2d av—Cade Elijah
Ne cor 3d av—Barber Herbt J
Nw cor 3d av—Hawks B H
Ws 2 n of 3d av—Cooper D W
Ws 3 n of 3d av—Moore E Le R
Nw cor 4th av—Williams J A
Es 1 n of 5th av—Lynn R O
Es 2 s of 5th av—Kilpatric O A
Se cor 5th av—Waste Harry L
Sw cor 5th av—Russell U J
Ws 3 n of 6th av—Voorhies H L
Nw cor 6th av—Pearl O C
Es 1 s of 7th av—Powell C McL
Ne cor 7th av—Osborn M S Mrs
Es bet 8th and 9th—Hicks L V
Sw cor 7th av—Powell G W
Es 1 n of 8th av—Hicks L V
Nw cor 8th av—Cuddeback P W
Es 1 n of 10th av—Riedel J C
Se cor 11th av—Shaw S M
Nw cor 11th av—McClard C H

ESPLANADE PARK—From n end Main to The Esplanade

3 Seydel F W
9 Hiebert C M
11 Clough F A

R. BOUTHILLIER
The Very Latest Showing of Suit Materials to Select From
339 MAIN STREET
TAILOR and CLEANER
The clothes you get from me are made strictly to fit you—and yourself alone
OPPOSITE PARK HOTEL

SMITH'S CHICO-BUTTE MEADOWS-WESTWOOD AUTO STAGE J. H. SMITH PROPRIETOR
LEAVE CHICO DAILY Joint Service with Northern Electric Railway LEAVE WESTWOOD DAILY
OFFICE: COR. FOURTH and MAIN STREETS PHONE 675-R CHICO, CAL.

Chico Vulcanizing Works
J. J. SOUZA, Proprietor
FEDERAL TIRES
TELEPHONE 329-R FIRST AND MAIN STREETS

17 Daly Jno
21 Oser Morris
Ne cor Lincoln av C V—Waters A R
Es 2 n of Washn av—Slamper Alva M
Es 2 n of Lincoln — Crowder Kyle D
Se cor Washn av—Stroud Marion G
Ne cor Washn av—Globe Elmer
2 s of 1st av—Donohue Jno T
Se cor 1st av—Gumby J H
Es 4 s 3d av—Butte Co Library (Chico Vecino Branch)
Es 5 s of 3d—Coutolenc Eugene F
Es 2 n of 2d av—Miller R L
Es 2 n of 2d av—Jessee A E Mrs
Ns cor 2d—Hartwick Elvina C Mrs
Nw cor 1st av—Locey A C
Nw cor Sacramento av—Eggers L F
Ws Esplanade 2 n of 4th av—Adams Ernest
Nw cor 2d av—Crew T N
Sw cor 2d av—Houseman D E Mrs
Ws 2 s of 2d av—Werner J A
Ws 2 n of Sacramento av—Cain E J
Ws 1 n of Lindo av—Stokes Isaac
Ws s of Lindo av—Associated Gasoline Co Sup Sta
Ws 2 s of Lindo av—Lindo Garage
Es n of Big Chico crk—Hogan J O
Ws 1 n of Bidwell Mansion—Bachelor Wates
Nr Cemetery lane and Vallambrosia av—Peacher E W

EVERETT ST (Chapmantown) —1 blk se of Boucher av from Wisconsin ne

FERGUSON'S CORRAL
2 McDaniel Eugene
3 Kempley Bert
5 Liberty Victor O
7 Dykes Geo
8 Jones
13 McFeekers Mary
14 Sanders Oscar
15 Cunningham L W

FERN ST (Chico Vecino)—1 blk e of S P tracks bet 11th and 12th avs
Ws 1 n of 11th av—Francis M L

FETTERS ST (Jenkins Tract)—5 blks se of Boucher av from Cleveland av ne

FIFTH ST—Numerically in its order running e and w from Alder to River rd crossing Main
Cor Ivy—Meade H R
38 Williams Minnie Mrs
44 Unger J T
45 Rynearson D V
46 Hensley C M
47 Deirup J A
54 Rupp Eugene
54 Clayton P B
55 Barnham R L
56 Nichols E S Mrs
65 Van Nice B C
85 Lloyd C D
91 Puritz Barnet
118 Bennett Jno
220 Coady Cath A
226 Morgan W C
227 Vac
235 Wood F A
239 Mathews I V Mrs
303 Allen J H
315 Allen J H
318 Quilter F J
530 Farm Equipment Co
537 Sequoia Hotel
539 Pac Tel & Tel Co
541 Zibbell Cordelia
543 Barham G L
555 Vac
609 Stansbury Oscar
627 Hines S L
632 March O W
643 Carlson Oscar
643 Pryor E R
706 Graves L B Mrs
711 Kennedy G R

DEWEY, STRONG & TOWNSEND
PATENT ATTORNEYS
Suite 504 Farmers & Mechanics Bank Bldg. Sacramento, California

729 White Eliz Mrs
730 Ormsbee M E Mrs
741 Bradford A A Mrs
742 Camper H W
807 Costar W J
811 Brooke J I
812 Robinson M E Mrs
821 Gianella Henry
829 Roycroft R S
829 Kottkamp F C
837 Oliver Styles
842 Jones S A Mrs
900 Kelly T W
918 Vac
931 Peart R E
932 Eames A G
935 Horgan M A Mrs
939 Goe M H
941 Prosser G F
941 Gerson B S
946 Chico Soda Wks
1000 Baggs R E L
1002 Vac
1008 Daniels Philip
1026 Lutz Chas
1027 5th St Rooming House
1034 Lutz Chas
1045 Sing Lee Laundry
1046 Lewis J A
1105 Camper D R
1108 Lewis S G
1121 Camper D R
1133 Edgar Bertha Mrs
1134 Meller Louis
1138 Burke L E Mrs
1138 Vac
1140 Moritz S I
1144 Western Hotel
1320 Perry E S
1326 Dimick Alice Mrs
1329 Wedekind J F
1333 Dickenson W B
1341 Wiley Arth
1344 Knobles W E
1405 Camper Lulu
1414 Brakebill J H
1430 Vac
1434 Vac
1440 Arozo Jno
1446 Martinez Jno
1520 Vac
1530 Collins M T Mrs
1803 Moore T W
1812 Fratas Marie Mrs
1829 Vac
1835 Vac
1924 Heath L B
1930 Rey Manuel
Ns nr Poplar—Oberweis Peter
1 w of Hickory—Vac
Sw cor Hazel—Bicknell M A Mrs
Se cor Pomona—Union Oil Co
Ns 1 e of Pine—Snow G R
Se cor Cypress—Weber C C
Ss 1 e of Pine—Sillers S D
Ss 2 e of Pine—Butler J B
5th and Cedar—Western Hose House No 3
Ne cor S Main—Johnson J F
Bet Bway and Salem—Barham Bldg
Ne cor Main—City Hall

FIFTH AV (Chico Vecino)—Numerically in its order running e and w from Palm av to Arcadian crossing The Esplanade
215 Reed E S Mrs
219 James G M
Ss 1 e of Spruce av—Metzger Chris
Ne cor Oleander—Fisher Theo
Ss 1 w of Oleander—Crom J D
Ns 2 e of Oleander av—Hamilton J S
Ss 1 e of Laburnum C V—Darge Albt G
Ss 2 e of Oleander—Rhoy Adam J
Ss 3 e of Oleander—Maltby Wm F
Ne cor Oleander—Hurst Robt C
Sw cor Oleander—Wiles G E

FIFTH—SOUTH
82 Allen G C
125 Nelson Henry
306 Rieger Augusta Mrs
308 Hann Floyd
344 Mims Jno C

FIRST AV (Chico Vecino)—1st n of Sac av from Palm av w to S P tracks crossing The Esplanade
124 Cowan Andr L
126 Morehead Jas F

THE CHOCOLATE SHOP
R. L. JONES, Proprietor
410 Myers Street, Oroville, Cal.
PHONE 100

WESTERN GAS & ELECTRIC APPLIANCE CO.
Gas Appilances, Electric Applainces, Motors, Fixtures, Wiring, Repairing, etc.
518 THIRD STREET PHONE 345 CHICO, CALIFORNIA

NATOMAS ROCK
THE NATOMAS COMPANY OF CALIFORNIA FORUM BLDG. SACRAMENTO

ENLOE HOSPITAL
N. T. ENLOE, M. D., SURGEON IN CHIEF
A QUIET, HOME-LIKE, PRIVATE, HIGH-CLASS INSTITUTION
330 FLUME STREET PHONE 111-12 CHICO, CALIFORNIA

128 Dawson Robt H
130 Price Francis M
131 Downey Andr J
202 Nunn S J
216 Pingrey A D
225 Parrish B Frank
227 Klenkhart Carl
239 Gibson Alex T
347 Hosler L A
407 Baker W J
1 w of 407 Crippen Coila Mrs
429 Ashley E S
Nw cor Arbutus—Stark Chas B
Ns 1 e of Arbutus—Lebeck J H
Ss 1 e of Arcadian av—Knight Virgil
Ss 1 w of Esplanade—Williamson F A
122 Evans Dove A Mrs
1 w of Hazel av—Frange Jno
Ne cor Laburnum—Landry Denney S
Ne cor Laurel av — Anderson Chas
Ne cor Magnolia av—Lewis E J
Ss 1 w of Magnolia av—Kesterson C W
Ns 2 w of N Ivy—McFeely Clarence
Se cor Oleander av—Stewart Jas B
Ns 1 e of Spruce—Ashley Berton E
Nw cor Linden av—Rollins F S
Ns 2 w of Magnolia av—Fuller Cora

FIRST ST (Archer Add)—1 blk nw of Dayton rd running ne from Pomona av 2 blks

FIRST ST—The northern boundary of Chico city limits running e and w from Main w to Oak
607 Fetters Cath Mrs
607 Croad Jas
615 Halley Mary Mrs
621 Murphy Denny
629 Reese T J
629 Hubbell L L Apartments
629 Baker Ellen Mrs
629 Maskowitz Benj
635 Taylor G H
741 Hollensin Isabel Mrs
829 Robbie Wm
839 Warren M A Mrs
919 Done Saml
935 Crabb H R Mrs
940 March H D
1004 Roberts R E
1012 Reynolds S A
1020 Stanford I D
1024 Merryman J Mc
1030 Penick Susan
1030 Mecum Geo
1110 Wilson L A
1114 Studley C K
1120 Lothrop H H
1126 McReynolds V V
1132 Lucas G W
1138 Vac
1405 Flores Manuel
1439 Salisbury Mary Mrs
1st and Bdwy—Pendergast Gasoline Filling Station
1st and Bdwy—Triangle Gasoline Filling Station
Cor Bdwy—Chico Presbyterian Church
Cor Bway—Masonic Bldg
Cor Cherry—Reynolds E T & Son
Cor Main—Chico Vulcanizing Works
Cor Main—Robbie Wm & Son
At S P tracks—California Packing Corporation
At Walnut—Coal Yard Chico Fuel Co

FLUME ST (200)—2 blks e of Main from Sierra av s to Humboldt av
205 David W J
205 Lane K L Mrs
216 Cokee R F
217 Rear, Spalding Annie Mrs
217 Morse J L Mrs
229 Berkett Kate Mrs
230 Crum Fred
230 Tolson G W
230 Disney Clarence
232 Snowden Roy
232 Lansdale Willard
232 Howe Rebecca
305 Mitzel W H
315 Crocker Frances Mrs
316 Breslauer Isadore
318 Tochterman David

PHOENIX FLOUR MILLS
Flour and Cereals Always Satisfy

318 Breslauer Rika Mrs
329 Abbott Alice Mrs
330 Enloe Hospital
344 Mansfield F J Mrs
418 Daly C E
426 Greenwood Anson
429 White H C
502 Fong May
527 Chong Hi Co
618 Jackson M M Mrs
626 Beavers J A
634 Carter Henry
709 Reinhart S J Mrs
715 Cole J D
719 Heckart J C
719 Merk E J
722 Wenig Tinah
740 Vac
818 Austill G W
818 Park Eliza Mrs
818 Thornton J B
819 Vac
820 Bailey U F
831 Bleecher C H
832 Atchison Clarence
854 Mutch T B
854 Sowell G P
937 Price L A
Cor Sierra—Rose City Wet Wash Lndy
Se cor th—Chico Meat Co Stables

FRANCES WILLARD AV—S of Lincoln av from Esplanade e 1 blk
Nr Esplanade—Messinger R H

FRESNO ST (Barber)—9 blks s of Little Chico crk from S Bdwy w 3 blks
316 Draeger F H
1860 Stevens Hattie Mrs

FOREST ST (13th Sub)—15 blks e of Main from Humboldt av nw to Centennial av

FOURTH AV (Chico Vecino)—Numerically in its order running e and w from Palm av to S P Ry crossing The Esplanade
Nw cor Ardacian av—Bell I W
Ns 2 w of Arcadian av—Taylor O N
Se cor Arcadian av—Allen A V
Ss 2 w of N Cherry—Lively R A E Mrs
Ss 3 w of N Cherry—Sowers Heine
Ns 1 w of N Cherry av—Gay M R Mrs
Ss 1 e of Esplanade—Crawford Errol W
Ss 2 w of Esplanade av—Baker Mary Mrs
Ns 2 w of Hazel av — Weber Chas
Nw cor Hazel av — Alexander Andr
Ne cor Ivy av—Ryan J T
Ss 2 w of Ivy av—Randall T T
Ss 1 w of Ivy av—Parker H S
Sw cor Laburnum—Flack C L
Nw cor Laburnum—Aitken David
Se cor Magnolia av—Miller Geo
Ss 1 e of Oleander av—Houk M A Mrs
Ns 1 e of Oleander—Wilson H E
Ns 1 e of Spruce—Hull A Wm

FOURTH ST — Numerically in its order running e and w from Cypress to Maple crossing Main
1 Guynn W R
5 Hemminger C B
7 Strong G L
11 Andrews C A
12 Young J R
45 Bartlett W S
46 Crowder C L
49 Rankin R R
51 Beeny G N
52 Lynch W P
53 Graff W R
54 Tracy O E
55 Brennan D J
57 Gray H F
58 Potter E L Mrs
68 Downey T H
68 West H T
80 Troxel S K
94 Garner L M
105 Bond Lon
106 Wightman I J

See "AL"

The Bike Doctor
He is an Expert Repairer on the following:
GUNS
LOCKS
BICYCLES
TYPEWRITERS
PHONOGRAPHS
VULCANIZING
RETREADING
SECTIONS
Keys Made to Order
AL. LINDQUIST
THE CHICO CYCLERY
128 BROADWAY
Phone 359-J
CHICO, CALIF.

T. A. FRANKER J. L. FLANAGAN
The Center of Commercial Activity--Wholesale and Retail
TRAVELERS' HOTEL
SACRAMENTO, CALIFORNIA

Sacramento Junk Company
Most Reliable and Best Equipped Dealers in Northern California
PROMPT AND ACCURATE RETURNS ON SHIPMENTS
TENTH AND R STREETS SACRAMENTO, CALIFORNIA

118 Spear J S
119 Landis A J
128 East Ellen Mrs
129 Rear, Black R C
129 Rosdine W A
129 Sherman Luther
144 Kynoch Anna Mrs
145 Nurses Home Enloe Hospital
203 Hamlin Josephine Mrs
211 Burk M F Mrs
219 Tuck E W
228 Walker M B
229 Malloy E W
263 Murphy J G
303 Wheelis Margt J Mrs
308 Reinhart S J
311 Baer C C
315 Frans W S
316 Berkley L C Mrs
322 Dimple N R
325 Canfield E E
328 Elmore Elisha
330 Sacramento Valley Tractor Co
428 Morgan T H
428 Park Garage
436 Birtch A A
436 Rosdine S C
436 Sillers S D
436 Roth & Gay
530 Farm Equipment Co
539 Nichols A L
619 Sieke F A
621 Wise Wm
628 Bruce H M Mrs
631 Kylling C F
633 Costa J
712 Bicknell H C
724 Chipaella J O
725 Fottenngham P H
728 Bennett C E
740 Williamson E T
741 Clark M E Mrs
742 Vac
752 Manuel F A
780 Armstrong J L
796 Dineen J A
919 Truitt M T
927 Wood A E
928 Ealand Helen
928 Abbott M B Mrs
928 Simpson A G
928 Burt R S
943 Smith C H
944 Clark J W
955 Stevens W H
1007 Richardson Lee
1027 Gary M M
1043 Roberts J E
1044 Drane H A
1137 Boyd R M
1141 Vac
1339 Neves J C
1342 Henry J H
1406 Lutz Harrison
1412 Anderson C O
1440 Calavan R E Mrs
1441 Vac
1435 Ralls J M
1444 Vac
1526 Murphy Michl
1626 Russell L L

FRUITVALE AV (Fruitvale Add)—13 blks s of Little Chico crk from Park av w 3 blks

Ns 4 w of Park av—Pritchard E G
Ns 1 w of Park av—Scheier Wm
Ns 2 w of Park av—Fales Byron
Ns 7 w of Park av—Keefer Eliz Mrs
Ns 9 w of Park av—Wilkerson Thos
Ss 2 w of Park av—Seiler F S
Ns 3 w of Park av—Meakins J W
Ss 1 w of Park av—Gray C I
Ns 5 w of Park av—Baragar Ich
Ss nr Sycamore—Obenour J W
Ss nr Sycamore—Hollenbeck W B
Ns e of Sycamore—Stafford Benj

GLENN ST (Barber)—10 blks s of Little Chico crk from S Bdwy 2 blks

211 Battenfield Saml
217 Stevens W P
Ne cor S Salem—Crandall B J

GLENWOOD ST—Bet Sac and Nord avs from Sac av ne

Ws 1 s of Nord av—Rouse Albt
Sw cor Oak Way—Stevens E P

OROVILLE CREAMERY MILK CREAM BUTTER
ICE CREAM OUR SPECIALTY
614 Montgomery Street Phone 90 Oroville, California

GUILL ST (Jenkins Tract)—6 blks se of Boucher av from Cleveland av ne

GUYNN AV (Chico Vecino)—W of Holly from Lindo av n

Ws 1 n of Lindo Channel—Rath M W

HAZEL ST (900)—5 blks w of Main from 1st s to 12th (Davis Add) and from Butte st 1 blk n (Barber) (see also N Hazel C V)

108 Hintz C H
114 Doyle J B
120 Ruckman L A
123 Winter J F
126 Leininger America Mrs
128 Craig Isabel Mrs
142 Jones J M Mrs
N end at 1st—High School
206 Broyles A C
216 Tilden Helen Mrs
238 Earle N R Mrs
308 Smith Andres
316 Adamson E G
318 Diller M H Mrs
406 Van Vlack Louis
420 Thompson J M
717 Williams N M Mrs
815 Doan Jno
Cor 4th—Christian Church
Ws 2 n of 4th av—Minard Jno
Bet 4th and 5th—German Lutheran Church
530 Whitaker W R
531 McManus J A
36 Smith W T
544 Jones Roscoe
619 Connell H D
622 Laverty E B Mrs
638 Thrush R P
931 Taber G H
1004 Hipsher J W
1015 Pearson R L
1025 Elston G E
1101 Plummer J C
1105 Merchant C C
Ws 1 n of 4th av—Jones H C
Ws 1 s of 6th av—Heinen O E
Es 1 s of 6th av—Spencer Eliz Mrs

HAZEL ST (North) (Chico Vecino)—4th w of The Esplanade from 1st av n to 6th av

Ws 1 s of 4th av—Lane Edgar
Es 2 n of 1st av—Lowrey A
Es 1 n of 1st av—Pegden W M
Ws 2 n of 2d av—Hacker Nicadomus
Es 1 n of 2d av—Waley W L
Ws 2 s of 2d av—Bonnifield L G
Sw cor 2d av—Foss W M
Se cor 2d av—Lewis R C
Sw cor 2d av—Foss W M
Ws 3 n of 2d av—Balch N J
434 Tyler C M

HEWITT AV

1007 Cowhard R H

HICKORY ST (1700)—13 blks w of Main running from 3d s to 7th

303 Armstrong W E
315 Baldwin F A
401 Rose Jos
415 Smith J C
417 Vac
418 Ramos Jos
419 Lawrence W H
422 Montz J C W
Nr 4th—Crawford J W

HOLLY AV (Chico Vecino)—6 blks w of The Esplanade from Sac av n 1 blk thence continued at 11th av running n 3 blks

Nw cor 11th av—Lemm E J
Sw cor Lindo av—Tunison M C

HOOKER OAK PARK—Ns Bidwell Park 3-4 mile e of Chico

HUMBOLDT AV—1st s of 9th from junction of Main and Park av e to Forest av

50 Stubbs G H
51 Price W G
53 Maddox W F
55 Brown F K
57 Vadney Geo E
59 Lowell G A
61 McKinney R A

SEE THE POINT
Dorman Furniture Co.
516-518 J Street Sacramento
HOME FURNISHERS
WE SAVE YOU MONEY

OFFICE PHONE 650-R HOME PHONE 705-J
J. W. NORTHEDGE
ELECTRICAL APPLIANCES ELECTRICAL CONTRACTORS
Pumps and Motors House Wiring 542 Broadway, Chico, Cal.

The Lee
Pharmacy
A. S. JONES
Proprietor
Odd Fellows' Building
Chico, Cal.
Cor. 3rd and Broadway
PHONE 10
OUR
3
SPECIALTIES
Accuracy
Pure
Drugs
Courteous
Treatment

64 Boness Margt Mrs
63 Grenier Fred
65 McKinney Jason
69 Hermann J J
71 Boyd A C
103 McCrosky Frank
105 Hendrix J W
107 McDougal Emma Mrs
120 Smith Albina Mrs
123 McCain Noah
130 Huntley L T
144 Fish J A
210 Vadney E C
211 Garrison Harry
213 Hammond H C
228 Whitburn Wm
230 Evans J M
236 Bond A W
239 Martenette F L
246 Moon R A
246 Olmstead D M
Ss 4 e of Mill—Parker C W
Nw cor Wall—Jeffery G S
Ss 3 e of Mill—Williams V M
Ss 2 e of Mill—Slabach A A
Ss opp Flume—City of Chico Stables No 1
Ss opp Sierra—Andrews Polly Mrs

HUMBOLDT ST (Barber)—11 blks s of Little Chico crk from S Bdwy w 2 blks
2 w S Salem—Vac
54 Heijne Lottie E Mrs
60 Edwards M M Mrs
201 Martin Mary M
205 Rice J D
209 Pratt L G
217 Greenfield B
332 Taylor N E
336 Marker A H
340 Frank Azilda Mrs
N 3d w S Salem—Boysten R H
Nw cor S Salem—Norris E F
Ss opp S Bway—Kerr A T

IROQUOIS AV (Chico Vecino)—1 blk w of The Esplanade from 11th av to Lindo av
Ws 2 n of 11th av—Stokes Isaac
Nw cor 11th av—Smith J H
Sw cor Sequoia av—Witt R H
Ws 2 s of Sequoia av—Letcher Valentine

IRWIN ST (Chapmantown)—6 blks e of Park av from junction of S 4th and Elm sts se
Ss 2 n of Beach—Couch Libbie A Mrs
Ss 2 w of C—Jones Ida C Mrs
Ss 2 e of D—Denson Lucinda Mrs
Ss 2 e of Elm—Thornton Alonzo
Ns 3 n of B—Irwin Wm
Ss cor Beach—Flaugher Rachel Mrs
Ss cor Beach—Rogers A A
Sw cor B—Chambers C C Mrs
Ns bet B and Beach—Galpin J W
Ns opp C—Melme Stephen
Ss end of—Compton Luman
Nw cor B—Harvey S M
Ss bet C and D—Cleveland Geo
Se cor Elm—Pentecostal Tabernacle
Ns end of—Smith J H
End of—Anderson A M
Ns 3 e of D—Frost M A Mrs

IVY ST (North) (Chico Vecino)—5th w of The Esplanade from 4th av n to 6th av
Ws 1 s of 4th av—Dethrow Eugene
Ws 2 n of 1st av—Hull P M
Es 2 n of 1st av—Abbott E E
Sw cor Sac av—Conway W J
Sw cor 2d av—Skelly T L
Es 2 s of 4th av—Shearer C D
Nw cor 2d av—Wood A H
Ws 2 s of 2d av—Miller J W
Es 2 s of 4th av—Shearer C D

IVY ST (1000)—6 blks w of Main from 1st s to Diamond Match Co B (see also N Ivy C V)
127 Evans M W
Cor 1st—Gansen Jacob
Es 1 n of 1st av—Russell B L
204 Matthews W F
224 Deuel C H
228 Vac
305 Case Marion
306 Truitt M H Mrs
306 Moon I H
318 Posey O K
330 Brown J S
342 Vac

Oroville Realty and Insurance Co., Inc. W. S. HALL, Mgr. R. S. KITRICK, Pres.
LICENSED REAL ESTATE BROKERS AND GENERAL INSURANCE
Dealers in Grain and Rice *PHONE 54* *Oroville, California*

408 True B F
428 Vac
514 Fairchild J E
521 Moore Chas
523 Taber S R
525 Carlson O E
525 Lamson E M
525 Hanlon J A
527 Shadley B V
527 Van Slyke E A Mrs
527 Lievsay Thyra
528 Akens C J
528 Cory C W
529A Evans G H
529A Kirby Emma Mrs
529 Wood R C
529 Kable Lena Mrs
604 Sayers A J Mrs
620 Peterson S L Mrs
620 Orr Edith Mrs
628 De Gamo J E
635 Peters J G
634 Pireto Franke
641 Locey H M
642 Fisher Sadie Mrs
706 Baker J T
709 Rowan Marie Mrs
718 Vac
724 Butler W C
730 Sanchez Canuto
730 Sanchez Leo
736 Edwards E M
737 Rogers Frank
742 Vac
806 Marshall W H
816 Button C M
817 White C C
820 Rorabough Cath A
917 Bishopp H G
918 Gromer J T Rev
931 White J H
943 Arbuckle E G
951 Costa J V
973 Pepin Nelson
1004 Grape Wm
1022 Conrad J B
1024 Miller A J Mrs
Es 2 n of 1st av—Bisset A H
Se cor Academy—Bolan Peter
Se cor 12th—Johnston F F

JACKSON ST (Chapmantown)—3 blks se of Boucher av from Calif 4 blks ne
441 Mulberry C T
2d n of Wisconsin—Holloway O M
Ws 3 s of 12th—Norton G H
Ws 1 s of 12th—Thomasson J H
Ws 2 s of 12th—Chapman A E Mrs
Ws opp 12th—Abbott G W
End of Calif—Wood Omar
Cor Colorado—Wright Wm J
Cor Virginia—Metz J H
Nw cor Wisconsin—Wright B J

KENNEDY AV—1st n of Sac av from Nord av

LABURNUM AV (Chico Vecino)—2d e of The Esplanade from Sac av n to Lindo Channel
146 Auld Thos
Ws 2 n of 1st av—Thomas Jesse G
Es 2 n of 2d av—Wylde Frank E
Nw cor 2d av—Decker G W
306 Hicks Mary G Mrs
Se cor 3d av—Caywood Millard
Ws 2 s of 3d—Power Marvin
Ss 1 n of 3d av—Taylor Warren C
422 Crowder Chas L
429 Richardson Elisha J
Ws 1 s of 4th av—Bacus Chas E
Es 1 n of 4th av—Bailey H P
Ws 2 n of 4th av—Brooks Ambrose L
Nw cor 4th av—Aitken David
Se cor 5th av—Slemman J F
521 Putney F D
Es 2 s of 5th av—Arnold Elmer O
Sw cor 5th av—Boyd E A
Se cor 6th av—Davis Grace Mrs
Ws 1 s of 6th av—Rucker G A
Ne cor 6th av—Ossenbruggen Matthias
Nw cor 6th av—Newcomb Danl
Se cor 7th av—Deveney J Q
Sw cor 7th av—Bauman W H
Ws 1 n of 7th av—Mann Wm
Ne cor 7th av—Coon A J

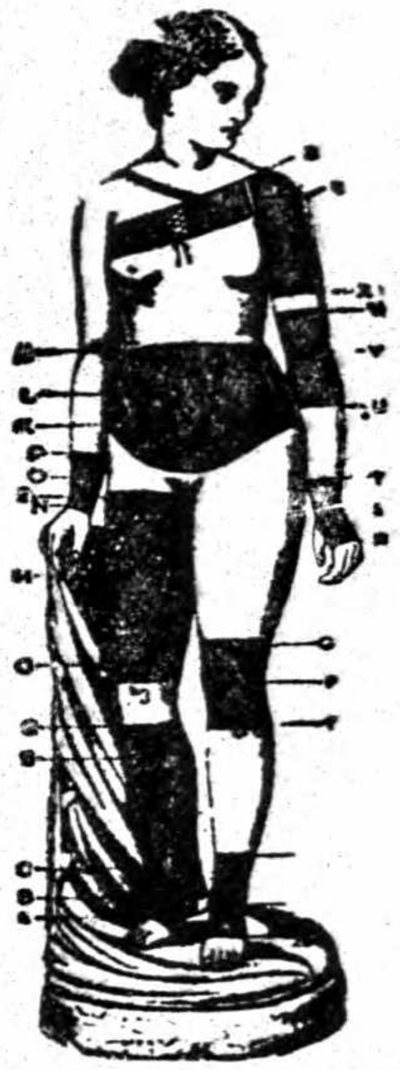
TRUSSES
ELASTIC
HOSIERY
AND
ABDOMINAL
SUPPORTERS
Mail Orders
Filled
KENISTON
&
ROOT
1010 Tenth Street
SACRAMENTO

PARK SERVICE STATION COR. FOURTH AND MAIN TELEPHONE 194
Expert Vulcanizing Tire Supplies and Accessories
Gasoline, Oils and Greases Pennsylvania Vacuum Cup and "Ton Tested" Tubes Chico, Cal.

Standard Creamery 520 Third Street PHONE 44 Chico California
Home of CHICO BUTTER and VELVET ICE CREAM

Sw cor 8th av—Galbraith N J Mrs
Se cor 8th av—Muse J H
Nw cor 8th av—Sanders C W
Es 1 n of 8th av—Scott J L
Ne cor 9th av—Hughes H W
Ws 1 s of 9th av—Kempley B P
Ws 1 s of 10th av—Hart J W

LAUREL AV (Chico Vecino)—1 blk e of Palm av from Sac av to Lindo av
Ws 2 n of 1st av—Wilson Frank C
Es 1 n of 1st av—Jones Frank
Ws 1 n of 1st av—Taber Isaiah B
Se cor 3d av—Miller Rezin
Ws 2 s of 3d av—Cook C M
Sw cor 3d av—Mellen David
Es 2 s of 3d av—Jones Jos
Ne cor 3d av—Byron Clarence
Ws 2 s of 3d av—Cook C M
Es 1 n of 9th av—Jensen Chris

LAUREL AV (Henry's 1st Add) —1 blk w of Pomona av from Dayton rd nw 1 blk

LAUREL ST (Chapmantown)—4th e of Park av from Bidwell av s to S 7th and continued in Mulberry Tract from S 9th to S 13th
Nw cor of 2d—Couey L E
243 Pendleton C A
304 Camp S P
456 Walker J Q
457 Henderson C E
Nw cor 4th—Burch G C
Se cor 4th—Peterson L H
Es 2 n of 4th—Ferreria Frank
Sw cor 5th—Daborky Henry
Es 1 s of 5th—Burnell M E Mrs
Es opp 5th—Moore G C Mrs
626 Meline Wm W
641 Heberlie B S
740 Thomure R A
Se cor 10th—Wood C P
Se cor 11th—Booth Chas
Ne cor Butte—Poeschel Frank
Ws 2 w Butte—Dugan P J
Cor Butte—Bickett J A (Groe)
End of opp Cave—Miller S G

LINCOLN AV—S of Washington av from Esplanade e 1 blk
1 e of Esplanade—Shannon Margt Mrs

LINDEN AV (Henry's 1st Add) —2 blks w of Pomona av from Dayton rd nw 1 blk
229 Jeffers Jeuitt
498 Lemm L J
Es 2 s of 6th av—Cunningham E H Miss

LINDEN AV (Chico Vecino)—Formerly Citrus—3d w of The Esplanade from Sac av n to 6th av
117 Lobdell G E
119 Dunn J B
127 Richardson M A
131 Weahunt J P
207 Brown L H
Sw cor 2d av—Weahunt J M
Ws 2 n of 2d av—Newton L E
235 Walliser J H
315 Stone J L
325 Overton G W
Sw cor 4th av—Cameron R L
Ws 2 n of 4th av—Crutchfield J P
Ws 1 n of 4th av—Fish G C
505 Forcum J B
Es 1 s of 6th av—Lucas Bertha

LINDEN ST (9th Sub)—10 blks e of Main from Humboldt av n to Centennial av

LINDEN ST (13th Sub)—10 blks e of Main from Woodland av s 2 blks to Centennial av

LINDO AV (Chico Vecino)—From Palm av w to The Esplanade thence nw to S P tracks crossing Sac av
Sw cor 12th av—Suza Manuel
Ws 1 n of Sequoia—Overton J G
Ws 1 n of 12th av—Currie D C
Ss 2 n of 12th av—King J C
Ss 3 n of 12th av—Crenshaw T W
Ss 1 w of Cussick—Yeager Ledru
Sw cor Fern av—Adams Annias

VAUGHAN BROS. Pipe Dept. Cement Contractors W. E. CALDWELL, MGR.
CONCRETE IRRIGATION PIPE A SPECIALTY ALL PIPE GUARANTEED TO BE WATER TIGHT
PLANT AND OFFICE OPPOSITE W. P. WAREHOUSE PHONES: OFFICE, 116; RES., 237-L

REMEMBER!!! Farmers and Producers
WE CAN FIND A BUYER FOR YOUR
Beans, Dried Fruit, Honey, Nuts, Rice, etc.
J. B. LYNN CO. Forum Bldg. SACRAMENTO

Se cor Holly av—Petersen F G
1 e of Esplanade C V—Wedekind H M Mrs
Nr Esplanade C V—Harris Eldon
Ne cor Nord av—Verissimo Jno
Ss 1 e of S P tracks—Parker W S

LOCUST ST—12 blks e of Main from Humboldt av n to Centennial av

LOCUST ST (Chapmantown)—1st e of Park av from Bidwell av s to S 8th
101 Campbell Jacob
108 Loudermilk C A
109 March R S
121 Welch Addie G Mrs
125 Winters J H
129 Grace Wm
202 Foravanti Quirino
347 Mullins D L
348 Phillips H O
402 Brooks H T
409 Honodel Clarence
414 Duer A C
429 Read G E
422 Thomas C A
438 Swearingen C V Mrs
505 Pipkin L M
608 Larkin G W
608 Larkin E W
620 Honodel A M
621 Deering C E
661 Collins W J
1515 Boyd F W
Se cor 7th—Croissant H O
Nw cor 7th—Murray C W
Se cor 6th—Chivington C O
Es bet 6th and 7th—Haas Chas
Sw cor 6th—Holmes C E
Es 2 s of 5th—Williams A L Mrs
Es 2 s of S 2d—Slemmons R B

LONE PINE AV—W of 3d av from River rd s

LOTUS ST (Chapmantown)—2d e of Park av from Bidwell av to Little Chico crk
1116 Halverson Jas
1117 Bruce Jno J
1149 Desplain Mark
1149 Marion C F
1154 De Long C T
1176 Taber Allie Mrs
1182 Ducker K A Mrs
1193 Popplewell F L

MADISON ST (Chapmantown—1st s of Ohio from Bruce e
N of Bruce—Stephenson L F

MAGNOLIA AV (Chico Vecino) —1st w of The Esplanade from Sac av n to 11th av
224 Carson H A
Cor 3d av—Cooper C A
Ws 1 n of 1st av—Deirup Harry
224 Frock W G
Es 1 n of 2d av—Cory J B
Sw cor 2d av—Pulley M B
Se cor 2d av—Phillips E A Mrs
Sw cor 3d av—Cooper C A
407 Meline C L
Sw cor 4th av—Holmes R P
Es 1 n of 4th av—Williams L J Mrs
Nw cor 4th av—Lane S E Mrs
Ws 2 s of 4th av—Overton E C Mrs
Sw cor 5th av—Barham Julia Mrs
Ws 2 s of 5th av—Smith Isaac
Es 2 s of 5th av—Meline H L
Se cor 5th av—Carmac H G
Se cor 6th av—Cornforth Harold
701 Molter Mary V Miss
707 Murphy M J
Sw cor 7th av—Roper J W
Sw cor 8th av—McClard W T
Ws 1 n of 10th av—Bernhard Frederika Mrs
Nw cor 10th av—Woodward N E Mrs
Sw cor 11th av—Umsted Albt

MAIN ST (400)—A principal st of the city running n and s from 1st to 9th
108 Tabler R O
115 Feely J A
117 Sterling W H
119 Fukuhara Fuji
120 Milligan C A & Son
120 Tyler C M
120 Daniels Philip
123 Fong Kee
124 Seyehiro O
126 Kawano K

GRIDLEY CREAMERY & ICE CO.
EXTRA FANCY BUTTER
BUTTER, CREAM, ICE TELEPHONE, MAIN 46

We Maintain a Library of the Latest Directories of all the principal cities of the United States
POLK-HUSTED DIRECTORY CO., 313-314-315 Pantages Bldg.

127 Newton L E
129 Vac
130 Chico Restaurant
131 Singer Sewing Machine Co
134 Miller Marie Mrs
138 Glass & Barrett
142 Vac
Ne cor 1st—Northern Electric Ry depot
Cor 1st—Rynearson D V
201 Tovee C E
205 Scapin Nick
208 Tochterman David
209 Swam C B
211 Jenken W E
212 Oyster Loaf Cafe, The
214 Main St Hair Store and Sanitary Beauty Parlors
215 Ferrell Roy
216 Shuster J A E
217 Japanese Laundry
218 Breslauer David
221 Woodmansee Robt
222 Korn Solomon
225 Murphy & Hamlin
225 Moore J S
226 Dreiss C A
227 Schiuras T D
228 Jenkins Leone
229 Enos Ernest
232 Crew H W Drug Co
236 Schley G C
237 Smith J A
239 Dick & Docks Waffle Hse
248 Reynolds & Dyer
240-248 Oser M & Co
245 Smith J A
Cor 2d—Service Pharmacy
Cor 2d—Rodley J E & H E
Cor 2d—Goldstein Bldg
Cor 2d—Graves Bldg
300 Hastings Pharmacy
306 Union Cafe & Grill
306 Union Hotel
306 Whitaker W R
308 Simms J H
311 Pacific Gas & Electric Co
312 Simms Cigar Store
312 Clapp T D
312 Early F H
314 Mitchell J A
315 Dimple N R
315 Vartabedian A N
318 Mitzel C A
318 Mitzel W H
318 Carter Henry
319 Vac
324 Van Nice B C
325 Pillsbury W H
326 Huffman S B
330 Daly C E & Co
331 Bainbridge & Kirkac
332 Koutchis Peter
336 Pfeiffer F M
336 Masterson I A
339 Bouthillier Rodolphe
Municipal Bldg—Chamber of Commerce
Cor 3d—First National Bank
Cor 4th—Guynn & Guynn
Cor 4th—Richardson Springs Stage
Cor 4th—Thompson J G
Cor 4th—Union Stage Cafe
Cor 4th—Union Stage Office
405 Roos A H
407 Gray J L
420 Kenyou C N
425 Chico Fire Department
427 Meline Stephen
454 Condor J E Rev
Cor 4th—Park Hotel
Cor 4th—Britton G E
Sw cor 4th—Cole C E Mrs
Cor 4th—Westwood Auto Stage
Sw cor 5th—Nesbit Maggie
500 Colm Frank
501 Armory Hall
501 Chico Chapter Am Red Cross
526-528 Overland Motor Co (Used Car Dept)
526 Pingrey H J
529 Barham A C Mrs
543 Warren Margt Mrs
604 Burroughs Jos
607 Scott A M
617 Hembach A C
618 Brown H A
618 Lightfoot Orlando
618 Conery Wm
618 Edwards R L
618 Brown Geo
624 Cook Jas
624 Carlo Antonio
624 Dorrett O E
624 Huntley Apts
626 M H Mrs

PHOENIX FLOUR MILLS
Flour and Cereals Always Satisfy

627 Taber O D jr
628 Bryan W E
634 Crum I B
641 Early F H
641 Rear, Jones H F
642 Finnecum Jos
Cor 7th—Lewis Jno
Se cor 7th av—Deveney J Q
715 Dunn W R
719 McLean Saml
730 Eads S M
731 Richardson Furniture Co
734 Ricketts Harold
735 Allen T H
739 Grieves Everet
743 Schott Michl
745 Allen T H
802 Taber O D jr
803 Dunn Charlie
806 Economy Store
807 Facciano & Bava
809 Suzuki S
811 Jensen A R
815 Dixon O O
816 Vac
819 Mims J C
820 Bair W C
821 Hauk L A
835 Hoover P A
837 Cameron Eliz Mrs
839 Huddleson Everett
844 Chico Hotel
919 Jeffery G G
1001 Hintz H A groc
1003 Ferguson C A
1003 Ferguson R J
1005 Ferguson's Corral
1136 Notley Wm C
1162 Houk L A
1180 Ridenour Eldon
1196 Atchison Jno A
1282 Hedge F S
1296 Nichols J W
1320 Scott J A
1324 Wilson Chas
1326 Henson W R
1347 Armstrong J F
1348 Holland Lulu Mrs
1406 Smith M E Mrs
1505 Mederos Jos
1506 Mells A R
1507 Maxim Mrs
Es nr S 4th—Rook R M
N end at Chico crk—Sperry Flour Co

MAIN ST (South) (Oakdale and Barber)—1st s of Park av from School st s to Humboldt st and from Fruitvale av n and s 2 blks

MAPLE ST (1800)—14 blks w of Main from 5th 1 blk n
402 Vac
403 Allwardt Wm
410 Heath W A
Nw cor 5th—Vac

MARIAN ST (Stanley Park Add) —Running nw from Diamond av to Dayton rd 1 blk sw of Orchard Way

MARTIN ST (Chapmantown)—2 blks se of Boucher av from Calif 4 blks ne
Ne cor Martin—Brown Geo W
Se cor of Virginia—Wright Jno C Rev

MILL ST (Chapmantown) — 6 blks e of Park av from Bidwell av ne to Little Chico crk
43 Shalz W J
64 Lindsey W E
63 Cresswell E M Mrs
73 Hansen F A Mrs
83 Clayton L L
84 Jefferies T C
93 Stoker I J

MULBERRY ST (Chapmantown) —3d e of Park av from Bidwell av s to S 8th and continued in Mulberry Tract from S 9th to S 13th
228 Hummel Henry
Cor 2d—Carleton T
Nw cor 2d—Morrison Lena Mrs
Se cor S 2d—Carleton Turner
Es 2 s of E 2d—Ashby T B
Es 1 s of S 3d—Beckett J A
Sw cor S 3d—Lavador Frank
Nw cor S 3d—Venos Frank
Ne cor S 4th—McNab J G
420 Bouton J L
418 Thompson A S

See "AL"

The Bike Doctor
He is an Expert Repairer on the following:
GUNS
LOCKS
BICYCLES
TYPEWRITERS
PHONOGRAPHS
VULCANIZING
RETREADING
SECTIONS
Keys Made to Order
AL. LINDQUIST
THE CHICO CYCLERY
128 BROADWAY
Phone 359-J
CHICO, CALIF.

CHICO SANITARIUM
Employing Battle Creek Methods
Eighth Ave. and Esplanade
PHONE 356-J
A QUIET PRIVATE MEDICAL AND SURGICAL INSTITUTION CHICO - - CALIFORNIA

GRISWOLD LUMBER CO.
MANUFACTURERS and DEALERS IN LUMBER, CHICO, CAL.
PHONE 405-J MILL AT COHASSET 725 BROADWAY, CHICO

Sacramento Junk Company
Most Reliable and Best Equipped Dealers in Northern California
PROMPT AND ACCURATE RETURNS ON SHIPMENTS
SACRAMENTO, CALIFORNIA
TENTH AND R STREETS

441 Jay A A
508 Kilpatric S S
508½ Buckley Chas L
530 Scott J E
Nr 5th—Barnhart F S
Se cor 5th—Adams R L
Es 3 s of 5th—Barnhart F S
605 Camp Truman
611 Rowcroft Mary Mrs
615 Deranso F L Mrs
626 Hall O W
627 Loomis Geo
638 Burke S A
648 Vige Victorine Mrs
Sw cor S 6th—Maxwell J B
Nw cor S 6th—Maffey J W
718 Burns Jno Y
730 Silva Jno
733 Hardy G W
Nw cor S 7th—Patch E C
Cor 7th—Patch E R
Ne cor S 7th—Lightfoot D P
Opp S 8th—Newbrath J G

MYRTLE ST (Chico Vecino)—4 blks w of The Esplanade from Sac av n 1 blk

NELSON ST (Chapmantown)—1st e of Park av from Bidwell av n 1 blk to Chapman
115 Moore L P
1001 Schaller W M
1101 Moak L J
1115 Latham C L

NINTH AV (Chico Vecino)—Numerically in its order running e and w from Palm av to Magnolia crossing The Esplanade
Nw cor Laburnum, Bullock Alfd
Ns 2 e of Oleander—McSparrin Geo
Ne cor Oleander av—Hibbs R O
W of Magnolia av—Overton A W

NINTH ST—Numerically in its order running e and w from Pine to Ash crossing Main; also continued from Sierra st e to Forest (9th Sub)
26 Pearl J H
35 Barham L I
36 Anderson Andr
46 Poston Anna Mrs
64 Heberlie W T
79 Sloan Elmer
65 Pearl G M
104 Hoag Bertha Mrs
107 James Noah
116 Marcum J E
121 Hupp G G
137 Pickett J H
138 Owens J S
140 Ream C A Mrs
141 Lafever Ella R Mrs
141 Loomis F M
142 Lyons C L
143a Vac
216 Young C G
224 Bames Wm
227 Lee F H
230 Winders Hannah Mrs
242 Arbuckles D G
431 Field Jno
430 Junction Market
433 McDermott Alice
450 Olive Growers Packing Co
517 Leininger Geo
530 Elwood Luane Mrs
531 Boysal C A
534 Kyte S E Mrs
542 Mery M L jr
543 Ramby J F
607 Price Fanny Mrs
619 Clark W H
626 White A M
642 White A H
645 Gettle E L
645½ Smith E R
647 Adams Pete
700 Halsey G E Mrs
705 Bradshaw J B
705 Bradshaw Isaac
706 Ryan E S Mrs
747 George M P
805 Thomas Eli
819 Parish L H
820 Raish C W
823 Smith Walter
824 Brice C E
832 Meixner J L
835 Davis Maggie Mrs
844 Roycroft J W
904 Haynes Virginia Mrs
916 Pickler J W
926 Christopher S G

KUSEL'S BIG STORE BOOK SELLERS and STATIONERS
All the Latest Magazines. The Largest Line of Local and Other Post Cards
PHONE 85 611 MONTGOMERY ST., OROVILLE, CAL.

COLLECTIONS
J. R. BOYCE CREDIT REPORTS FIRE INSURANCE
411 THIRD STREET PHONE 403-R CHICO, CAL.

927 Robinson Sidney
938 Lindsley C W
941 Waller T E
963 Murphy W R
1029 Gibson L B Mrs
1125 Micheletti Jos
1143 Martin C W
1238 Vac
1239 Conrad M E Mrs
1407 De Garmo T E
1407 Bomden M C Mrs
1419 Batchelor Wm
1427 Sweeney S J
1436 Harris O S
1447 Craft H I
1457 Jones R M
Cor Flume—Chico Steam Lndy
Sw cor Ivy—Free Methodist Ch

NORD AV—1 blks s of S P tracks commencing at 1st st running nw crossing Lindo av
Es 1 n of Stewart av—Slye J S
Es 1 s of Sac av—Remington S H
Ss 1 w of Lindo Channel—Urquardt C E
Ns 1 w of Lindo Channel—Chapman O H
Ss 1 w of 8th av—Bettencourt V C A
Ns 1 w of 8th av—Lemma I B Mrs
Ws 1 n of Big Chico crk rd—Todd Auto Supply Co
Ns 1 w of Sac av—Thomas L A Jr
Es 2 n of Big Chico crk—Stevenson C S
Es 2 n of Stewart av—Ruble A W
Ss 2 w of 8th av—Alves Jno
Ns 2 n of 8th av—Maynard Frank
Es 2 s of Sac av—Remington S H Mrs
Ss 3 w of 8th av—Hilario Jos
Es 3 n of Big Chico crk—Gray S F
Es 3 n of Stewart av—Johnson C B
Ns 3 w of Sac av—Banks J I
Es 4 n of Big Chico crk—Bird Wm
Es 4 n of Stewart av—Mahoney Patk
Ns 4 w of 8th av—Costa Isabel Mrs
Es 5 n of Stewart av—Sisk R M
Ns 5 w of Sac av—Harris Chas
Ns 6 w of Sac av—Milligan C A
Es 5 s of Sac av—Bainbridge S L
Es 6 e of Stewart av—Stuart Chas
Ns 7 w of Sac av—Chambers J W
Es 8 n of Stewart—Anderson Nelson
Cor 8th—Johnson F S
Ns 8 w of Sac av—Scheer Clarence
Es 9 n of Stewart—Merrill W T
Ns 9 w of Sac av—Remington J H
Es 10 n of Stewart av—Odom M E
Ns 10 w of Sac av—Cuddback D W C
Ns 11 w of Sac av—Rich Bruce
Es 11 n of Stewart av—Sherman A R
Es 12 n of Stewart av—Laws W H
Ns 12 w of Sac av—Castleman P S
Es 13 n of Stewart av—Hinton F A
Ns 13 w of Sac av—Bowman Z T
Ns 14 w of Sac av—Brooke G M
W of Big Chico crk—Standard Oil Co
At S P tracks—Wadlington Harry

NORMAL AV (700)—3 blks w of Main from 1st s to Little Chico Creek
Cor 1st—State Normal School
107 Lauterio E J
110 Faulkner L G
120 Jeffrey Ira
121 Dooley Thos
124 Moulton D H
139 Briscoe Emily Mrs
238 Bainard A R Mrs
320 Hart T B
321 Watson B A Mrs
321 Gass A A Mrs
322 Wilson Emma A
327 Barnard W E

John Asser—Merchant Tailor
424 Second Street, Chico, California

HEALD'S BUSINESS COLLEGE SACRAMENTO
LUKE W. PEART, Vice-President and Manager

"BETHEL" THE DENTIST HIGH-CLASS WORK at a price you can afford to pay
PHONE MAIN 63 EIGHTH AND K STREETS SACRAMENTO, CAL.

319 Ames O O
321 Adams G P
327 Waterland's Apts
327 Behlow H F
327 Beekler J G
327 Little E C
327 Cohn Levi
327 Mullany Geo
327 Speed Agnes
334 Vac
342 Copeland E B
343 Gatti E T
343 Waterland G F
Ne cor 3d—Richardson Springs Stage
405 Miller L C
410 Cole Chester
410 Currie C W
417 Day M M Mrs
429 Birmingham A B
Sw cor 4th—Abraham Albt
519 Breslauer David
527 Son Minnie M
529 Goldstein J O
530 Vac
541 Nottelman F U Mrs
618 Korn Morris
628 Griswold W B
726 Bruce A P
806 Swearingen M E Mrs
829 McFadden M J Mrs
841 Vanderford H M

NORTHGRAVES AV (Northgraves Add)—Running from the s end of 5th sw to Butte av
220 McDaniel Eliza Mrs
234 Thompson Adeline Mrs
244 Lawrence J M
330 Henry E L
320 Clark F W
340 Reed B E
421 Vac
427 Vac
619 Vac
811 Borges Jos

OAK LAWN AV—W of Nord av from Big Chico crk n 1 blk
Es 1 n of Big Chico crk rd—Phillips F A
Ws 1 n of Big Chico crk rd—Overton Saml
Es 2 n of Big Chico crk rd—Brooks J C
Ws 2 n of Big Chico crk rd—Samuelson C C
Es 5 w of Big Chico crk rd—Newton W C

OAK ST (1500)—11 blks w of Main from 1st s to Little Chico crk

OAK WAY—Bet Nord av and Sac av from Glenwood av nw
Ns 2 w of Glenwood—Ingraham L J
Ss 2 w of Glenwood—Birch Roy
Ns 3 w of Glenwood—Porter J A
Ns 4 w of Glenwood—Carpenter E E
Ns 5 w of Glenwood—Phillips W A
E of Glenwood av — August Frank
Ne cor Glenwood—Swann J H

OHIO ST—1st s of Little Chico crk from Bruce e
Bet Bruce and Guill—Rife Theo

OLEANDER AV (Chico Vecino)—1st e of The Esplanade from Sac av n to Lindo Channel
Es 1 n of 2d av—Byrne C O
1 s of 2d av—Wright Berdie C Mrs
Ws 2d s of 2d av—Wightman Delos
Ws 1 n of 2d av—Maybem Bertha Mrs
Sw cor 3d av—Barnes J L
Se cor 3d av—Buswell Geo
Ne cor 3d—Hook Jno B
Sw cor 3d av—Barnes J L
Es 1 n of 3d av—Rose A E
420 McCord G R
Es 4 s of 4th av—Wright I L
Es 2 s of 4th av—David Eli V
Se cor 4th av—Sloan Geo B
Ne cor 4th av—Starratt Jno E
Ws 2 n of 4th av—Kay Oliver W
Cor 4th av—Chico Vecino Grammar Sch

PEOPLES SAVINGS AND COMMERCIAL BANK
J. F. MOREHEAD, President; J. A. BENNETT, Vice-President; LEE RICHARDSON, Vice-President; HARRY S. MOIR, Cashier
FOURTH AND BROADWAY CHICO, CALIFORNIA

Nw cor 4th av—Wiles J H
Ws 2 n of 5th av—Hicks H A
Es 1 n of 5th av—Steffen B H
Nw cor 5th av—Mullen J M
Es 1 s of 6th av—Groat J H
Ne cor 6th av—Richardson R C
Ws 1 n of 6th av—Fergus J M
720 Hogan J M
730 Gerken H E
Ws 1 s of 7th av—Kennedy E F
Es 2 n of 7th av—Allison J L
Es 2 s of 7th av—Bishopp Gus
Ne cor 7th—Rucker A S Mrs
Nw cor 7th av—Smith Albt
Es 1 n of 8th av—Lucke J B
923 Petty G P
930 Turner W A
Es 2 s of 9th av—Pentacostal Tent
Se cor 10th av—Wallen D A

OLIVE ST (50)—4 blks e of Main from Sierra av s to Humboldt av
434 Collins G G
436 Larsen O C
441 Hensley R E
520 Nikirk I D Mrs
543 McQueen R C
544 Crockwell L M
615 Berkovits Sarah Mrs
620 Quinlivan P J
625 Dockendorf E L Mrs
639 Williams C M
703 Ewton L J
708 Westbrook C A
714 Boyd W A
720 Forward A T
726 Wardwell Annie Mrs
807 Barnes M M Mrs
820 Thomas Benj
824 Bradley Grivvie Mrs
827 Dowell J H
828 Matheny I L Mrs
907 Platt Anna M Mrs
907 Lafever G Burton
935 Boyd E C Mrs
936 Duprey H J Mrs
940 Madigan Dennie
963 Young L H
967 Powell Jennie Mrs
Young L H

ORANGE ST (1200)—8 blks w of Main from 1st s to Little Chico crk
431 Germania Hotel
431 Pullin J F
At 5th—Southern Pacific Co Sta
Se cor 6th—Thomas N N
818 Carr S M
830 Vac
842 Vac
926 Holt Nels

ORCHARD ST (13th Sub)—14 blks e of Main from Humboldt av to Centennial av

ORCHARD WAY (Stanley Park Add)—Running nw from Diamond av and thence to Marian av

ORIENT ST (100)—3 blks e of Main from Sierra av s to Humboldt av
229 Lucas J H
315 O'Connell F M
319 McQuade M L Mrs
405 Nelson J M
417 Cooke J G
418 Tovee C E
435 Minderman J H
440 Mitchell J L
441 Bertschy Chas
533 Palmer M H
535 Cordes Henry
608 Vac
618 Heaton Lee
716 Hauk J W
719 Dix R A
728 Houk E R
740 Davidko C E
819 Curry W E
820 Johnson M A Mrs
821 Moak L J
909 Ely W S
918 Graham W H
936 Delong J I
937 Henderson H C
946 Bradley Peter
961 Young J W
967 Thompson E J Mrs

R. BOUTHILLIER 339 MAIN STREET
The Very Latest Showing of Suit Materials to Select From
TAILOR and CLEANER
The clothes you get from me are made strictly to fit you--and yourself alone
OPPOSITE PARK HOTEL

SMITH'S CHICO-BUTTE MEADOWS-WESTWOOD AUTO STAGE J. H. SMITH PROPRIETOR
LEAVE CHICO DAILY Joint Service with Northern Electric Railway LEAVE WESTWOOD DAILY
OFFICE: COR. FOURTH and MAIN STREETS PHONE 675-R CHICO, CAL.

Chico Vulcanizing Works
J. J. SOUZA, Proprietor
FEDERAL TIRES
FIRST AND MAIN STREETS
TELEPHONE 329-R

OROVILLE AV—Bet Main and Bdwy from junction of 8th se to 9th
800 Swanstedt Herman
808 Broadway Hotel
822 Brown F K
824 Clark & Quinlivan
Cor 8th—Scott A M

OROVILLE RD—A continuation of Park av from Fruitvale av

PALM AV—A continuation of Cherry st from 1st n 1 blk
Opp 2d av—Orendorff Jas H
Sw cor 10th av—Poore S V
57 Schluer A R
Es opp 6th av—Southworth N P

PALM AV (Chico Vecino)—4th e of The Esplanade from Sac av n to Lindo Channel
107 Johnston Howard W
Es 1 n of 1st av—Russell Robt W
Es 1 n of 2d av—Surrell H D
Se cor 3d av—Skelly Ray S
Es 2 n of 3d—Fix Rev E E
Ws 3 n of 4th av—Rains W J
Ws 2 n of 4th av—Mattox Geo M
Nw cor 4th av—Doolittle F U S
Es opp 4th av—Dugger Montgomery
Es 1 s of 5th—Gibbs I S
Ws 3 s of 5th av—Carlson A M Mrs
Ws 2 s of 5th av—Gumble Eugene J
Sw cor 5th av—Hadler Fred A
Ne 5th av—Jackson E M Mrs
Es 1 n of 6th av—Boydstun Effie D Mrs
Ws 3 n of 6th av—Burkharte J W
Ws 1 n of 6th av—Doughty W T
Ws 2 n of 7th av—Phillips B S
Nw cor 7th av—Faniani J F
Es 1 s of 10th av—Northedge J W

PARK AV—A continuation of Main st from Humboldt av s 10 blks to Fruitvale av
Nw cor 3d—Esmak H T
Nw cor 5th—Bennett M D
Ws bet 5th and 6th—Gimbach Agatha Mrs
Se cor 6th—De Tar W W
703 Northern Electric Hotel
Nw cor 7th—Rexford M R Mrs
1 n S 7th—Alfero M
1126 Dreiss Chas A
1146 Houseman J S
1166 Bennett I Mrs
1196 Ford Repair Shop
1224 Fulton Mary F Mrs
1334 Tripp C A
1348 McLain J L
1349 Mulock Carrie Mrs
1385 Williams W W
1386 Cronkhite E L
1416 Crum Rose A
1440 Crum M C
1462 Coulter W C
1548 Stavros
1588 Hannah D A
1588 Hannah Dolphus
1598 Knotwell Nettie Mrs
Nw cor Baker—Janicata F
Cor Humboldt—Cleveland F

PARK AV (Chapmantown)
403 Bruce W H
1019 Bolton I E
1087 Thomas A B Mrs
1115 Hastings Ellen Mrs
1117 Tyler J A
1211 Eames H A
1297 Chico Ice & Cold Storage Co
1347 Smith F L
1441 La Flech A F
1465 Davis Marion
1477 Thatcher Jerry
1489 Thatcher A I
Ne cor 5th—Bruce W H
Se cor Mulberry—Engineering officer N E R R
Es 1 n of Vallambrosia av—Reidel H C
Ws 1 n of Vallambrosia av—Masterson Ivan A
Ws 3 n of Vallambrosia av—Keller Ezra

PINE ST (1)—5 blks e of Main from Sierra av s to Humboldt av
512 Doyle L W

DEWEY, STRONG & TOWNSEND
PATENT ATTORNEYS
Suite 504 Farmers & Mechanics Bank Bldg. Sacramento, California

632 Livingston Duncan
Nw cor Humboldt—Stubbs G H

POMONA AV (Pomona Add)—5 blks sw of Cedar from Dayton rd running nw to Northgraves av
4 s of 5th—Hollingsworth Wm
3 s of 5th—Oldham J H
2 s of 5th—Oldham J C
3 w of Dayton av—Carlson C A
Ne cor Warren—Perkins S E
Nr River rd—Hannah F E

POPLAR ST (9th Sub)—9 blks e of Main from Humboldt av n to Centennial av

POPLAR ST—7 blks e of Main from Woodland av s 4 blks to Centennial av
Nr Sandy Gulch—Hollenbeck S J
Nr Sandy Gulch—Avery H S
Nr Sandy Gulch—Larsen Peter
Nr Sandy Gulch—May J M

RIO CHICO WAY—1 blk n of 1st st from Rose av w to S P tracks
29 Lynch W J
31 Bettibone M H Mrs
31 Evans A T Mrs
33 Cook F E
53 Meriam M E
59 Vac
67 Graff H R Mrs
75 Miller E I
86 Vac
93 Foward W K
97 Mangold Ernest

RIVER ROAD—At s end of 5th and junction of Northgraves av running nw

RODEO AV—E of S P tracks from Nord av n

RODGERS AV—S of Cosby av from Lone Pine av w

ROSE AV—A continuation of Ivy st from 1st n 1 blk
48 Lawrence E J

SALEM ST (600)—2 blks w of Main from 1st s to s end of Barber; from 12th st s this street is S Salem
116 Walker W D
233 Roche Rose Mrs
326 Hart Eliz E Mrs
340 Entler J F
340 Roth H A
Ne cor 4th—First M E Church
402 Rear, Cussick Barney
408 Rear, Cussick Margt Mrs
408 Rosenblum Herman
412 St John W F
416 Daniels L B
427 Jackson W P
436 Stilson C L
441 Canfield E E
532 Johnston E B
540 Roberts E H
545 Briscoe Jno
Bet 5th and 6th—First Baptist Church
604 Dorn E W
604 Vac
615 Bornholdt J H
618 Dahlman J E
619 Behme J H
703 Fleck T M
717 Bowers O O
717 Kaufman G W
719 Jenken W E
7th to 8th—Salem Street Primary School
808 Langenecker M A Mrs
818 Rawson T F
842 Fisher R A Mrs
994 Johnson W B
1096 Nelson Bessie Mrs

SALEM ST (South) (Davis Add and Barber)
915 Griswold J W
918 Castleman J P
934 Scott F D
940 Downey Margt Mrs
974 Cutter H H
986 McPherson E I
1009 Brown W F
1039 Murdock W S
1044 Clapp T D
1049 Hussey Jas D
1069 Milkin Rufus F
1076 Sanders R E

THE CHOCOLATE SHOP
R. L. JONES, Proprietor
410 Myers Street, Oroville, Cal.
PHONE 100

WESTERN GAS & ELECTRIC APPLIANCE CO.
Gas Appilances, Electric Applainces, Motors, Fixtures, Wiring, Repairing, etc.
518 THIRD STREET PHONE 345 CHICO, CALIFORNIA

NATOMAS ROCK
THE NATOMAS COMPANY OF CALIFORNIA FORUM BLDG. SACRAMENTO

ENLOE HOSPITAL
N. T. ENLOE, M. D., SURGEON IN CHIEF
A QUIET, HOME-LIKE, PRIVATE, HIGH-CLASS INSTITUTION
330 FLUME STREET PHONE 111-112 CHICO, CALIFORNIA

1221 Liptrap J B
1223 Barnes F A
1320 Baughman J E
1321 Maun D B
1324 Murphy R H
1325 Bell-Booth Robt
1412 Ballew J H
1413 Hall W S
1447 Paul H E
1460 McClendon M A Mrs
1465 Yuhnke A F
1470 Bugbey W M
1491 McIntyre M S
1492 Kilpatric W S
1524 Matthias E W
1538 Hibbert W H
1550 Harris Annie Mrs
1861 Hall A M
1908 Vac
1945 Fitzgerald F A
2000 Arnold F A
2008 Curtiss Olive Mrs
Ws opp Barber—Spangler W B
Ws opp Barber—White L V
Ws 1 n of Barber—Keeley Clyde
Ws head of Barber—Harris Ode

SA-WE-KO AV—Bet Big Chico crk and 1st from Main w following course of crk to Rose av

SACRAMENTO AV (Chico Vecino)—The south boundary of Chico Vecino running e and w from Palm av on the east to Nord av on the west thence nw from Nord av

124 Stover T S
126 Williams C M Mrs
128 Smith M W
130 Stover H J
210 Carsey M S
216 Keller W O
220 Lane T M
224 Cooper C C
232 Fordham J F
236 Carpenter W H
302 O'Brien H J
306 Prior F A
308 Jones J W
316 Smith Mc C C
400 Birdseye D M
406 Plummer Alex
500 Fleming M M Mrs

SCHOOL ST (Oakdale)—1 blk s of Little Chico crk from Park av w to Academy (changed to Academy)

SECOND AV (Chico Vecino)—Numerically in its order running e and w from Palm av to Linden crossing The Esplanade

120 Frederick F J
126 Swift Wm A
128 Johnson Thad M
200 Spicer W L
421 Gandy Saml E

SECOND ST—Numerically in its order running e and w from Flume to Oak crossing Main

220 Dunn Clementine M
228 Brouillard M F
242 McIvor G A
308 Byers Larinia Mrs
308 Hallam House
317 Santos Alfd
320 Elliott Wm
321 Vac
322 Woodmen of The World
324 W A W Hall
Cor 2d—Blotcky M I
409 Anderson R C
412 Cass W S
413 Barney & Co
416 Neubarth A L
416 Western Union Telgr Co
417 Andrews C A
418 Ostroski Bldg
418 Seydel F W
418 Young J R
420 Chico Paint & Oil Co
421 Chico Meat Co
424 Asser John
425 Walliser J H
427 Gazules Peter
428 Simms & Crocker
430 McManus J A
430 Postal Telegraph Cable Co
432 Dorn Bldg
432 Robbins S P
432 Norton Bldg
433 Kawahara M
434 Sears H K
435 Armstrong Chester
435 Church J R

PHOENIX FLOUR MILLS
Flour and Cereals Always Satisfy

437 Lightfoot J W
438 Golden Poppy The
439 Greitzer Israel
440 Luman W E
440 Tracy O E
442 Christian Science Free Reading Room
444 Vac
511 Jones Jas H & Co
511 Peters J D
516 Strong Geo L
518 Webber Danl
520 Vac
524 Riedel J C
525 Fetters & Williams
526 B P O E Lodge
530 Y M C A
531 Chico Enterprise
531 Enterprise Printing House
534 Majestic Theatre
535 Zwisler W H
540 Chico Fuel Co
540 O'Conner W J
540 O'Conner W J
541 Stilson Chas L
541 Stilson E F
Cor Bway—Butte Co National Bank Bldg
Cor Bway—Noonan Bldg
Cor Bway—Fenn L A
Cor Bway—Whitten H W
Cor Bway—Whitten & Finn
Ne cor Salem—Chico Overland Co
Cor Salem—Chico Public Library
710 Reynolds E T
720 Humphrey T D
720 Humphreys C A
730 Barkley K M Mrs
736 Squire R M
737 Kempf G F
742 Williams F C
825 Miller Susan Mrs
831 Lightfoot J W
840 Stansell F R
842 Passmore Irvin
843 Sisters Hospital
844 O'Connor W J
922 Moir H S
928 Miller W H
934 Canfield C C
940 Diebolt H W
945 Shepherd E E
1006 Gansen Jacob
1015 Arnold Clarence
1015 Scott A F Mrs
1025 Scott A N
1028 Ranker O P
1330 Vac
1332 Hill H H
1332 Scott F A
1346 Young S C
1406 Harned W F
1422 O'Neill W J
1427 Neves M C
1434 Vac
1441 Conger M L

SECOND ST (South) (Chapmantown and Oakdale—2d s of Bidwell av from Elm w to S Bdwy crossing Park av

512 Sewell L M
625 Vac
204 Aisthorp W L
512 Sewell L M
Sw cor Mulberry—Spangler E F
Cor Walnut—Hughes C S
Cor Locust—Grace Wm

SEQUOIA AV (Chico Vecino)—1 blk n of 11th av from junction of Iroquois av and Lindo w 3 blks and continued from Holly av w 1 blk

Nw cor Lindo av—Seventh Day Adventist Ch
Ne cor Algonkin av—Holm Bert
Ne cor Shoshone av—Millard A W H
W of Holly av—Cass Wm S

SEVENTH AV (Chico Vecino)—Numerically in its order running e and w from Palm av to Arcadian av crossng The Esplanade

SEVENTH ST—Numerically in its order running e and w from Alder to Hickory crossing Main

Ne cor Pine—Kellogg Marvin
Se cor Pine—Allen H W Mrs
1 e of Pine—South D D
16 Bair W C
20 Pierce H H
21 Gray J L
24 Russell L L

See "AL"

The Bike Doctor
He is an Expert Repairer on the following:
GUNS
LOCKS
BICYCLES
TYPEWRITERS
PHONOGRAPHS
VULCANIZING
RETREADING
SECTIONS
Keys Made to Order
AL. LINDQUIST
THE CHICO CYCLERY
128 BROADWAY
Phone 359-J
CHICO, CALIF.

T. A. FRANKER J. L. FLANAGAN
FOR PARTICULAR PEOPLE--Popular Prices
TRAVELERS' HOTEL
SACRAMENTO, CALIFORNIA

Sacramento Junk Company
Most Reliable and Best Equipped Dealers in Northern California
PROMPT AND ACCURATE RETURNS ON SHIPMENTS
TENTH AND R STREETS SACRAMENTO, CALIFORNIA

28 Liston Edw
31 Kesselring G A
32 Dupen J R
58 Marselus R E
65 Durkee F B
67 Stanton I O
70 George J B
75 Mosley Moses
80 Estes Hubert
81 Hoy J L
87 Stone Ray
95 Kelly F G
107 Stump Emily Mrs
109 Jones L A
109 Sterling A J
109 White E W
119 McGuire L T Mrs
120 Binninger C B
128 Schlagel H H
133 Hemminger U G
133 Preisendanz A L Mrs
134 Hutchinson W W
144 Dailey C M
208 Poor Emmett
209 Sterling A J
220 Vettle Ray
236 Erwin Thos
305 Jones H C
307 Lyons C L
308 Vac
309 Schick M H
315 Jones H C
410 Jones L A
425 Boness Ada
429 Eads S M
527 Fleck C E Mrs
552 Stillson J McC
606 Ferguson M E
618 Weber Danl
632 Vac
644 Vac
705 Morse A L
719 Miller A M
721 Atwater Mabel Mrs
724 Ferrison C H
727 Vac
729 Pratt J D
806 Kohrumel Wm
820 Waddams W A
830 Mandebille Edwin
835 Simmons C L
836 Rains F W
906 Contreras P A
911 Barnes M F Mrs
916 Vac
917 Wright L M Mrs
931 Thomas G W
1041 Hughes G H
1043 Ackzien H F
1432 Vac
1443 Vac

SEVENTH ST (South) (Chapmantown and Barber)—7th s of Bidwell av from Mulberry w to S Bdwy crossing Park av

118 Mitchell Geo
120 Dieter F
122 Walker B S Mrs
163 Sousa Manuel
203 Pritchett W S
210 Manuel F D
212 Heller A A
214 Young E C
218 Lovelet J A
219 Hengy A W
Nw cor Cypress—Johnson Eva Mrs
Ne cor Cypress—Peterson Evan
Ss 1 e of Cypress—McQueen C R
Ns 2 e of Cypress—Hughes T W
Ss 1 w of Poplar—Polk T H

SHASTA ROAD—A contnuation of The Esplanade from Lindo av north

Ws 1 n of Lindo Channel—Reed H B

SHOSHONE AV (Chico Vecino)—3 blks w of The Esplanade bet 11th and 12th avs

SIERRA AV—A continuation of 1st st from Main e to Pine

123 Wilson E C

SIERRA ST—8 blks e of Main from Humboldt av e to Centennial av continued by Alder st north

605 Vac
607 Button Lee

OROVILLE CREAMERY
ICE CREAM OUR SPECIALTY
MILK CREAM BUTTER
614 Montgomery Street Phone 90 Oroville, California

SIXTH AV (Chico Vecno)—Numerically in its order running e and w from Palm av to Arcadian av crossing The Esplanade

123 Bennett Guy
127 Stezfant C R
128 Hamilton R J
129 Eastman R S Rev
Sw for Laburnum av—Dillon T F

SIXTH ST (South) (Chapmantown and Barber)—6th s of Bidwell av from Mulberry w to S Bdwy crossing Park av

SIXTH ST—Numerically in its order running e and w from Alder to Hickory crossing Main

Nw cor Poplar—Hudspeth B F
Sw cor Cypress—Baggarly E V
Ns 1 e of Cypress—Ashton Bert
Ns 1 e of Cypress—White W H
Ss nr Pine—Boyce J R
11 Knight S E
17 Edmiston P J
28 Linebarger C E
42 Hassel Sigvart
49 Baker P L
57 Hume H F
57 Langille J R
69 Deering W C
76 Barrett G A
76 Thompson Nina
77 Dearing Frank
78 Wallace E G Mrs
90 Eckles C H
91 Gardner L C
105 Nesbit T J
121 Hilton G E
126 Bacigalupi Frank
Nw cor Flume—African M E Ch
205 Metz Frank E
209 Clark H M Mrs
216 Harris C A Rev
226 Bell N C
306 Allen Rowena Mrs
306 Gazules Peter
315 Ferrell Roy
315 Kirby Eva Mrs
325 Bentley F G
330 Priel J H
332 Simms J H
Nw cor Main—Standard Oil Co Service Station
Head of Main—White S H
405 Burroughs Jos
519 Arnold W J
521 Ruth E A
527 Bruens Eliz Mrs
Cor Bway—Christian Science Ch
Cor Bway—Knights of Pythias Hall
633 Truitt J O
636 Maloney C A
641 Rinckel E M Mrs
709 Lewis F L
714 Fitzgerald J T
715 Henry Allen
715 Hofer Helena Mrs
723 Martien J G
724 O'Connor G J Mrs
727 Spencer E E
741 Sauber E S
806 Meadorn L F Mrs
811 Shearer H A
816 Polk M C
822 Reed M A Mrs
822 Thompson Jos
831 Hennigan Sarah Mrs
833 Mackie J G
841 Reese M R Mrs
842 Hale O R
905 Dow R R
921 Adkins Addie Mrs
922 Vac
927 Wheeler C M
941 McMilin M A Mrs
942 Vac
1006 Butch A A
1018 Stoudt A R
1019 Prince J W
1027 Ramstead N O
1037 Guynn J F
1040 Marselus E D
1043 Johnson H L
1044 Bryan A J
1342 McPherson Floyd
1411 Endicott O H
1412 Bevins J E
1415 Bowden Mary Mrs
1442 Maley Eliz Mrs
1443 Fortier Henry

SEE THE POINT
WE SAVE YOU MONEY
Dorman Furniture Co.
HOME FURNISHERS
516-518 J Street Sacramento

OFFICE PHONE 650-R
J. W. NORTHEDGE
HOME PHONE 705-J
ELECTRICAL APPLIANCES ELECTRICAL CONTRACTORS
Pumps and Motors House Wiring 542 Broadway, Chico, Cal.

The Lee Pharmacy
A. S. JONES
Proprietor
Odd Fellows' Building
Chico, Cal.
Cor. 3rd and Broadway
PHONE 10
OUR 3 SPECIALTIES
Accuracy
Pure Drugs
Courteous Treatment

SO-WIL-LEN-NO—Ne of Big Chico crk following the course of the crk w to Bidwell av

SPRUCE AV (Chico Vecino)—3d e of The Esplanade from Sac av n to Lindo Channel
202 Ashley Wm E
306 Price Richd D
311 Phillips L W
Ne cor 4th av—Houk J W
Sw cor 4th av—Davis Lily R Mrs
Se cor 7th—Stroehl Martin
718 Burgess P M Mrs
722 McKean H H
Ne cor 8th av—Roberts Z V
805 Nau O W
811 Moody Wilford
Nw cor 9th av—Hicks C W
Se cor 9th av—Tatman M J Mrs

STEWART AV—1 blk n of Big Chico crk from Nord av nw

SYCAMORE ST (13th Sub)—9 blks e of Main from Woodland av s 3 blks to Centennial av

SYCAMORE ST (700)—3 blks w of Main from 10th s to south end of Barber
940 Schick M H
943 Dillard C M
944 King G B
973 Perkiss J W
980 Quigley S R
983 Peter J D
993 Stone G H
996 Sharp E D
988 Baker T W
1004 Sherwood R P
1005 Kellom M A
1030 Odbert E B
1035 Kieser C F
1044 Heimbach A R
1044 Meier Adolph
1050 Tull W A
1055 Armstrong C W
1062 Goebel F P
1065 Charge C E
1146 Musselman W L
1150 Knight Orrin
1198 Van Syckle G E
1206 Lobdell L H
1250 Hall G S
1256 Neville Ellen Mrs
1262 Vaughan J H
1296 Behr E A
1309 Sundahl Peter
1325 Johnson J L
1328 Caff W L
1347 Mape
1352 Rothwell J H
1357 Hoover P A
1437 Mapes J C
1482 Parrish Anna Mrs
1404 Harvey W J
1406 Nettleton S A
1437 McDonald Ivan
Rear 1437—Graeber Herman
1452 Lowry J M
1497 Hunting J L
1505 Boots W H
1520 Kurtz L M
1523 Sanders M G
1540 Patocka Chas
1902 Purse M J Mrs
1904 Bachik Geo
1906 Vac
1908 Henrichsen M E Mrs
1910 Vac
1912 Ward E C

TENTH AV (Chico Vecino)—Numerically in its order running e and w from Palm av

TENTH ST (Chico)—1st s of 9th from Ivy w to Cherry; also continued from Elm e to Forest (9th Sub)

TENTH ST (Davis Add)—1st s of 9th from Little Chico crk e to S Salem
1036 Krause A M
1042 Ghigliotti Giorani
1052 Shaw G T
1076 McLorren S P
1090 Rhein Emil

TENTH ST (South) (Mulberry Tract—9th s of Bidwell av from Chico av e to Elm

Oroville Realty and Insurance Co., Inc.
W. S. HALL, Mgr.
R. S. KITRICK, Pres.
LICENSED REAL ESTATE BROKERS AND GENERAL INSURANCE
Dealers in Grain and Rice PHONE 54 *Oroville, California*

THIRD AV (Chico Vecino)—Numerically in its order running e and w from Palm av to Linden av crossing The Esplanade

THIRD AV (Northgraves Add)—Commencing at River rd and running sw to Butte av 1 blk n of Northgraves av

THIRD ST—Numerically in its order running e and w from Pine to Ash crossing Main
55 Wallace E C Mrs
77 French Melvin
93 Bullard Walter
107 Korn Solomon
115 Burdick Chas
125 Hill L W
129 Carson H A
134 Beck A G
136 Magee J M Mrs
140 Pillsbury W H
205 Swain C B
206 Snider A W
218 Boucha M A Mrs
218 Overacka G W
219 Swain H C
225 Baker S H Mrs
242 Ono Koshiro
Cor Wall—Bradley Block
305 Vac
310 Salvation Army Hall
313 Vac
321 Vac
324 Van Vlack Louis
325 Geer Levi
327 Northern Calf Power Co Consolidated
409 Public Employment Agency (Free)
411 Boyce J R
415 Holm & Fuller
421 Crowder C L
422 Breslauer Isadore
422 Breslauer L D
426 Coker R F
426 Gatti E T
428 Vac
429 Henley & French
432 Rosenblum Herman
432 Wise Wm
434 Neville W E
434 Sherman Clay & Co
435 Boatright V W
436 Vanous Frank
516 Western Gas & Elec Appliance Co
520 Standard Creamery
520½ I O O F Annex
520½ Sims J Oliver
530 Minderman J H
535 Oliver C A
536 Miller Apts
536 Dean W C
536 Lorenzen J A
536 Nordstrom David
536 O'Brien F J
536 Pearce W S
543 Bicknell & Moore
Nw cor Salem—Church of St John the Evangelist
610 Osborn E A Rev
625 Heath W C
625 Lauterio Edw jr
625 Rogers H C
625 Trabue Alma
625 Whitmoyer Apartments
625 Whitmoyer C B
707 Dean W B
730 Sypher S M
739 Gray Ella H
804 Crew H W
806 Haile Henry
808 Richardson C C
810 Edwards F K
821 Gribble W H
825 Harkness Ed
841 Moyer A R Mrs
844 Zwisler W H
925 Crum Douglas
928 Moore R B
940 White Richard
1006 Walker J A
1030 Pendergast J F
1037 Heryford H B
1040 Shuster J A E
1041 Moore F M
1043 Rooney J H
1047 McHardy Alex
1332 McDonald J F
1332 Merrick O B
1335 Vac
1343 Vac
1432 Skelly G H
1442 Mecum F M

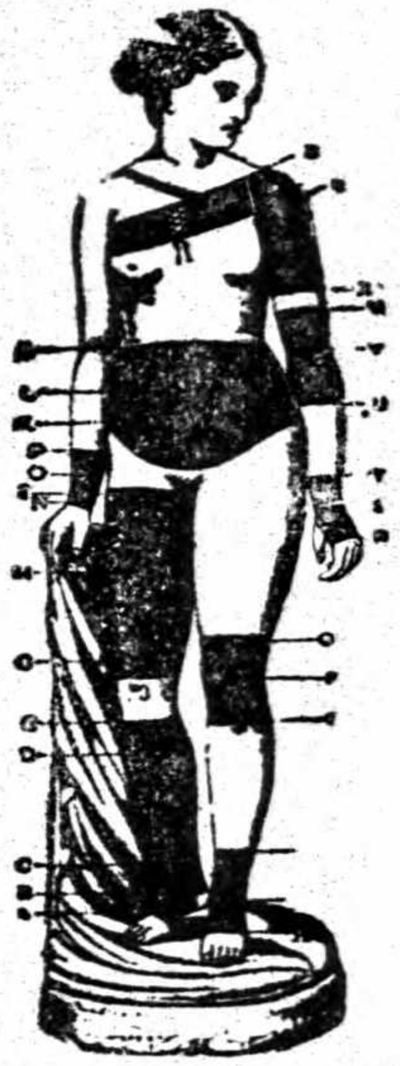
TRUSSES
ELASTIC HOSIERY
AND
ABDOMINAL SUPPORTERS
Mail Orders Filled
KENISTON & ROOT
1010 Tenth Street
SACRAMENTO

PARK SERVICE STATION COR. FOURTH AND MAIN TELEPHONE 194
Expert Vulcanizing Tire Supplies and Accessories
Gasoline, Oils and Greases Pennsylvania Vacuum Cup and "Ton Tested" Tubes Chico, Cal.

Standard Creamery 520 Third Street
PHONE 44
Chico California
Home of CHICO BUTTER and VELVET ICE CREAM

1590 Smith A D
1596 Harlan T E

THIRD ST (South) (Chapmantown and Oakdale—3d s of Bidwell av from Cleveland av w to S Bdwy crossing Park av
12 Berdan M G
20 Elder Agnes Mrs
520 Crandall Zeldia Mrs
539 Linderman Philena Mrs
Ne cor Mulberry—Blackburn A C
625 Hensley Rhoda M Mrs
Ne cor Laurel—Stauffer Emma A Mrs
Nw cor Laurel—Windsor L O
Nw cor Orient—Chico Water Supply Co

THIRTEENTH AV (Chico Vecino)—1st n of 12th av from Shasta rd

TULIP ST—E of Willow from Woodland av to Centennial av

TWELFTH AV (Chico Vecino) —2 blks n of 11th av from Lindo av w

TWELFTH ST (South) (Mulberry Tract) — 11th s of Bidwell av from Chico av e to Elm

VALLAMBROSIA AV—N of Big Chico crk from Cemetery lane east

VIRGINIA ST (Chapmantown) —8 blks e of Park av from Bowen se to Jackson; also continued in Jenkins Tract from Fetters to Guill

WALL ST (300)—1 blk e of Main from Sierra av s to Humboldt av
102 Japanese Assoc of North Cal
104 Vac
106 Vac
107 Vac
108 Vac
205 Bohlender T L
217 Hayl A M Mrs
220 Smith A H
228 Cooper Jno
229 Mitchell Jas
232 Baker Mary Mrs
307 Batcheler Eleanor Mrs
307 Riley Thos
315 Smith Jno A
319 Reynolds C F
330 Neubarth A L
331 Waterland J S
405 Langevin W J
410 Wyatt J W H
415 Myers R F
420 Brown E S
420 Fuller Leonora Mrs
429 Ewell E J
429 McKenzie J A
430 Powell Alice
443 Atkins H J
444 Clark S E Mrs
515 Daily Geo R
518 Clark C A
521 Gasway Pearl Mrs
529 French A J
541 Sinclair Josephine Mrs
603 Reinier Emma Mrs
616 Betts L I
620 Allen Albt
620 Allen I E
620 Harper J A
625 Garwitz Book Bindery
628 Bowman W J
633 Cook Nellie Mrs
639 Jones A D
705 Vac
709 Johnstone F A
720 Kerr W F
723 Vac
731 Overton Francis
819 Boyd Jesse
819 Silberstein Lottie Mrs
821 Betts R A
822 Vac
828 Sutter Frank
832 Marty Jos
837 Olker L P
905 Best J G
Cor Humboldt—Jeffery Geo S

VAUGHAN BROS. Pipe Dept. Cement Contractors W. E. CALDWELL, MGR.
CONCRETE IRRIGATION PIPE A SPECIALTY ALL PIPE GUARANTEED TO BE WATER TIGHT
PLANT AND OFFICE OPPOSITE W. P. WAREHOUSE PHONES: OFFICE, 116; RES., 237-L

WALNUT AV (Stanley Park Add)—2 blks sw of Orchard Way fro mDiamond av nw to Dayton rd

WALNUT ST (1400)—10 blks w of Main from 1st s to Little Chico crk
206 Palmer M L Mrs
207 Mecum L D
220 Henderson G W
220 Peterson Le Roy
230 Buchanan B F
244 Peterson G A Mrs
308 Vac
318 Thomas Wm
324 Roden A J
406 Boyd J H
416 Lawrence Minnie Mrs
417 Vac
423 Vac
507 Hughes C T
642 Martin F A
710 Leano J M
728 Vac
744 Moron Jno
808 Vac
839 Sloan M L
842 Thurston Frank
905 Hosman Catherine Mrs
919 Cooley Margt Mrs
922 Gillett L A
930 Stahl C G
935 Bryan W E
939 Vac
940 Vac
941 Vac
951 Johnson O M

WALNUT ST (Chapmantown) —2d e of Park av from Bidwell av s to S 8th and continued n Mulberry Tract from S 9th to S 13th
91 Squires Emma
102 Williams Trace
104 McDonald Robt
Sw cor S 2d—Baker A A
Sw cor 3d—Spangler W C
Ne cor 4th—Taylor W T
Se cor 4th—Church of the Brethren
437 O'Neill Michl
459 Wright J M
Sw cor 5th—Miller O T
507 Hughes C S
509 Young D S
511 Albro Grant
532 Apiro Anton
536 Zinn Flora B
585 Roberts R C
Ne cor 6th—Hanrahan W M
Se cor 6th—Longmire E B Mrs
Nw cor 6th—De Moss H C
607 Maderos Mary I Mrs
Ne cor S 7th—Garrett B R
Nw cor 7th—Broyles M M Mrs
708 Rice C A
740 Moore T J
810 Ringer J A
838 Opsal S H
917 Fischer H C
935 Bryan W E

WARREN ST—Runnng from w end of 5th sw 1 blk to Pomona av

WASHINGTON AV—S of Sac av from The Esplanade w 1 blk

WILLOW ST (13th Sub)—11 blks e of Main from Woodland av s 2 blks to Centennial av

WISCONSIN ST (Chapmantown)—10 blks e of Park av from Bowen se to Jackson
1 e of Boucher av—Brown W D

WOODLAND AV—Continuation of Sierra av from Pine e to Bartlett

ZUNI AV (Chico Vecino)—Se cor 12th av
Se cor 12th av—Harris E E

REMEMBER!!! Farmers and Producers
WE CAN FIND A BUYER FOR YOUR
Beans, Dried Fruit, Honey, Nuts, Rice, etc.
Forum Bldg. SACRAMENTO
J. B. LYNN CO.

GRIDLEY CREAMERY & ICE CO.
EXTRA FANCY BUTTER
BUTTER, CREAM, ICE TELEPHONE, MAIN 46

We Maintain a Library of the Latest Directories of all the principal cities of the United States
POLK-HUSTED DIRECTORY CO., 313-314-315 Pantages Bldg.

CHICO RURAL ROUTES
1918

The Number following the Name designates the Route on which the party lives. The names not designated with a box number receive their mail in care of others.

DESCRIPTIVE

Route No. 1—Starts N on Esplanade and taps all territory in Chico Vecino E of the Esplanade thence 1 mile N of Lindo Channel.
Route Motor A (formerly Routes 2 and 3)—Taps territory W of City adjacent to Nord av, thence SW territory along Dayton rd, thence through Davis Addn, Barber and Chapmantown and NE over all territory adjacent to Humboldt Rd.
Route No. 4—Taps W side Esplanade in Chico Vecino.
Star Routes—Are handled by Stage to Cohasset, De Sabla and Butte Meadows.
Star Routes are designated as follows:
Butte Meadows Route—B. M.
Cohasset Route—C.
De Sabla Route—D. S.

Abbott Chas (Elsie) 4—10
Abott Earl E (Lola) 4—10
Adams Anais 4—44
Adams Cora 4—44
Adams Earl 4—44
Adams Estella B Mrs D S
Adams Geo (Lena) D S
Adams Jas M (Hendretta) D S
Adams John (Etta P) Motor A
Adams Jno Mrs De Sabla Stage Route
Adams Marion 4—44
Adams Nellie Mrs 4—44
Adams Nye 4—44
Albrght Judson H (Ruby) 1—147
Aldro May 4—1
Alexander Alesia (wid Jas) Motor A
Alexander Andrew (Covunda) 4—18
Alexander Andrew J Motor A
Alexander Clarence E 4—18
Alexander Harry E (Mazie) Motor A
Alexander Henry S (Eliz) 4—90
Alldredge Richard (Gertrude) 4—11A
Allen Alden V (Maude) 1—252
Allen Cleveland A (Myrtle) 1—258
Allen Dorothy 4—83
Allen Geo H (Hazel) 1—129
Allen Henry C (Robina) 4—83
Allen Leslie (Eliz) 4—12A
Allen O 4—132A
Allen Sue 4—83
Allison Jno L (Sarah) 1—102
Alpheter C E, D S
Alves John (Marie S) Motor A
Alves Vasco Motor A
Amerman Louis C (Gertrude) 4—27A
Amerman Mark (Celia E) 1—140
Anderson Chas 1—185

PHOENIX FLOUR MILLS
Flour and Cereals Always Satisfy

Andersen Chas P (Lina) 4—88
Anderson Eliz Mrs 1—196
Andersen Nels, D S
Anderson Robt A (Cora) 1—196
Andersen Robert N (Bertha) 4—12A
Anderson Sam E (Edith) 1—130
Anderson Wm R (Ethel) 4—242
Armstrong Dorothy M tchr 1—123A
Armstrong Mary J Mrs 1—123A
Arnold Elmer O (Olie) 1—75
Ashley Augustine G 1—14
Ashley Bert E 1—14
Ashley E S (Mary A 1—14
Ashley Isa Mrs 1—13A
Ashley Wm E 1—14
Atteberry Hiram B (Mary) Motor A
Aubrey J S 4—114
Austin Jas T (Rebecca M) 1—108
Avery Herbert S (Josie J) Motor A
Azbill Jno (Mary) 4—8
Azvedo Jos Perry (Mariana) Motor A
Baccala Victor (Mary E) 4—138C
Backman J H (Rose), D S
Bacus Chas E (Edna) 1—66
Bacus Earl 1—66
Bacus Ethel A clk 1—66
Bacus Henry D (Hattie) 1—66
Bailey Horace P (Hattie A) 1—73
Bailey Jas I (Ida L) Motor A
Bailey Mabel Miss Motor A
Bailey Mary O 4—1
Baker Etta 1—229
Baker Jennie L Mrs 1—229
Baker Sherman T (Ruby A) 4—95
Balalan A (Anna) Motor A
Balser R C (Edna) C
Balsiger E R 1—187
Balsiger Louis H 1—187
Balsiger Marie 1—187
Balsiger Walter W (Rose M) 1—187
Barber Geo W (Carrie) 4—103
Barkley D J (Mary A) 4—120
Barnes Harry 1—75
Barnes Jno W 1—75
Barr Z T Motor A
Barrard Thos (Hannah L) Motor A
Barry Silas T (Emma) 1—138
Bathan C F Motor A
Bauer C F (Bertha) C
Baugher Verda 4—1
Bauman Wm H (Jessie) D S
Bayliss Carrie R 1—261A
Beach J C, D S
Bedford Ed D (Josephine) Motor A
Beck Adolph, D S
Beck Julia W Mrs, D S
Beck Kenneth, D S
Beck Wm H 4—132A
Belden Jno E (Eliz) 1—230
Bell Eleanor 1—212
Bell H T Mrs 1—212
Bell Ivan W (Bertha O) 1—12
Belle Frank T 4—57
Bennett Danl A (Ellen L) 1—2
Bennett Dica J (May) 1—210
Bennett Dicy J Mrs 4—116
Bennett Ella 1—2
Bennett F A (Alice C) D S
Bennett Geo C (Georgia M) 4—80
Bennett Jas N (Leila G) 4—80
Bennett Jesse W (Ella) 4—68
Bennett Jno W (Asenitha) 4—80
Bennet J Archie (Margt) 4—65
Bennett J N Mrs 4—116
Bennett Marjorie 4—103
Bennett Schuyler (Mitta) 4—62
Bennett Velton L 4—82
Bennett Wesley I (Hattie S) 1—222
Benning Welma, D S
Bergereau Paul F (Laura H) D S
Bergman Jno (Allie) 4—53
Bernhardt G B Mrs 4—29
Bernholdt Fredrica Mrs 4—29
Best Chas H (Sadie) Motor A
Bettercort Vctor A Motor A
Bevan Jno T 1—257
Bickerstaff Magie Mrs 1—124
Bidsworth Wm, D S
Bidwell Geo W 1—58
Binning Henry R (Lena) D S

See "AL"

The Bike Doctor
He is an Expert Repairer on the following:
GUNS
LOCKS
BICYCLES
TYPEWRITERS
PHONOGRAPHS
VULCANIZING
RETREADING
SECTIONS
Keys Made to Order
AL. LINDQUIST
THE CHICO CYCLERY
128 BROADWAY
Phone 359-J
CHICO, CALIF.

CHICO SANITARIUM
A QUIET PRIVATE MEDICAL AND SURGICAL INSTITUTION
Employing Battle Creek Methods
Eighth Ave. and Esplanade
PHONE 356-J
CHICO - - CALIFORNIA

GRISWOLD LUMBER CO.
MANUFACTURERS and DEALERS IN LUMBER, CHICO, CAL.
PHONE 405-J MILL AT COHASSET 725 BROADWAY, CHICO

Sacramento Junk Company
Most Reliable and Best Equipped Dealers in Northern California
PROMPT AND ACCURATE RETURNS ON SHIPMENTS
TENTH AND R STREETS *SACRAMENTO, CALIFORNIA*

Birdseye D M (Mary) 4—6
Birtal Fred R (Dorothy) 1—26A
Birtch L R (Alice) Motor A
Bissett Arth H (Minnie) 4—9B
Bissett Laurence (Belle) 1—51
Black Andw G 4—82
Blake Edwin, D S
Blakely Benj 4—76
Bogar Roy 1—213D
Bond Cora K 1—12
Boots Mattie Mrs 1—227
Borham Julia 4—135
Borham O Mrs 4—135
Born Henry J 4—40
Boswell Fanny J, C
Boswell Farrand S (Grace M) C
Boucher Faud S (Ella) Motor A
Boydstrom Jas H 4—20A
Boydstrom Stella 4—20A
Boydstrom Vera 4—20A
Boydstun Effie Mrs 1—28
Boydstun H T Mrs 1—28
Boydstun Meriel E 1—28
Boyle C E Mrs 4—65A
Boyle J A Mrs 4—65A
Bradford Joseph (Nina) Motor A
Bradshaw Wm (Meda) 4—93A
Brazil Jos T (Adelaid) 4—55
Brazil Manuel (Rosa) 4—43
Brewster Margt 1—57
Brinker P H (Sadie) 1—57
Brooke Ambrose L (Jesse) 1—71
Brooks Herbt, C
Brooks Walter S 1—191
Brown Geo H Motor A
Brown Hulda Mrs, D S
Brown Robt 4—120
Browning J S (Ida) Motor A
Broyles Chester (Alma) 4—89
Broyles Doe N (Jessie) 4—91
Broyles J W (Grace) 4—87
Bruce Chas C (Josephine) 1—237
Bruce Clifford 1—233
Bruce Evert A farmer 1—232
Bruce Henry S (Mary E) 1—233
Bruce Jessie J 1—233
Bruce Nathan H (Mary E) 1—232
Bruce Robt A (Elizabeth) Motor A
Bruce Robt A (Eliz) 1—233
Buch Louella 4—38
Bullock Alfred (Jane) 1—92
Bullock Vera 1—92
Burch E M 1—232
Burch Richard D, C
Burgiss Perry M Mrs 1—47
Burke A D, D S
Burkhart Jacob W (Effie A) 1—34
Burnham M C Mrs, D S
Burton Fred (Delia) Motor A
Byron Clarence (Nina) 1—22
Cade Elijah (Eliz) 1—124
Cahill J J 4—9
Calloway F M (Agnes) Motor A
Calloway Evelyn Motor A
Cameron Duncan (Grace) 4—100A
Cameron Robt L (Kate) 4—21A
Cameron Winnifred Mrs 4—21A
Campbell Harry (Bina) 4—98
Campbell Jos L 4—104
Campbell J Louis 4—96
Canfield Geo E (Nettie) 3—82
Canfield Milton T (Della) Motor A
Carey Frank 1—150A
Carlson Theo (Bertha) 1
Carmack Clare 1—215
Carpenter Ernest E (Katie) Motor A
Carpenter Levi E (Lilly) Motor A
Carsey M S (Luella) 4—2
Carson A F Mrs, D S
Carson Geo H, D S
Carter Warren W (Lora) 4—115
Cartwright Reddick J Motor A
Cartwright John A Motor A
Cary Jno B (Florence) 4—138C
Casey Mahon S (Luella B) 4—2
Cavassa F 4—92
Caywood Millard (Hallie) 1—63
Cecil Thos J (Lucy A) 1—170
Chapman O A (Etta) Motor A
Chapman Stanley E (Bertha M) 1—116
Chapman Thos (Mary) 1—158
Chapman Wayne T 1—213B
Chapman Wm H 1—158
Chase Elmer L (Eliz) 1—213C
Cheney Bert E (Emma) Motor A
Cheney E Carmel (Corrine) Motor A
Christiansen M 4—82

KUSEL'S BIG STORE BOOK SELLERS and STATIONERS
All the Latest Magazines. The Largest Line of Local and Other Post Cards
PHONE 85 611 MONTGOMERY ST., OROVILLE, CAL.

COLLECTIONS
J. R. BOYCE CREDIT REPORTS FIRE INSURANCE
411 THIRD STREET PHONE 403-R CHICO, CAL.

John Asser—Merchant Tailor
424 Second Street, Chico, California

Christensen Saml, D S
Churchill J Walter (Nellie M) 1—164
Cirquiri L Motor A
Clark Bruce Motor A
Clark C N, D S
Clark E F (Bessie L) 130
Clark M V, D S
Clark Thos R 4—106
Clark Warren P 1—195
Clayton Guy E (Delia) 1—123
Clayton Hiram J (Melissa J) 4—116
Clayton Kenneth 1—123
Clemments Chas Motor A
Cade Frank (Cleora) Motor A
Cade Vera Motor A
Cafer Banton J 4—59
Coffer A J (Chustie) 1—105
Coker Ray (Rose E) C
Cole Peter H (Edith A) 1—3
Coleman Alice D, D S
Coleman Chas (Lois) D S
Coleman Jos (Mabel E) D S
Compton Daniel L (Mary) Motor A
Conkil Jas E, D S
Conway Wm T (Lottie) 4—62A
Cook Chas M 1—17B
Cook W D (Mary E) Motor A
Coon Albert W Motor A
Coon Andrew J (Maggie) 1—85
Coon A E (Clara B) Motor A
Coon Lemuell H (Clara C) Motor A
Coon Robert M Motor A
Cooper W V Motor A
Correll David C (Eliza C) Motor A
Cory Grover C Motor A
Costa John (Bell) Motor A
Countryman C E, D S
Coutolence E F (Amelia) 1—130A
Cowan A L Mrs 1—5A
Cowan Robt M 1—5A
Cox Edw H (Nellie) 1—213F
Cox Homer D, D S
Cox Jno A (Mollie) 1—165
Cox Jno A jr (Eliz) 1—213E
Cox Thos J 4—14
Cox T J 4—14
Crawford Jas M (Naomi) D S
Crawford Sophie, D S
Crawford S C (Mary E) D S
Crenshaw Glenn (Bernice) Motor A
Crenshaw Thos W (Alice V) 4—125
Crew Harry O 1—126
Crew Sarah E Mrs 1—126
Crew Thos N Mrs 1—126
Crosby Archie 1—40
Crowder Ida B Mrs 1—67
Crowder Jessie 1—67
Crowder Leroy 1—67
Crowder T Burton (Vina) 1—207
Crum Albt E (Roxie) 1—120
Crummett Fred C (Eliza) Motor A
Cudd Almond 4—68
Cudd Jno (Elva) 4—70
Cuddeback Ed N (Effie) 1—163
Cuddeback Peter W (Rosie) 1—149
Cunningham Edyth 1
Cunningham Elma 1
Cunningham Geo H (Minnie) Motor A
Cunningham Jno H (Cora L) 1—40A
Cuppen C M (Celia) 4—7
Curtis Ella Motor A
Cussick Jno (Eliz) 1—27A-1
Cusick R S (Mary V) Motor A
Dale Margt F 1—9
Daly Cassie Mrs 1—A
Daly Jno Mrs 1—A
Damm Jno, D S
Danzies Wm J 1—259
Darnelle Isaac 4—74
David Eli V (Junia) 1—114
Davids Harriett Mrs 1—107A
Davis Geo E Mrs 1—49
Davis Grace Mrs 1—78
Davis Jesse B (Josie) D S
Davis Lillie R Mrs 1—49
Davis R B Mrs 1—78
Davis Warren L (Florence) D S
Dawson F W Mrs 4—117A
Dawson R H 1—6
Dawson R J Mrs, C
Dean Geo T 4—130
De Bock E A (Ella) Motor A
De Bock Jos C, C

HEALD'S BUSINESS COLLEGE SACRAMENTO
LUKE. W. PEART, Vice-President and Manager

HIGH-CLASS WORK at a price you can afford to pay
SACRAMENTO, CAL.
"BETHEL" THE DENTIST
EIGHTH AND K STREETS
PHONE MAIN 63

Decker Geo W (Nora B) 1—58
Delaney Emma Mrs 4—26
Delaney F M Mrs 4—26
Deuel C C 1 —167
Deveney Jas G (Mary) 1—83
De Woody John (Lottie) Motor A
Drazzaro John Motor A
Dietrich Chas E, D S
Dillon Jane Mrs, D S
Dillon Thos F (Louise) 1—58
Diven Ambrose P (Mary J) 1—213H
Diven A P (Mary) 4—121
Dixon Jno J (Zella L) 4—117
Dobbert H J (Minnie) 4—29
Dobson Byrd (Florence) 1—189
Doffin S N, D S
Dooley F A Mrs, D S
Doolittle Abbie W Mrs 1—24
Doolittle Frank Mrs 1—24
Dorman Lupy 4—8
Dotheron Eugene (Clara) 4—13
Dotta Antone (Josephine) 1—260
Douglas Howard O (Nettie) 1—206
Dow Eliza V, D S
Downey Andr J (Susan) 1—7
Downs J E (Nellie) Motor A
Drobny Wercel (Annie) Motor A
Droge Geo F (Fannie C) Motor A
Dugger Chas L 1—23
Dugger Montgomery (Kate) 1—23
Dunbar L Audley 4—12A
Duncan Frank L 4—135
Dunn R P (Nettie) Motor A
Dutro Joaquin (Marie) 4—35
Dutter Wm 4—106
Dyer Herbt E (Edith H) 1—226
Eagleton Wm (L May) Motor A
Eastman Laurence E (Grace) 1—40A
Eaton Alfred J (May) C
Eddy Robt D (Agnes) Motor A
Edwards Jno R (Ella) 1—143
Edwards L M (Elsa M) D S
Elliott Edwin A (Ella) Motor A
Elmore Geo M (Mary) 4—10A
Entler Saml L (Alice) 1—213A
Erickson Alex, D S
Erickson Gust 1—75
Erwin D D (Marie) Motor A
Estes Eugene (Vesta) Motor A
Estes Roy G (Etta) Motor A
Eteson P B, D S
Eusebio Angelo (Fannie W) Motor A
Eusebio Carlo Motor A
Eustice Jno 4—86
Evans Carman (Gladys) 1—121
Evans Dova A Mrs 1—5
Evans Frank P (Lillian) 1—213
Evans Helen Mrs 1—200
Evers Evan 1—213
Evers F J (Ella W) D S
Falck Chas L (Agnes) 1—68
Faniani Jno (Clara) 1—72
Farlien Frank A (Lena V) 1—220
Farrar Gladys 1
Farritty J H Motor A
Fawcett John (Ruth) Motor A
Fear Geo A (Isa M) Motor A
Feeney Chas A 4—80
Feliz Lupy 4—8
Fergus Jno M (Mary) 1—106B
Ferrison Chas H 4—125
Fimple R H Motor A
Finnicum E L, D S
Fish Grant C (Gertd N) 4—21C
Fisher Saml H 1—167
Fithran R F 4—82
Fitzgerald Wm J 4—14B
Fitzpatrick Lena Mrs 1—213
Fitzpatrick Wm F (Lena) 4—121
Fix Elmer E (Fannie H) 1—22A
Fizzie E B Mrs 4—5
Fleck Richard 1—144
Flynn Jno 4—100A
Fogarty Arth A (Laura) D S
Forcum Chas N 4—22
Forcum Estella Mrs 4—22
Forcum J B (Martha) 4—22
Ford M J Mrs 1—108
Fordham J T (Louisa) 4—3A
Fortier Chas Mrs (Fortier Bros) Motor A
Foster Chas 4—66
Fox Anna 4—14B
Francis Manual (Annie) 4—43
Frank Emma Mrs, D S

PEOPLES SAVINGS AND COMMERCIAL BANK
J. F. MOREHEAD, President; J. A. BENNETT, Vice-President; LEE RICHARDSON, Vice-President; HARRY S. MOIR, Cashier
FOURTH AND BROADWAY CHICO, CALIFORNIA

Frank Ernest L (Ida M) 4—97
Franklin Cora Mrs 4—5
Franklin C E Mrs 4—35A
Franklin J Ray 4—5
Frazier Everett H 1—109
Frazier Rosie C 1—109
Frederick Fred (Marie) 1—123A
Frederick Matilda 1—123A
Freeman Emma Mrs 1—263
Fritter John P (Tera) Motor A
Frock W G (Annie) 4—138B
Frohn Harold J (Lucretia) 4—80
Fuller Elijah S (Nettie) 1—213B
Gacksteller Jacob (Rosina) 1—203
Galbrath Nancy Mrs 1—89
Gale Edmond (Mary J) Motor A
Galloway Gail 1—A
Gandy Saml E (Marie) 1—57
Ganthier Chas (Jessie) 4—93C
Garfield Laura A 4—81
Garner C A Mrs 1—182
Garner Jno M Mrs 1—182
Garner Lester J Mrs 1—182
Garner Lillian E Mrs 1—182
Gary Maud 4—14B
Gary Randall 4—14B
Gash E C (Lizzie) 1—13C
Gash W F 1—213
Gates Sadie Mrs 1—174
Gerard Jno (Mary) 1—192
Gerhegan Edith 4—16
German Lee, D S
German May Mrs, D S
Gessener R J 4—4
Gibbs Ira S (Lida E) 1—25
Gillum W Scott 1—213C
Gillum W S 4—118
Glade Geo F 1—234
Glalarneaux H P 1—102
Glenn Jas F (Mary) 4—100A
Glenn Jno F (Luperla) 4—38
Goodside Albt, D S
Goodwell Mitchell 4—82
Goodwin Eva Mrs Motor A
Gordon Andr Y (Olivia) 1—20
Gordon Jas R 1—260
Gordon Sidney (Mary L) 1—200
Goulding Eugene, D S
Goulding N J, D S
Grafe Wm, D S
Grafe W J 1—28A
Graft Bell Mrs P Motor A
Graham Jas F (Mary) 4—100A
Graham Levi 4—58
Graham Mae 4—58
Graham Perry, D S
Grant Wm 1—169
Graves C W, D S
Graves Thelma 1—73
Gray Geo M (Phillipa) 1—148
Gray Geo M Motor A
Gray Jess A (Frankie) Motor A
Gray Jno W, C
Gray Ralph M (Jessie P) 1—141
Gray S E 1—90
Graybiel Alex Motor A
Greenwalt Walter F (Kittie A) D S
Greenwood S A Mrs 1—227
Gribble Wm M (Charity) Motor A
Gridley L N 1—229
Griffith Ava, C
Griffith Geo L (Mary L) C
Griffith Jno L (Alma) 1—253
Griffith Jno L (Ava V) 1—253
Griffith J W, C
Grimm Wm Motor A
Groat Jno H (Gertrude E) 1—108A
Grobe E A Motor A
Grover Fred, D S
Guill H H Mrs 1—253
Guinn Thos M (Mattie) 1—172
Guirazzo Bros Motor A
Gumble E J (Myrtle) 1—26
Guynn Plaez M (Jennie) 4—59
Hadler Fred A 1—Palm av
Hadley Katherine 4—122
Hadley Stella A 4—122
Haggins Clarence 4—69
Hall Jackson 4—81
Hall Jno W (Nannie) 4—108
Hall Grace 1—A
Hall Mattie A Mrs 1—108
Hamilton Emma Mrs 4—132C
Hamilton E B (Ida) 4—66
Hamilton Jos S (Mollie) 1—111
Hamlet W Oscar (Kath) 4—19A
Hamm R F (Maud) 1—182
Hammond Wm H 4—100A
Hancock Geo H (Annie S) 1—252A

R. BOUTHILLIER
339 MAIN STREET
The Very Latest Showing of Suit Materials to Select From
TAILOR and CLEANER
The clothes you get from me are made strictly to fit you--and yourself alone
OPPOSITE PARK HOTEL

SMITH'S CHICO-BUTTE MEADOWS-WESTWOOD AUTO STAGE J. H. SMITH PROPRIETOR
LEAVE CHICO DAILY Joint Service with Northern Electric Railway LEAVE WESTWOOD DAILY
OFFICE: COR. FOURTH and MAIN STREETS PHONE 675-R CHICO, CAL.

Chico Vulcanizing Works
J. J. SOUZA, Proprietor
FEDERAL TIRES
FIRST AND MAIN STREETS
TELEPHONE 329-R

Hannis Burt (Rilla) 4—23B
Hansen A C, D S
Hansen Chas D (Arnie May) Motor A
Hansen H C, D S
Hansen Jos W Motor A
Hansen Nicholas (Mary G) Motor A
Hansen Peter Motor A
Harden Geo C 4—82
Harlin Wm G 4—112
Harper Wm A 4—131A
Harrington Oscar 4—87
Harris Alf C (Edna) 4—107
Harris Edw E 1—226
Harris Henry S 1—133
Harris Jno H (Sophie) 1—133
Harris Jno O (Laura A) 4—32A
Harris Lillie M Mrs 1—226
Harris Oscar A 4—32A
Harrison Emma J 1—75
Hauk Jas W (Mattie) 1—69
Hause Geo 1
Hayenga Wm (Minnie) Motor A
Hayes Jno W 4—6
Head A E Motor A
Hecker N (Cora) 4—20
Hegar Jas Mrs Motor A
Hegar Thos Motor A
Heil Nicholas W (Mildred) 4—12B
Helphenstine Chas W (May) 1—Olive av
Helphenstine Charlotte 1—28
Helphenstine Wm V (Virginia A) 1—167
Hemen Otto (Lousa) 4—20C
Hemingway Guy (Littie) 1—44
Hendersen G W (Ida) 1—14
Henderson Jas T (Emma I) 1—174
Henderson Vena B 1—121C
Henneman H A 1—187
Henry Allen (Mabel) 4—4
Henry Allen G (Mabel) 4—4
Henry Wally Motor A
Hescock Ida Motor A
Hewett John (Driscela) Motor A
Hews Leo, D S
Hibbs Rollie O (Myrtle) 1—95
Hickey C N 4—120
Hicks Bessie 1—39
Hicks Chas W (Alma E) 1—39
Hicks Hazel 1—59
Hicks H A (Isakl C) 1—108A
Hicks Leon V (Leta) 1—26A
Hicks Mary G Mrs 1—59
Hicks Mary T Mrs 1—59
Hicks Velma 1—39
Hiebert Claus M (Ethel) 1—A1
Hignell Fred 4—33
Hignell Fred 1—231
Hilario Joe Motor A
Hillard Oliver E Motor A
Hinton L H (Kate) 1—13
Hintz Chas H (Ada E) D S
Hintz Wm J (Sarah J) D S
Hogan J W Mrs 4—100A
Hogan Laura Mrs 4—100A
Holdaway Bert 4—100A
Holder Bessie 1—109
Hole Mattie O 1—108
Holiday Owen P (A May) Motor A
Hollenbeck Saml (Martha A) Motor A
Hollis Robt L (Mollie) 4—86
Holloway Rose 1
Holmes C L, D S
Holmes Fredk N (Minnie N) D S
Holmes Robt P (Alice) 1—136
Hook Chas A 4—93
Hook Jno B (Effie) 1—116
Hoover Mario S (Helen) 4—35A
Hoover Mino S (Helen) 1—230
Hope Norman (Welda K) 1—260
Hopkins Chas J (Sarah K) 1—202
Hopper Charlotte R 4—12A
Hopper Robt E 4—12A
Horning Frank W, D S
Hoskins Geo (Nancy E) 1—134
Hosler Henry S (Nellie) 4—26
Hosler Louis A (Olive) 4—5B
Houk Wm S (Mattie) 4—93
Houseman Robt P (Nellie) 1—125
Houston Rev Jas T (Sophia D) Motor A
Howard E W (Jennie) 4—77
Howard Jno W (Mary H) 1—173
Howard J E (Mary) 4—83

DEWEY, STRONG & TOWNSEND
PATENT ATTORNEYS
Suite 504 Farmers & Mechanics Bank Bldg. Sacramento, California

Howard Thos F (Jessie A) Motor A
Howard Wm (Mary) 4—84
Howie Jno P (Eliz) 1—225
Huffman Jas G (Mary Emma) Motor A
Hughes Herman 1—91
Hughes Hugh W (Abie) 1—91
Hughes Sallie J Mrs 1—224
Huldaway Bert 4—100A
Hull Patk M (Luna F) 4—9½
Hunnington Mary Motor A
Hunt Antone (Anna A) Motor A
Hupp W W, D S
Husa John (Anna) Motor A
Huse Wm (Mary) 1—246
Ide Wm B (Ivy) 1—209
Indart Peter (Marian) 1—178
Ingraham L J Motor A
Irigoyen Martin (Marie) 1—178
Irwin Jno M, D S
Jackson Ella M 1—26A
Jackson Viola Mrs 4—31A
Jackson Viola Mrs 1—239
James Geo M 1—121
Jameson Anna 4—89
Jameson Estella 4—71
Jameson Josie R 4—88
Jameson Robt B (Millie M) 4—82
Jander Geo W (Dora) 4—54
Jankins Clyde 4—103
Jarrett Eunice Mrs 1—259
Jellison Joe 1—227
Jenkiss Clyde 4—103
Jensen Chris (Mary F) 1—228
Jensen R C (Harriett E) Motor A
Jessee A E Mrs 1—123A
Jessee N C (Blanch) Motor A
Jessen Walter H (Marion R) 1—157B
Jewers Wm F (Susan) 4—39 A
Johnson Burt Mrs 1—A
Johnson Eliz Mrs 1—121C
Johnson Floyd 4—66
Johnson Galiton M (Martha A) 4—71
Johnson Homer G 4—66
Johnson Isaac M (Emma J) 1—216
Johnson Isaac N (Emily) 1—216
Johnson J F (Minnie C) C
Johnson Mary 1—172
Johnson Thad M (Jennie) 1—121C
Johnson Theo 1—159A
Johnson Vernon L (Ethel L) 1—231
Johnston Nat L (Marian) 1—200
Jones A L Abbie Motor A
Jones Frank (Amy) 1—17
Jordon Jos C 4—101A
June Leonard C (Alberta C) 1—231
June Leonard E (Alberta C) 4—32
Jurs Henry, D S
Kasdorff A L, D S
Kaylor Frank Motor A
Keefer Claude A 4—111
Keefer Harry (Grace) 4—100
Keefer Harry (Grace) 1
Keefer Wm (Mary) 1—260
Keiser Norma, D S
Keller W O (Laura) 4—2A
Keeley Mabel A Mrs 4—118
Keely Dan W (Alice) 4—68A
Kelly Gertrude 4—42
Kelly Wm B (Jane) 4—69
Kempley B P (Rose) 1—121B
Kempley J F (Nellie M) 1—121B
Kempley J F (Stella F) 1—121B
Kennedy E T (Belle) 1—106
Kern Peter Mrs 1—209
Kerri Frank 4—85
Kesterson C W (Melvina J) 1—264
Kimbrell Martha Mrs 4—37A
Kimbrell R Mrs 4—37A
King Celia 1—A
King Chas J 4—126
King Lousten T (Lulu E) 1—263
King M L Mrs 4—126
Klemmer Otto Mrs 1—221
Klenkhart Carl (Josephine) 1—11
Kline H M (Floy M) D S
Knecht Harry (Maude) 4—132
Knight Elias D, D S
Knight Murrian Mrs, D S
Knudsen Floyd (Ethel) Motor A
Koffard P E (Margt) 1—258A
Kohlhoff Aug (Ella) 1—204

THE CHOCOLATE SHOP
R. L. JONES, Proprietor
410 Myers Street, Oroville, Cal.
PHONE 100

WESTERN GAS & ELECTRIC APPLIANCE CO.
Gas Appilances, Electric Applainces, Motors, Fixtures, Wiring, Repairing, etc.
518 THIRD STREET PHONE 345 CHICO, CALIFORNIA

NATOMAS ROCK
THE NATOMAS COMPANY OF CALIFORNIA FORUM BLDG. SACRAMENTO

ENLOE HOSPITAL
N. T. ENLOE, M. D., SURGEON IN CHIEF
A QUIET, HOME-LIKE, PRIVATE, HIGH-CLASS INSTITUTION
330 FLUME STREET PHONE 111-112 CHICO, CALIFORNIA

Konning J W Motor A
Kusel Nellie Mrs 1—59
Lamson Rose A Mrs 1—142
Landis Addie S 1—227
Landis Fred A 1—101
Landis Henry B (Mary E) 1—101
Landrey Danl S (Sarah) 1—12
Lane Ellen Mrs 4—136B
Lane Jno E (Annie) 4—42
Lane T M (Louise R) 4—2B
Languith Wm L (Josie) 1—128
La Ponte Exaline 4—34
Lappens Clinton S 4—78
Larsen Peter 1—166
Larson Frank, C
La Rue Francis 1—A
Laughlin Alex (Mildred) Motor A
Laughlin Wm J, D S
Lawlor Ed 4—50
Lawrence E J Mrs, D S
Lawrence Floyd O, D S
Lawrence O J Mrs, D S
Lebran F D, D S
Lee Chas C (Minnie C) 1—109
Lee C A Mrs 1—149A
Lee Nellie Mrs 1—227
Lee Robt E (Bertha) 4—109
Leedom Floyd 4—3B
Legate Frank L 4—115
Leggett Ernest E (Mary) 1—183
Leininger H N (Josephine) 4—55A
Lemm E J (Jessie E) 4—37
Lemm Lida J 4—21D
Leonard Michael D (Abbie A) 1—46
Le Rossognal W B (Marion) 1—29
Letcher Valentine (Kate) 4—132
Lewis Ed J (Emma C) 4—139
Lewis Jno I, C
Lewis Guy F (Goldie) C
Lewis Nina Mrs 4—100A
Ley Carl (Margie) 4—19
Lightfoot Danl P (Emma) D S
Lind H P (Hope) 4—38C
Littlefield Laura I Mrs 1—149A
Lobdell Geo E (Minnie) 4—6A
Lobell Flora 4—B
Locey Wilbur (Anna C) 4—118
Logan B H Mrs, C
Losee Herbert H (Sadie) Motor A
Lourey Myrtle Mrs 4—19
Lovesteadt A Mrs 1—37
Lowry Geo (Luella) 4—119
Lucas Bertha Mrs 4—23A
Lucas Paul J 4—23A
Luhening Ernest Model Farm Dairy R A Motor A
Luman W E Mrs 1—261B
Lutz Chester A (Ida) 1—157
Lynn E A Mrs 4—30
Lyons Grace Mrs 4—96
McAllister W S 4—102
McBride Martha, D S
MacCambell Ronald 1—26A
McCann Laura 1—101
McCarty Danl, D S
McCarty Dewey, D S
McClard Chas H (Mary A) 1—153
McClendon J F Mrs 1—9
McClendon Margt Mrs 1—9
MacComber Clara P Mrs, D S
McCord E J (Etta) 1—118
McCord G R (Alma) 1—118
McCrary Mae 1—175
McCullough Daisy, D S
McDaniels M A (Dorinda E) Motor A
McDonald Clyde 4—78
McEnespy Mrs Inez Motor A
McFarlane C J, D S
McFarland Velma 1—136A
McGann Patk O V (Mary) 1—27A
McGuffin Jacob (May) D S
McGuffin M J Mrs, D S
McGuffin R H, D S
McIntyre Chas C (Mamie) D S
McIntyre Wm J, D S
McKean H H (Junie) 1—45
McKenzie Corine Mrs 4—A
McKenzie E L Mrs 4—A
McKinney Robt (Fay) Motor A
McMillan Freida Mrs 1—38
McNespy R R (Hattie) Motor A
McPherson Frank M (Ava L) 1—128
McRea, Duncan A Motor A
McReynolds C V (Jessie) Motor A

PHOENIX FLOUR MILLS
Flour and Cereals Always Satisfy

McVey S S (Sarah L) Motor A
Mahon Arthur H (Jennie) Motor A
Mann O H (Maud E) C
Mann Wm 1—86
Marsh Jas S (Blanche) 1—109
Marshall Beatrice 1—136A
Martenson Chas, C
Martin Albert F (Laura) Motor A
Martin Belle 1—89
Martin Chas R 1—89
Martin J L (Villa) 1—34A
Martin Norman, D S
Martin Oscar F 4—61
Martin O J, D S
Mason C E, D S
Mason Wesley H (Zella B) 4—76B
Mason Wm C (Susan) Motor A
Mason W H (Edna) D S
Matton Leo (Jessie) 1—259
Maxwell Levi H (Noah) 1—199
May John M (Louise) Motor A
Maynard Horace, D S
Mead Elwood W, C
Mead E J 1—172A
Mead Geo (Anna) Motor A
Meeker Geo T (Mary) Motor A
Meline J Frank (Emma) 4—138½
Mendorca Jos S (Etta M) Motor A
Mercer Clark M (Hazel) 1—59
Meredith Geo R (Ida) 4—137
Meredith G R (Ida J) 4—137
Metzger Chris (Kate) 1—177
Metzger Chris jr 1—26A
Metzger J E (Blanche) 1—213D
Metzger Pearl Mrs 1—26A
Meybern Albert 1—118A
Meybern E Mrs 1—118A
Michener David B 4—100A
Miller Ella Mrs 1—195
Miller Frances Mrs 4—107
Miller Geo O (Annie) 1—234
Miller Jas F 1—169A
Miller Jno W (Amy H) 4—10A
Miller Jos L (Bertha) 1—195
Miller J Arthur 4—107
Miller Max 4—10
Miller Rachel 1—253
Miller Rezin (Annie) 1—20A
Minard Jno (Emma) 4—19
Mitchell Jno A (Anna) 1—148
Mitchell John W (Maggie) Motor A
Mitschele E L 4—20B
Mix Ellen Mrs, D S
Mix Jno M (Maggie) D S
MHoak Jacob (Hattie) 1—138
Moe Martin 4—83
Mollinelli M M (Teresa) Motor A
Molter Mary 4—26
Montgomery Fred D (Mattie G) Motor A
Montgomery Jno N (Ellen J) 4—74
Montgomery Jos W 4—75
Moody Jno W (Maggie) 1—53A
Moore Alexander (Minnie) Motor A
Moore Elmer L (Hellen) 1—132
Moore Herbt (Edna) 4—61
Moore Iroby S (Eda) C
Moore Jas F (Carrie R) 1—162
Moore J S (Laurel) 4—30
Moore Mildred Mrs 1—56
Morgan Martin S 4—122
Mori H 1—157
Morris Jno C 1—138
Morris Maggie 4—100A
Morrisey T F 1—149A
Morton Austin E (Ida) 1—159
Moses Eliza A 4—67
Moses Otho 4—67
Mosier G W (Maggie) Motor A
Mullen David (Eliz) 1—259
Mullen Jas (Bina) C
Mullen Jno M (Alice) 1—109
Munjar Peter (Helen) 4—96
Murphy Martin J (Lillian) 4—134
Muse J H (Abbie K) 1—88
Nau Otto W (Kath) 1—42
Nector C F, D S
Nedoma Frank (Mary) Motor A
Nelson Chas R 1—92
Nelson E J, D S
Nesbit Ed (Ellen) Motor A
Newcomb Dan (Mary F) 1—80
Newhouse Flora Mrs 4—18
Newman E E (Ada) 4—132A
Newton Jno S 1—95
Nichol Chas F, D S

See "AL"

The Bike Doctor
He is an Expert Repairer on the following:
GUNS
LOCKS
BICYCLES
TYPEWRITERS
PHONOGRAPHS
VULCANIZING
RETREADING
SECTIONS
Keys Made to Order
AL. LINDQUIST
THE CHICO CYCLERY
128 BROADWAY
Phone 359-J
CHICO, CALIF.

T. A. FRANKER — SAFE--COMFORTABLE--CONVENIENT — J. L. FLANAGAN
TRAVELERS' HOTEL
SACRAMENTO, CALIFORNIA

Sacramento Junk Company
Most Reliable and Best Equipped Dealers in Northern California
PROMPT AND ACCURATE RETURNS ON SHIPMENTS
TENTH AND R STREETS — SACRAMENTO, CALIFORNIA

Nichol Jas M(D S
Nicholl Jno G, D S
Nicholson Robt M 4—23A
Noe Clinton J (Hattie) C
Noe J W (Lois W) C
Nopel J H (Agnes) 4—117A
Norris Harold L (Maud) Motor A
Norris Jos W (Flora E) Motor A
Northedge Jos W (Pearl E) 1—31
Oliver Geo S (Nora) 4—34
Osburn Frank 1—162
Osburn J S Mrs (Minnie S) 1—146
Ossenbriggen Math 1—79
Overton Addie B Mrs 4—80
Overton Albert W (Harriet M) 4—28
Overton C Harry 4—65
Overton Everett 4—113
Overton E S Mrs 4—21
Overton G Warner (Frances M) 4—21B
Overton H LeRoy (Maggie) 4—104
Overton Jessie G (Lillian M) 4—130
Overton Lemuel S 4—88
Pacific Gold Dredge Co, D S
Pack Elsie, D S
Pack Ida M, D S
Palmer Clarence C (Grace) C
Palmer W F (Fay) 1—102
Parker Frank R (Fannie) 1—195
Parker Jno A (Dora) D S
Parker Margt B Mrs, D S
Parker Roland C (Sarah F) 4—60
Parker Walter S (Clara) 4—45
Parmon W Jos 4—4
Parrish Benj F (Rita L) 1—10
Parrish Ernest L (Annie) Motor A
Parrish Jennie I Mrs 1—10
Parrish Kate M 1—42
Parrish Nancy C Mrs 1—42
Patrick Wm G (Annie) Motor A
Patridge Philip M (Mary A) 1—109
Patterson A (Pauline) Motor A
Patterson Chas E 1—165
Patterson Jas R (Inez) 1—165
Payne J H, D S
Payton J W Motor A
Peacher Elmer W (Clara) 1—10B
Pearce D M (Mattie) 1—57A
Pearson Nels (Esther) Motor A
Pendigast Jas M, D S
Pennington Frank D (Addie B) 4—80
Peoples R L (Mrs E J) Motor A
Perkins Fred E (Anna D) 1—254
Perry Ernest H (Francis) D S
Perry Norman A (Juanita A) 1—149A
Peters J W, D S
Peterson F G (Kate) 4—124
Peterson Thos (Ester A) 4—67
Petty Geo P (Carrie L) 1—98
Philliber Wm 1—115
Philliber W L Mrs 1—115
Phillips B S 1—Palm av
Phillips Gladys A 1—Palm av
Phillips Leon W (Edna W) 1—54
Phillips S M (Emma) D S
Phillips W A Motor A
Phillips W N, D S
Picanco Manuel (Mary) 4—49
Pickler Robt L, D S
Pierce A J (Alice) C
Pillsbury M Paul (Alpha D) 4—61D
Pillsbury Wm (Jane) 4—61D
Pingrey A D (Mayme) 1—1st av
Pittenger Jno W (Florence A) 1—50
Pittenger Jno W (Florence A) 1—46
Pitts Sam, D S
Pollock L R (Stella) Motor A
Poore Sam V (Nancy) 1—32
Pope Jno 4—93B
Porteouse Judie C Mrs 1—129
Porter John A (Helen) Motor A
Porter Olive 1—58
Potter Benj F (Mary M) 1—171
Powell Curtis M (Annie) 1—144
Powell Geo W (Phoebe I) 1—145
Powers E A (Pearl B) Motor A
Powers Marvin (Augusta) 1—61

OROVILLE CREAMERY — MILK CREAM BUTTER
ICE CREAM OUR SPECIALTY
614 Montgomery Street — Phone 90 — Oroville, California

Price Richd D 1—56
Prior F A (Tabitha) 4—4
Proctor J W (Sarah E) 4—76
Proctor J W (Sarah E) Motor A
Puderbough Mary Mrs 4—60
Purcell Homer L 1—123A
Putney Fred D (Alamena) 1—72
Quigley G W, D S
Quinn Jno D 1—40A
Randall T T (Gertrude) 4—14B
Rassmusen Jno, D S
Rath Murdock W (Estella Z) 4—46
Rathburn D W, D S
Raulins Frank (Rosa) Motor A
Read J Wm 1—23
Reed J T Mrs 1—77
Reed Sarah E Mrs 1—77
Reed W E (Martha) Motor A
Reef Fredk 4—40
Reef Wm F 4—40
Rego Antone (Rosa) 4—48
Reimer Stella Mrs 1—73
Reinemer Geo C (Lillie) Motor A
Reinimer John C (Amanda) Motor A
Reusser Fred Mrs 1—179
Reusser Rose Mrs 1—179
Reveal G A 4—94
Reveal Willis C (Ida L) 4—94
Rex Louis A 4—21
Rhoy Adam J (Maude E) 1—111A
Rice Earnest A 1—146B
Rice E L (Eliz) 1—246B
Rice H K Mrs 1—246B
Rice J B 1—246B
Rice Kate Mrs 1—246B
Richard O E, D S
Richardson Elisha J 1—62
Richardson Emma Mrs 1—62
Richardson Grace Mrs 1—62
Richardson Harry E (Edna V) 1—201
Richardson Lula G 1—107
Richardson Madge 1—62
Richardson Milford A 4—5A
Richardson Marion V 1—62
Richardson Orlanda J 1—107
Richardson P C (Nellie) Motor A
Richardson Roy 1—107
Rinehold Albert (Mrs E) Motor A
Robblie Annie Mrs, C
Roberts J L (Flossie) 1—111A
Roberts L E (Clara) Motor A
Roberts Wm H (Bertha) 4—24
Robier E B, D S
Rockholt J W (Bell) Motor A
Rodda K P Mrs 1—132
Roe Elisses B (Sarah J) 4—26A
Roe Grace L 1—46
Rogers J H Motor A
Rohenkohl Fred W (Anita) 1—262
Rolen J L (Kate) 1—215
Rollens A C (Margt) 4—120
Roller Chas T 4—102
Roller N Mrs 4—102
Roohr Frank L (Lillie) Motor A
Roohr Geo C (Emelia) Motor A
Rose Chester E (Ruby) Motor A
Rose Edna Mrs 1—116
Rose Thad A (Lucille G) 1—20
Roth Alice Mrs 4—81
Roth Grace 4—87
Rothrock J M 1—14
Rouke Lloyd 4—7
Rouke Merle 4—7
Rouse A E (Nettie) Motor A
Rouse Wm Motor A
Rowland R C 4—76
Rucker Annie Mrs 1—104
Rucker Benj A 1—104
Rucker G A (Ida) D S
Rucker G A (Ida) 1—104
Rucker Wm F 1—104
Ruhl N B Mrs 4—53
Rumbolz Herman K (Louisa) 4—27
Rummel John R (Mary) Motor A
Russell Bruce L (Hattie) 4—9A
Russell Robt W (Alma M) 1—15
Russell Upton J (Grace) 1—140
Ryan Jno T (Nellie) 4—16
Sample M E 4—12H
Sanborn A Henry (Delia) 4—31
Sanders Chas W (Charlotte) 1—90A
Sanderson Warren G (Maude) 1—209
Sayler C D, D S

SEE THE POINT
HOME FURNISHERS
Dorman Furniture Co.
516-518 J Street Sacramento
WE SAVE YOU MONEY

OFFICE PHONE 650-R HOME PHONE 705-J
J. W. NORTHEDGE
ELECTRICAL APPLIANCES ELECTRICAL CONTRACTORS
Pumps and Motors House Wiring 542 Broadway, Chico, Cal.

The Lee Pharmacy
A. S. JONES Proprietor
Odd Fellows' Building
Chico, Cal.
Cor. 3rd and Broadway
PHONE 10
OUR 3 SPECIALTIES
Accuracy
Pure Drugs
Courteous Treatment

Saylor S C (Clementin) 4—5
Scheer Peter Motor A
Schell Mrs F B Motor A
Schonhoss J B, D S
Schroder Louis (Sue) 1—216
Schubert Ernest (Anna) 1—198
Schubert E Theodore 1—27
Schubert Nettie B Mrs 1—27
Scofield Mildred 1—237
Scofield T A Mrs 1—237
Scott Albert, D S
Scott Harvey (Artie) 1—184
Selzfant Chas R (Rose A) 1—142
Sessions Homer L (Irma) 4—112C
Sessions Lizzie 4—74
Shannon Jno 4—65
Shaw E Ray 1—151
Shaw Orrin A (Abbie C) Motor A
Shaw Saml M (Eva) 1—151
Shearer Chas D (Clara E) 4—14
Sherman Bernard (Minnie) 1—218
Sherman Emily E Mrs 1—215
Sherman Roxie 1—215
Shirley Lemuel C (Martha) 1—173
Shoesmith Carl 1—21
Shoesmith Florence 1—21
Shoesmith T S 1—21
Shreeve Oscar 1—85
Shreeve Walter 1—85
Sieckart Julia Mrs 1—203
Sieveres Marcus (Alice) 1—123 A
Silva A F 4—37B
Silva Joe G sr (Victoria) 1—213 E
Silva Joe G jr (Della) 1—186
Silva Jno G 1—186
Silva J B Mrs 1—102
Silva Lattie Mrs 1—102
Silva Manuel, D S
Silvers Frank E (Elsie) 4—102
Skelly A G (Anna) Motor A
Skelly Peter G (Addie) 4—11
Skelly Thos G (Florence) 4—11
Skillin Harry W (Alice) D S
Skillin Sumner L (Georgia) 4—35A
Slack Arthur (Susie) 4—127
Sleeper Guy E Mrs 1—222
Sloane Geo B (Edith) 1—114
Small A A Mrs 4—118
Small Duncan 1—174
Small Mary E 1—174
Smith Albt H (Lou) 1—103
Smith Amy 1—90
Smith Andr L (Kath) 4—99
Smith Geo F (Anna B) 4—132
Smith Harry V (Mary A) 4—78
Smith H A 1—21
Smith Jas H (Iva) 4—132B
Smith Jas S (Regina) Motor A
Smith Jno 1—31
Smith Jno T (Amelia B) 4—130
Smith Lou Mrs 1—103
Smith McCall C (Sarah) 4—5
Smith M Wilbur (Emily N) 4—1
Smith Walter A (Josie B) 1—93
Smith Wm B (Carrie) Motor A
Smith Wm H H (Vienna F) 4—81
Snidow W I, C
Snyder Geo A (Lillian) 4—36A
Snyder Geo F (Lillie F) 4—36A
Snyder J W (Mary) Motor A
Somes C A (Mrs M L) Motor A
Southworth N P (Kath) 1—27A
Spangler Levi I, D S
Sparks Chas J 4—111
Spencer L E Mrs 4—20A
Speegle Mrs Philip Motor A
Spurgin S A (Olivia) Motor A
Stafford F E (Ethel F) Motor A
Stagner M E (Eliz) 4—36A
Stam Louis K, D S
Stamper Alva W (Amy R) 1—1
Starkey Arden D (Wilhelmina) 1—188
Starks C A Motor A
Stearns Eva, D S
Stebbins C A Mrs 4—52
Stebbins Frank F 1—161
Stebbins Louise Mrs 4—52
Stebbins Nellie Mrs 1—161
Steinman J F (Gertrude) 1—75
Stephens Henry M (Abbie) 1—34
Stephens Wm S (Anita) D S
Stettler J N, D S
Stevens Edward P (Jennie) Motor A

Oroville Realty and Insurance Co., Inc. W. S. HALL, Mgr. R. S. KITRICK, Pres.
LICENSED REAL ESTATE BROKERS AND GENERAL INSURANCE
Dealers in Grain and Rice PHONE 54 Oroville, California

Stevens Warren C (Zelma) Motor A
Stevenson Jos A 4—11A
Stevenson Miles H 4—11A
Steward Jas B (Mary D) 1—9
Stokes C Eugene 4—65
Stokes Geo W (Sarah C) 4
Stokes Isaac (Maud) 4—132A
Stone H M, D S
Stone W B, D S
Stonebraker Carl (Corrall) Motor A
Stover H Jacob (Josephine) 4—A
Stover Lester M 4—86
Stover Thadius (Ada) 4—A
Straughn Margt 4—30
Streeter Clark L (Addie) 1—208
Striegel Jos 4—14
Strode Jas L (Laura A) 1—213 D
Strohle Martin (Mary) 1—43
Strong Geo L 1—7A
Stuart R L Motor A
Stuck C H (Alma) 4—75
Sullaway Harris 4—61
Suza Manuel (Rosa) 4—129
Swan J H (Ellen) Motor A
Swift Wm A (Maula) 1—122
Swoof Saml 1—167
Sylvia A F 4—37B
Taber B Isaiah 1—17
Taber Jas H (Jennie) Motor A
Tabler Roy O (Daisy) 1—53
Taggart Ruth M 1—261A
Taggart S F (Myra B) 1—136A
Talbot Frank D 4—82
Tatman Flav A (Mattie) 1—40
Taylor H N Motor A
Taylor Oliver N (Eliza O) 4—13
Taylor Warren C (Anna) 1—65
Thomas Marion (Maggie) 4—70
Thomas Rhys M 4—11
Thomas W C Mrs 1—40A
Thomason Henry S 4—32
Thomason Henry S 1—233
Thomasson N H Mrs Motor A
Thompson Alice Mrs 4—85
Thompson E L (Arvilla) Motor A
Thompson Jacob M (Mary) 4—85
Thompson Jno W, D S
Thompson L P 1—230
Thornton Mary M Mrs 4—122
Thornton Mary M 1—213
Thrower J Bennet (Bertha) 4—63
Tillson Geo (Lizzie) 4—51
Todd Alva C (Lillie C) 1—205
Todd Irene 1—205
Todd Marvis 1—205
Tofar Joe (Anna) Motor A
Tonsley J W, D S
Tracy Alva (Minnie) 1—77
Tracy C C (Cynthia) Motor A
Traxel Kansas B (Mary J) Motor A
Troxel Thos J (Julia) Motor A
Truxell Emerson F (Della J) 1—176
Tscharner Lydian (Emma) 1—187
Tuck E S Mrs 1—157A
Tuck Frank 1—157 A
Turner H A (Minnie) Motor A
Turner Wm A (Daisy) 1—96
Twombly Jennie 4—18
Tyler Chas M (Mabel D) 4—9
Tyler Emory J (Lena) 4—93
Uhl Josepsh K (Mollie F) Motor A
Umstead Albt (Minnie) 4—29A
Urquhart Edw J (Maude) 4—30
Urquhart F W (Rose) 4—30
Utchig Wm G 4—82
Valine A P Motor A
Valine Geo Motor A
Valine Joe Motor A
Van Ornum Wm (Mary) 1—76
Van Orsdale Wm J (Helen J) Motor A
Vanos Frank Motor A
Van Schorck Dennis 4—76
Van Schorck Elz B (Celia L) 4—76
Van Schorck Frank 4—76
Van Sickle E S (Florence 4—2C
Venable Wm B (Lora) 4—58
Vermette Hercules (Amy) Motor A
Vettel Geo, C
Vettle Arth F (Alice M) 4—64
Vettle Geo 4—59

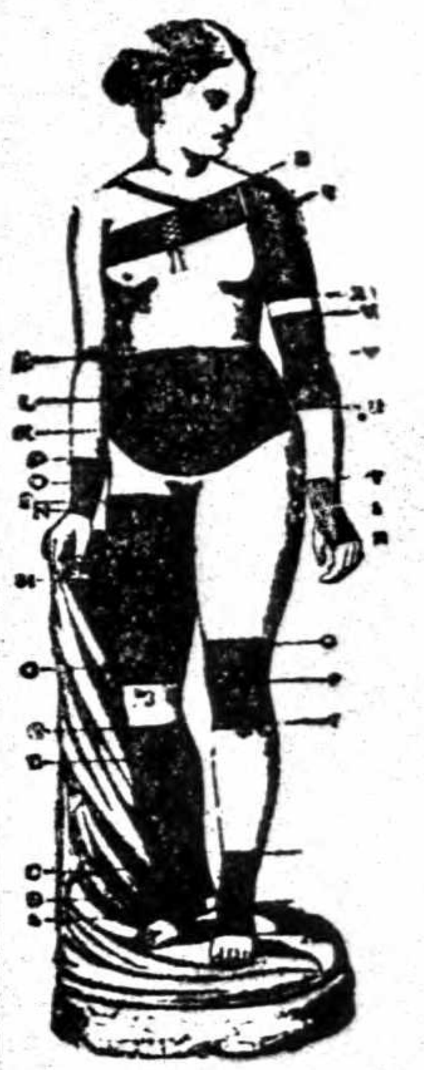
TRUSSES
ELASTIC HOSIERY
AND
ABDOMINAL SUPPORTERS
Mail Orders Filled
KENISTON & ROOT
1010 Tenth Street
SACRAMENTO

PARK SERVICE STATION COR. FOURTH AND MAIN TELEPHONE 194
Expert Vulcanizing Tire Supplies and Accessories
Gasoline, Oils and Greases Pennsylvania Vacuum Cup and "Ton Tested" Tubes Chico, Cal.

Standard Creamery 520 Third Street PHONE 44 Chico California
Home of CHICO BUTTER and VELVET ICE CREAM

Viets Chas (Mary Jane) Motor A
Vincent M C Motor A
Von Glahn Ellen Mrs, C
Wadlington Belle Mrs 1—213B
Wadlington Leon L (Alta) 1—264
Wagner W H Motor A
Wahl Albert H (Lelia) Motor A
Wahl G Albt 4—93B
Wahl Wiley W (Alice) Motor A
Waistell Chas O, D S
Wakefield Robert S (Lucy) Motor A
Walburn Thomas (Charity) Motor A
Walker Edwin A 1—14
Walker Geo G 1—233
Walker Wm N (Dora) 1—172
Wallace Albert 1—77
Wallace D O, D S
Wallace Jno N, C
Wallace Robt J, C
Wallen Bessie M 1—94
Wallen Myrtle Mrs 1—94
Walliser Annie Mrs 1—254
Walliser J H Mrs 1—254
Walthall S F (Jeanetta H) 1—5 A
Wannop John G (Josie C) Motor A
Ware Allison jr 1—1
Ware Maud B Mrs 1—1
Warner Chas D, D S
Warner Ernest W, D S
Warner Jno W, D S
Warner Luella Mrs, D S
Warnock J F (Clara E) 1
Waste Harry L (Mabel V) 1—140
Waste Mabel E 1—168
Waterman Chas M 1—221
Watson L A Mrs 4—117
Watson M C (Lydia J) 1—175
Webber Jacob Mrs 1—150B
Weber Chas (Nellie C) 4—17
Weightman Birdie 1—7A
Weightman Dale 1—7A
Weightman Dorothy 1—7A
Welch Annie E Mrs 1—224
Welch Ben F (Minnie) Motor A
Wellsfry Walter S 1—5A
Werson Rachael A (Esther V) 1—29
West Geo T, D S
Westcott Tracy S (Clara O) 1—97
Westlake Fred (Melissa) C
Westlake Richard (Mable) Motor A
Westlake Richd (Mabel) 1—76
Whipple A S 4—71
Whipple A S 4—82
White Frank J Motor A
White John H (Lillie B) Motor A
White Lester P (Mary E) 1—143
White L P (Mary E) 1—143
White P R 1—112
Whiteline Henry, D S
Whitlock Chas A (Edith) 4—44
Whitlock Harry (Litha) 1—81
Wickman J J 1—39
Wilbourne B T 1—224
Wilby Ina Mrs 1—123
Wiles Geo E 1—Oleander and 5th C V
Wiles Jno H (Mary L) 1—112
Wilford Jno 4—38A
Wilkes R C (Ada J) 4—82
Wilkins Geo 4—113
Willard Fred E 1—191
Williams A R Mrs 4—B
Williams Elmer E 4—60
Williams G W D (Sarah) Motor A
Williams Homer (Hazel) 4—125
Williams H J 4—B
Williams May W Mrs 4—34A
Williams Wm M (Addie) 1—166
Williamson Melvin 4—14B
Williamson Wm 4—14B
Willis Etha Mrs 1—71
Willrich Theo J, D S
Willrich Wm, D S
Wilson Anna M, C
Wilson Harry E (Mary) 1—114
Wilson Ralph P (Hannah) 1—Arcadian st
Wilson Reynold W (Florence) 1—66
Wilson Thos R (Bell) 1—84
Winders Geo (Ava) 4—86
Wishman Wm F (Hattie) 4—106

VAUGHAN BROS. Pipe Dept. Cement Contractors W. E. CALDWELL, MGR.
CONCRETE IRRIGATION PIPE A SPECIALTY ALL PIPE GUARANTEED TO BE WATER TIGHT
PLANT AND OFFICE OPPOSITE W. P. WAREHOUSE PHONES: OFFICE, 116; RES., 237-L

Wolohen C G (Irma) 1—118A
Wood Alvah H (Maud A) 4—12
Wood Joshua J (Lucy C) 1—30
Wood Walter A 4—118B
Wood W Thos (Irene) 1—30
Woodmansee Emily Mrs 4—11A
Woodruff Walter B (Sallet) C
Woodward Nellie Mrs 4—28A
Woodward Newton (Nancy J) 1—213A
Woodward Perry W (Blanch E) C
Wookey Andr J (Maggie) 4—101A
Wookey Frank R (Emma K) 1—38
Wormly Emily Mrs 1—1
Wormly Harry J 1—1
Wormly H P Mrs 1—1
Wright Annie Motor A
Wright Bertie C Mrs 1—7A
Wright Chas A (Lulu) 1—253
Wright Isaac L 1—116
Wright Jas W (Jessie E A) 1—46
Wright Marie Mrs 1—253
Wright Walter F Mrs 1—7A
Wright Wm E (Mabel L) Motor A
Wylde Frank E (Bertha) 1—59 A
Yank Louis 4—93B
Yeager Ledro (Blanche) 1—214
Yocum J F (Mrs L J) Motor A
York Ethel 1—138

More Goods are Bought and Sold through the Classified Business Lists OF THE DIRECTORY Than any other Medium on Earth

J. B. LYNN CO.
REMEMBER!!! Farmers and Producers
WE CAN FIND A BUYER FOR YOUR
Beans, Dried Fruit, Honey, Nuts, Rice, etc.
Forum Bldg. SACRAMENTO

GRIDLEY CREAMERY & ICE CO.
EXTRA FANCY BUTTER
BUTTER, CREAM, ICE TELEPHONE, MAIN 46

We Maintain a Library of the Latest Directories of all the principal cities of the United States
POLK-HUSTED DIRECTORY CO., 313-314-315 Pantages Bldg.

R. L. Polk & Company's
OROVILLE DIRECTORY
1918

Oroville, the County Seat, has a population of 6,160 persons. It is situated on the main line of the Western Pacific and Northern Electric Railroads, and is the terminal for a branch line of the Southern Pacific, and Butte & Plumas Railways. It is not only the center of the big orange growing district, but is also the center of the greatest olive growing district in the United States.

FOR LIST OF ABBREVIATIONS SEE PAGE 8

A

Aaronson Geo C (Constance E) dredge foremn r ss Feather av 4 w of 12th Thermalito
Aaronson Mary M (wid Geo D) r 406 2d av
Abbaburke Nicholas mill hd rms 123 Montgomery
Abbay Mattie Mrs lndy wkr Oroville Steam Lndy b 1918 Pomona av
Abbott Willard D gardener r 1607 High
Abington Walter T foremn W P Ry rms Mrs Emily Johnson
Ackerman Geo L dredgermn b 717 Veatch
Ackerman Margratha A (wid Geo) r 717 Veatch
Adams Bertie (wid Wm) b 1011 High
Adams Express Co, M L Marders agt 321 Myers
Adams Keth D clk Adams Lbr Co rms 810 Bird
Adams Larry A (Beulah A) whsemn r 1011 High
ADAMS LUMBER CO, H A Matheny Mgr, 700 Myers, Phone 30
Adams Robt G (Alice F) cook Cal Ripe Olive Co r 721 Pine
Addison Roy E (Jessie I) eng Swain Lbr Co r 1314 Brown av O V
Adkins David C (Matilda) insp W P Ry r 1319 Brown av O V
Akers A Lois steno b G W Akers
Akers Ernest C b G W Akers
Akers Garrett W (Delana) dredge mstr Natomas Co r ws 12th 2 s of Feather av Thermalito
Akers Isyl E stdt b G W Akers
Albright Casimir B (Valeria) blksmth Natomas Co r 1417 Safford
Albright Judson (Ruby) eng Normal Sch r 703 Esplanade C V
Aldrich Geo W (Etta M) driver C L Bills r 1306 High
Aleck Gus (Oro Vista Rooming House) r 609½ Montgomery
Aleck Thos lab rms 609½ Montgomery
Allen Howard stdt b 1102 Bird
Alpers Herbt L box mkr Swan L Co b 1717 Robinson

PHOENIX FLOUR MILLS
Flour and Cereals Always Satisfy

Alpers Wm (Paula) (Hunter & Alpers) r 1717 Robinson
Alpers Wm jr clk P O b 1717 Robinson
Alpine The (Mrs Emma L Danforth) furn rms 116 Bridge
Amaral Manuel W mach b 1015 Montgomery
Amaral Marie I matron Co Jail b 1015 Montgomery
Amaral Marie C Mrs r 1015 Montgomery
Amaral Mary (wid Manuel) b 1015 Montgomery
American Express Co, F W Weng agt 609 Bird
American Farms, H H Grimes jr mgr Shipper Station
American Gold Dredging Co, L Holton pres, R L Van der Naillen (S F) v-pres 715 Robinson
American House (Mrs Mattie Meades) furn rms 308 Montgomery
Anderson Chas S (Louise) firemn Swain Lbr Co r 1315 Safford
Anderson Chris (Mildred S) clk Adams Lbr Co r 1411 Robinson
Anderson Ernest C clk Adams Lbr Co b 1411 Robinson
Anderson Gertrude A b 1411 Robinson
Anderson Jas lab r 611 Myers
Anderson Jesse W (Amelia) r 1202 High
Anderson Mary L stdt b 1411 Robinson
Andrecopulos Jas (The Melbourne) rms 723 Montgomery
Andrews A Le Roy (Jennie J) agt Standard Oil Co r 1319 Robinson
Andrews Robt L dredger r es 12th 6 s of Feather av Thermalito
Andros Wm clk The Melbourne rms 723 Montgomery
Anthony Henry L pianos 408 Myers rms 408½ same
Arcadian Hotel (Mrs M D McConney) 609½ Bird
Armory Company I 2d Infantry Exposition Bldg Myers and Levee
Armstrong Wm P switchmn b 510 Robinson
Arruda Jno C lab b 115 Norton
Arruda Mary Mrs r 115 Norton
Arthur Lee painter rms 609½ Montgomery
Asher Eunice b 712 Bird
Asher Ruth stdt b 712 Bird
Asher Solomon (Rachel) mens furngs 605 Montgomery r 712 Bird
Auclair A Claude elec opr b L H Auclair
Auclair Louis H (Clara M) painter E E Walsh r nr S 12th 3 of Feather av Thermalito
Austin Lewis B (Marguerite D) mill hd b 910 High
Austin Warren J (Sarah J) orchardist r ws S 12th 5 s of Feather av Thermalito
Azevedo Isabel pkr Sunrise Pkg Co rms 812 Robinson
Azevedo Manuel lab r 807 7th
Azevedo Rose rms 812 Robinson
Azzola Giacabbe lab r ss Wyandotte rd 2 e of Amigo av

B

Babb Hugo (Arvilla E) mach V B Hayes r 123 Orange av
Babcock Wm U oiler Natomas Co b B F Darby
Bader Wm C (Lena) forest ranger r 115 Montgomery
Bago Amelia dom 816 Bird
Bailey Alice C clk Mrs L M Hill b 1501 Montgomery
Bailey Clarence lab rms 502 Montgomery
Bainbridge Chas (Jessie) mill hd ns B 1 w of Palermo av

See "AL"

The Bike Doctor
He is an Expert Repairer on the following:
GUNS
LOCKS
BICYCLES
TYPEWRITERS
PHONOGRAPHS
VULCANIZING
RETREADING
SECTIONS
Keys Made to Order
AL. LINDQUIST
THE CHICO CYCLERY
128 BROADWAY
Phone 359-J
CHICO, CALIF.

CHICO SANITARIUM
A QUIET PRIVATE MEDICAL AND SURGICAL INSTITUTION
Employing Battle Creek Methods
Eighth Ave. and Esplanade
PHONE 356-J
CHICO - - CALIFORNIA

GRISWOLD LUMBER CO.
MANUFACTURERS and DEALERS IN LUMBER, CHICO, CAL.
PHONE 405-J MILL AT COHASSET 725 BROADWAY, CHICO

Sacramento Junk Company
Most Reliable and Best Equipped Dealers in Northern California
PROMPT AND ACCURATE RETURNS ON SHIPMENTS
TENTH AND R STREETS SACRAMENTO, CALIFORNIA

Baird Hiram A watchmn Boston Mach Shop Co rms 509 Montgomery
Baker Ellen N Mrs r 1013 High
Baker Mabel Mrs clk N E Ry b 510 Lincoln
Baker Saml R (Hattie M) harnessmkr 509 Montgomery r 1017 Robinson
Baldwin Donald W r 513 Veatch
Baldwin Herbt A (Alta B) clk Butte Co Title Abst Co r 205 4th
BALDWIN WM T (Rosalia) Pres Butte County Title Abstract Co r 1025 Montgomery, Phone 388
Ballein Eva M clk b Mrs Caroline Vaughan
Ballein Jos T watchmn b Mrs Caroline Vaughan
Ballentine Robt cond rms 610 Myers
Bancroft Edwin L (Addie W) dredgermn r 119 Washington av
Barnes Elmos V (Maude) dredgermn r 1518 Bird
Barnheim Orloff A storekpr N Y Mach Shop rms 310 1st av
Bartley Alex (Kate A) orchardist r W 14th 1 n of N E tracks Thermalito
Bartley Wm A b Alex Bartley
Barton Walter S (Linda M) brkmn r 612 Myers
Basford Edlida L Mrs b 306 Oak
Bass Florence stdt b 1800 Bird
Bass Harry A (Amelia E) foremn N Y Mach Shop r 1800 Robinson
Batchelor Jas H (Marian) harnessmkr r 205 4th av
Bates Geo (Eliz) orchardist r ns Tehama av 1 w of 18th Thermalito
Bauer Ralph (Frankie) clk G W Braden r 615 Huntoon
Bayles Wm draymn r rear 516 High
Beam Jno F (Otie A) farmer r 1604 Montgomery
Bean Geo C lab b 1330 Danielson av O V
Bean Gladys clk E Myer & Co rms 1004 Montgomery
Bean Harry (Henrietta) lab r 1330 Danielson av O V
Bean Henrietta Mrs r 1330 Danielson av O V
Beckman Jurgen (May) dredgermn r ws 14th 3 s of Briggs av Thermalito
Bedeau Chas W (Anna P) meat ctr C S Ward r 816 Pine
Bedwell Chas E (Hattie J) lab r 607 3d av
Beever Anna E bkpr Oroville Soda Wks b 1117 Robinson
Beever Chas A vulcanizer L I Weed b 510 Robinson
Behn Wm (Antonia) r 303 Bridge
Beik Freida M tchr High Sch b 1218 Bird
Beik Henry A (Margt) foremn P G & E Co r 1218 Bird
Belding Chas F (Della C) County Clerk Court House r 521 Myers
Belfranci Thos J (Marie A C) contr r 211 Pine
Bell Edgar E (Mabel A) tel opr W P Ry r 906 Spencer av
Bell Fivian L (Emma C) lab r 1011 Montgomery
Benjamin Arth (Berta) chauf r 907 Myers
Bennett Chas W (Edith) foremn Ehmann Olive Co r ws Chico rd 2 n of Feather River Thompsons Flat
Berger Arthur (Bertha) tailor 604 Montgomery r Quincy rd
Bergling Fred sausagemkr Johnson & Openshaw rms 121 Montgomery
Bernier Henri J (May D) mgr Sunical Pkg Co r es Gray s of Grand av
Berry Henry restaurant 314½ Huntoon

KUSEL'S BIG STORE BOOK SELLERS and STATIONERS
All the Latest Magazines. The Largest Line of Local and Other Post Cards
PHONE 85 611 MONTGOMERY ST., OROVILLE, CAL.

COLLECTIONS
J. R. BOYCE CREDIT REPORTS FIRE INSURANCE
411 THIRD STREET PHONE 403-R CHICO, CAL.

Best Wm cement wkr O A Peters r 116 Bridges
"BETHEL" THE DENTIST, 8th and K Sts, Sacramento Calif, Phone Main 63 (See left side lines)
Biezen Jno lab b 616 Bird
Bills Arthur hlpr Indiana Mach Shops Co r 406 Oro Vista av
Bills Chas L (Zilla A) hdwe 602 Montgomery r 1122 same
Bills C Leroy supt b 301 Montgomery
Bills Edison D stdt b 1122 Montgomery
Bills Harry F stdt b 1122 Montgomery
Bills Nancy J (wid Jas T) r 301 Montgomery
Binet Edw C (Selma D) r 521 Myers
Binet Jas T r 916 Lincoln
Binet Mary E b 916 Lincoln
Binet Philip J b 916 Lincoln
Bird Nina (wid Henry) b 1604 Safford
Bird Street Grammar School Bird bet 1st av and Pine
Bishop Alva pressfdr Oroville Mercury r 202 5th
Bishop Jesse foremn P G & E Co r Marysville rd
Birdsley Clifford lab b 510 Robinson
Blackmore Edwin S (Ida E) clk P O r ns Grand av 1 w of Chico rd Thermalito
Blackwell Chas (Louise) ydmn Swain Lbr Co r 1815 High
Blackwell H Odell U S A b 1815 High
Blado Franz (Ida A) boxmkr r 1715 High
Blake Chas L gen repg 325 Montgomery b 826 Grant av
Blake Herbt L clk b 826 Grant av
Blake Martha E (wid Ephraim) r 826 Grant av
Blake Winfield L firemn r 826 Grant av
Blanchard Abbie J (wid Danl) b 3 Mitchell av
Blanchard Geo B (Christina M) dredgemstr Natomas Co r 6th av nw cor Thermalito av Thermalito
Blanchard Milton E (Alice) carp r 3 Mitichell av
Bleodow Arth E brkmn W P Ry r 816 Huntoon
Blome J Claude (Mildred) eng W M Kucheumeister r 903 Lincoln
Blood Euveta b 1911 High
Bloomfield Minnie (wid Harry) matron Butte Co Infirmary
Blotcky Moses I ladies furngs 412 Myers r Chico
Blunt Geo carp rms rear 301 Montgomery
Boaord of Education (County) see County Officers
Board of Supervisors (County), see County Officers
Board of Trustees (City), see City Officers
Bokman Benedict F (Jessie T) orchardist r es 12th 1 n of Sierra Thermalito
Bokman Chas J brtndr W J Sharkey b 208 2d av
Bokman Sarah E (wid Benj K) nurse r 208 2d av
Bolles Emma H Mrs r 412 Lincoln
Bolles Margt L b 1202 Montgomery
Bolles Myrtle bkpr Ehmann Olive Co r 901 Lincoln
Bolles Walter E pickler r 412 Lincoln
Boring David M (Sophie) clk Ophir Hdw Co r 518 Wilcox
Boring Jno H (Lizzie) carp r 308 Bridge
Boston Machine Shop Co, G F Fetherston supt 1620 Montgomery
Bottjer Carl clk Sunical Pkg Co rms 321 Montgomery

John Asser—Merchant Tailor
424 Second Street, Chico, California

HEALD'S BUSINESS COLLEGE SACRAMENTO
LUKE. W. PEART, Vice-President and Manager

HIGH-CLASS WORK at a price you can afford to pay
"BETHEL" THE DENTIST
EIGHTH AND K STREETS SACRAMENTO, CAL.
PHONE MAIN 63

Bowers Jos H (Margt D) confr 306 Myers r 210 1st av
Bowman Geo C (Nettie L) eng r Palermo av nw cor Jefferson O V
Boyd H L elec opr Oro Elec Corp r R F D 4
Boyd Wm T elec opr Oro Elec Corp r R F D 4
Boyer Margt (wid Jno F) r rear 421 Robinson
Boyle Frank W clk Co Auditor r ws Chico rd n of Cherokee rd Thompsons Flat
Boyle Jno C jr (Rae E) teller Rideout-Smith Natl Bank r 1113 Montgomery
Boyle Margt stdt b 1436 Myers
Boyle Michl J eng b Union Hotel
Boynton Albt E (Susie) director Oroville Register Pub Co r 903 Bird
Boynton Kate H (wid Seth S) pres Oroville Register Pub Co r 903 Bird
Bradberry John eng rms 507 Robinson
Braden Building 717 Montgomery
Braden Carston B b 607 Veatch
Braden Frederick A b 619 Pine
Braden Jas V r 607 Veatch
Brady Jesse L (Stella) garage 805 Montgomery r 519 Veatch
Brady Lawrence waiter Buffalo Lunch rms 723 Montgomery
Brandt Chris (Sarah) tailor r 528 Wilcox av
Brandt Mary I bkpr Am Gold Dredging Co b 528 Wilcox av
Brandt Robt C olive grower b 528 Wilcox av
Braselton Minnie M prin Oro Vista Sch r Garden Ranch Oroville
Brashear Colden J miner r rear 1428 Brown av O V
Breeden Romeo (Josephine) lab r 708 7th av
Breeden Spencer boxmkr b 708 7th av
Brereton Emerson D (N Hazel) sec Western Ice & F C Co r s end Veatch
Brereton Jno pres Western Ice & F C Co r Woodland Cal
Brereton Keturah bkpr Rideout-Smith Natl Bank r Thermalito
Brett Benj F (Mahala) jan Bird St Sch r 919 Robinson
Bronaugh Wm R rancher r ns Feather av 1 w of 14th Thermalito
Brooks Eliz J (wid Frank) r 814 Bridge
Brower Frank brkmn W P Ry rms 910 High
Brown Andrew clk P O r 221 Montgomery
Brown Aug orchardist r Pleasant Valley rd n of Orange av
Brown Clyde I U S A b 110 1st
Brown Emery (Jennie R) cond r 515 Pine
Brown Guy A ,Frances) rancher r Grand av nr 2d Thermalito
Brown Herman H (May) mining r es 12th nr Feather av Thermalito
Brown Jeffn lab rms 212 Pine
Brown Louis C (Dollie) foremn Ehmann Olive Co r 110 1st
Brown Marion L U S A b 110 1st
Brown May Mrs boarding 616 Bird
Brown Norman jan b 110 1st
Brown Wm J lab r 1005 High
Browne Keturah E b 716 Pine
Buckley Virginia (wid Jno) b 806 Myers
Buffalo Lunch Room (Karl Pfeffer, R M Carter) 404 Myers
Bullard Ira L (Sarah M) rancher r 114 2d av
Bullard Jno H (Julia E) carp r 1206 Robinson

PEOPLES SAVINGS AND COMMERCIAL BANK
J. F. MOREHEAD, President; J. A. BENNETT, Vice-President; LEE RICHARDSON, Vice-President; HARRY S. MOIR, Cashier
FOURTH AND BROADWAY CHICO, CALIFORNIA

Bullard J Casper mill hd b 1206 Robinson
Bullard Leland D bkpr b 1206 Robinson
Bullard Nina M phone opr b 114 2d av
Bump Jacob (Martha) plmbr Ellerington & Myers r 704 6th av
Bundy Harvey A (Elenora) r 701 Myers
Bunyea Clark E r ns Cherokee rd 2 e of Chico rd Thompsons Flat
Burkett Beatrice E bkpr V B Hayes b 1109 Montgomery
Burkett Chas L (Serine A) mill wright Swain Lbr Co r 1109 Montgomery
Burkett Esther E stdt b 1109 Montgomery
Burkett Frances clk Butte Co Free Library rms 415 2d av
Burkett Harold P bkpr b 1109 Montgomery
Burns Aaron F U S A b 1803 High
Burns E Frank (Myrtle E) lab r 1803 High
Butte Co Citrus Assn, G E Middlehoff pres, Oscar Warner sec Thermalito
BUTTE COUNTY COURT HOUSE, bet Bird and Robinson, Lincoln and Huntoon
BUTTE COUNTY FREE LIBRARY, Essa M Culver Librarian, Bird cor Huntoon, Branch Thermalito

CHICO SODA WORKS Mineral Waters Soda Water
946 FIFTH STREET PHONE 13

Butte County Infirmary, M L Copeland supt n of Nelson av nr 1st Thermalito
Butte County Jail at Court House
BUTTE COUNTY LAW LIBRARY, H D Gregory Pres, Court House, Phone 190
BUTTE COUNTY TITLE ABSTRACT CO, Wm T Baldwin Pres, Wm G McAdams Vice-Pres, 407 Huntoon, Phone 38 (See top line first cover and bottom line back cover)
Byde Geo R (Edna L) metal wkr F M Savage r es 12th 1 s of Feather av Thermalito
Byrne Alice prin East Side Sch r Chico rd

C

CALDWELL WM E, Mgr Pipe Dept Vaughan Bros r 1344 Danielson av O V
California Associated Olive Growers (Inc), J C Martin jr (S F) pres-gen mgr Lincoln cor 3d av
California Ripe Olive Co, see Sunical Packing Co
Camp Albt E (Sarah E) farmer r 1429 Myers O V
Campbell Chas r Cherokee rd
Campbell Chas S (Alice E) live stock r 1417 Robinson
Campbell Chas W (Inez) bkpr Sunical Pkg Co r 824 Grant av

R. BOUTHILLIER
The Very Latest Showing of Suit Materials to Select From
339 MAIN STREET
TAILOR and CLEANER
The clothes you get from me are made strictly to fit you--and yourself alone
OPPOSITE PARK HOTEL

SMITH'S CHICO-BUTTE MEADOWS-WESTWOOD AUTO STAGE J. H. SMITH PROPRIETOR
LEAVE CHICO DAILY Joint Service with Northern Electric Railway LEAVE WESTWOOD DAILY
OFFICE: COR. FOURTH and MAIN STREETS PHONE 675-R CHICO, CAL.

Chico Vulcanizing Works
J. J. SOUZA, Proprietor
FEDERAL TIRES
TELEPHONE 329-R
FIRST AND MAIN STREETS

Campbell E J r Cherokee rd
Campbell Guy (Alzina) dredgermn r es 12th 1 s of Feather av Thermalito
Campbell Ida E clk r 1000 Robinson
Campbell Inez Mrs tchr Bird St Sch b 824 Grant av
Campbell Jno C (Mary) rancher r 1010 Bird
Campbell Jno R (Lottie M) surveyor B L McCoy r 409 Wilcox av Park Add
Campbell Lulu M clk W T Henn b 709 Myers
Campbell Mark H clk W A Westwood b 1000 Robinson
Campbell May b 1000 Robinson
Campbell Neal (Marie) brkmn r 414 Park av
Campbell N Edw (True) eng Oroville Steam Lndy r 1407 Bird
Campbell Ophelia A (wid Jno) b 514 Oak
Campbell Robt W r Chico rd
Camper Chas W (Reba R) car insp N E Ry r 1412 High
Cannon Albt lab r ft Oak
Cannon Allen (Annie) scavenger r 711 Bridge
Capurro Angela (wid Jno) r 1407 Pomona av
Capurro Frank orchardist b 1407 Pomona av
Card Jos D (Sarah) farmer r Thermalito av sw cor 6th Thermalito
Card Le Roy lab b J D Card
Carlton A Blanche (wid David C) b Mrs Josephine Dorser
Carmichael Alex lab r 424 Bridge
Carmichael Rebecca J b 424 Bridge
Carpenter Chas W (Sarah) elec r 116 Montgomery
Carpenter Margt (wid Alex) b 516 High
Carpenter Ralph (Frances) janitor Court House r 516 High
Carr Jno W (Bessie C) carrier P O r 1510 Robinson
Carroll Mortimer (Helen A) saw filer r 510 Wilcox av
Carter Geo F W (Nancy) lab r 1338 Danielson av O V
Carter Riley M (Willeta) (Buffalo Lunch) r 22 Mitchell av
Carville David rancher b W B Carville
Carville Wm B (Cath) rancher r es Palermo av 1 s of Huston
Castner Rachel b 415 Robinson
Castledine Alice clk b 1605 High
Castledine Arth E (Louise) jeweler 321 Huntoon r 1605 High
Cate Horatio C (Florence) wenchmn r ss Feather av 5 w of 10th av Thermalito
Cauthard Harry F U S A r 1200 Robinson
Cautley Hamilton C (Martin) acct Natomas Co r 401 Wilcox av
Caverley Eli A bridge tndr r w end N E Bridge Thermalito
Cawood Wm b 1344 Danielson av O V
Cazze Erasimo cook b 902 Montgomery
Cerichis Angelos lab rms 609½ Montgomery
Chaddock Saml eng rms 1008 Montgomery
CHAMBER OF COMMERCE, Edward Benson Ward Sec 609 Bird Phone 57
Chamberlain Ruth b 411 Downer
Chamberlain Wm A hlpr Sunical Pkg Co r 411 Downer
Chambers Allen B (Erma J) mining r 1602 Golden av
Chapelle Laurine J (wid Wallace H) r 225 Linden av
Chaplin Chas F (C Idella) farmer r Wyandotte rd sw cor Amigo av
Chaplin Lee farmer b C F Chaplin

DEWEY, STRONG & TOWNSEND
PATENT ATTORNEYS
Suite 504 Farmers & Mechanics Bank Bldg. Sacramento, California

Chaplin Maletha (wid Hiram) r 811 Myers
Charters Margt L Mrs r 1436 Myers
Chase Alfd F (Maud P) eng Natomas Co r ws 14th 1 s of Briggs av Thermalito
Chase Chester H dredgermn b Mrs M A Chase Thermalito
Chase Mary A (wid Geo F) b G C Wilbur
Cherry Amos M (Emma) tel opr r 604 Huntoon
Cheshire Fred L (Evelyn) chauf r 901 Robinson
Childress Creed A clk G A Taber r rear 621 Myers
Chittenden Foree V (Mabelle) r 1014 Montgomery
Chittim Susie Mrs furn rms 701 Huntoon
Chittim Wm F (Susie) r 701 Huntoon
CHOCOLATE SHOP THE (Robert L Jones) 410 Myers, Phone 100 (See right side lines)
Christian Science Church 920 Robinson
Christian Science Free Reading Room 920 Robinson
Christianson Lawrence T lab r 807 7th av
Chubb Ervin L (Hattie A) baggagemn W P Ry r 129 Washington av
Chubbuck Jas M dep sheriff r 306 Huntoon
City Hall 612½ Bird
CITY OFFICIALS, W L Curran Marshal and License Collector, Jas A McGregor Attorney, E J Mitchell Assessor, Clerk and Recorder, Harry Jacoby Treasurer and Tax Collector, E B Shreve Supt of Streets, S J Norris City Engineer, H P Short Supt of Schools, G N Savage Plumbing Inspector, H C Sadowski Fire Chief. BOARD OF TRUSTEES, C E Kusel Pres, F A Egan, W H Hibbard, W R Patterson, E W Fogg, Offices City Hall, 612½ Bird
CITY OF PARIS, E MEYER & CO Proprs, Dry Goods 420-424 Myers, Phone 71
City Stables es 4th bet Robinson and Bird
Clapp Agnes Mrs b 1016 Montgomery
Clark Douglas (Ursula T) tchr High Sch r 719 Pine
Clark Francis J tmstr b 717 Pine
Clark Georgina (wid Davis) b 803 Bird
Clark Harry (Nellie M) brkmn r Palermo av nw cor D O V
Clark Jno (Bessie) section foremn W P Ry r 611 Myers
Clark Lena L clk Ophir Hdw Co b 221 Montgomery
Clark Louis W (Hattie M) blksmth 323 Montgomery r 221 same
Clark Mary A Mrs forelady Sunical Pkg Co r 717 Pine
Clark Minnie tchr Bird St Sch r 1007 Montgomery
Clarke Kittie clk Union Hotel
Clarke Rose Mrs r 1919 Pomona av
Clarkson Ella r 200 Pine
Clemens Eliz (wid Jesse) r 221 Bridge
Clement Chas P reporter Oroville Mercury rms 408½ Myers
Clement Wm E blksmth Indiana Mach Shops Co r 411 Myers
Clements Arth H (Grace D) constr eng b 1916 High
Clemo Alice B musician b 601 Pine
Clemo Tom (Alice E) gas mkr r 601 Pine
Clindenin Edith tchr r 506 3d av
Cline Sarah J (wid Chas S) r 1018 High
Cobb Sherman T contr r ws 12th 8 s of Feather av Thermalito

THE CHOCOLATE SHOP
R. L. JONES, Proprietor
410 Myers Street, Oroville, Cal.
PHONE 100

WESTERN GAS & ELECTRIC APPLIANCE CO.
Gas Appilances, Electric Applainces, Motors, Fixtures, Wiring, Repairing, etc.
518 THIRD STREET PHONE 345 CHICO, CALIFORNIA

NATOMAS ROCK
THE NATOMAS COMPANY OF CALIFORNIA FORUM BLDG. SACRAMENTO

ENLOE HOSPITAL
N. T. ENLOE, M. D., SURGEON IN CHIEF
A QUIET, HOME-LIKE, PRIVATE, HIGH-CLASS INSTITUTION
330 FLUME STREET PHONE 111-112 CHICO, CALIFORNIA

Cochran Thos E (Mary) orchardist r 814 Grant av
Cody Frank P (Kate A) elec r 28 Mitchell av
Cody Thos J (Virginia C) lab r 1016 Spencer av
Colb Jos dredgermn b 510 Robinson
Colby Glen J clk W A Westwood b Mrs Etta Will
Cole Etta Mrs dressmkr r 520 Pine
Cole L C (Ella) boxmkr r 1425 Brown av O V
Cole Wm E (Lulu) farmer r Cherokee rd Thompsons Flat
Coleman Geo D b G W Coleman
Coleman Geo W (Julia) dairy es Palermo av 1 s of S P tracks
Collett Fred W (Margt) (Collett Transfer) r 1315 Robinson
COLLETT TRANSFER (F W Collett), Expert Movers and Express Myers cor Montgomery Phone 48
Colon Arcenio (Mary) U S N r es Chico rd 3 n of Nelson av Thompsons Flat
Congregational Church, Bird cor Oak
Congregational Chinese Mission rear 816 Montgomery
Conway Marvin chauf Oro Steam Lndy b 200 3d av
Cook Beulah clk L H Marks b 700 Veatch
Cooper Bertrand D lab rms 609½ Bird
Copeland Marion L (Martha E) supt Butte Co Infirmary Thermalito
Copeland T Brantley linemn b M L Copeland
Corlein Francis D (Hazel) firemn r 1429 Brown av O V
Corbin Geo E (Mae) cond W P Ry r 510 Oro Vista O V
CORNICK HOWARD P (Estella) Shoemaker 316 Myers Phone 385-R r 1401 Brown av Phone 297
Costa Jos (Kate) carp r 1428 Brown av O V
Costa Louis (Etta) horseshoer 409 Montgomery r 321 same
Countryman Clifford S dredgermn b 1419 Danielson av O V
Countryman Jos D (Millie) dredgermn r 1419 Danielson av O V
County Court House bet Bird and Robinson, Lincoln and Huntoon
County Jail Court House
COUNTY OFFICERS, W R Riddle Sheriff, C F Belding Clerk, A H Locey Auditor and Recorder, A E Morton Assessor, R A Leonard District Atty, Mattie R Lund Tax Collector, J C Dooley Treasurer, Mrs Pearle Rutherford Supt of Schools, M C Polk Surveyor, Wm Johnson, Coroner and Public Administrator, Edw L Gibson Probation Officer and Supt of Charities, H D Gregory Judge Superior Court. BOARD OF SUPERVISORS, C E Porter (Oroville), R P Holmes (Chico), T F Whipple (Wyandotte), D H Evans (Gridley), H W White (Oroville). BOARD OF EDUCATION, R M Sisk (Chico) Pres, Mrs Pearle Rutherford (Oroville) Sec, S P Robbins (Chico), H P Short (Oroville), Pauline Warner (Thermalito)
Couris Geo shoemkr r 1614 Robinson
Courtis Jno (Marie) r 1117 Montgomery
Covert Emma dressmkr r 1607 Robinson
Covert Nancy M clk M I Blotcky b 1607 Robinson
Covert Wm H plmbr F M Savage b 1607 Robinson
Cowhard Jewell stdt b 1007 Hewitt av
Cowhard Richd H supt Olive Products Co r 1007 Hewitt av
Crabtree Benj H (Nellie C) car repr r ns Ithaca 1 e of Claremont av H A
Crane Noah B (Mary) farmer r 503 Park av

PHOENIX FLOUR MILLS
Flour and Cereals Always Satisfy

Crane Sadie housekpr Union Hotel Annex
Cranley John J miner b 108 Wilcox av
Cranley Mary F tchr Bird St Sch b 108 Wilcox av
Cranley Robt E miner b 108 Wilcox av
Cranley Teresa (wid Timothy R) r 108 Wilcox av
Cranley Teresa M steno Oroville Realty & Insurance Co (Inc) b 108 Wilcox
Cranmer Bert S (Georgiana) sawyer r 523 Pine
Cranston Ivan K (Nellie R) cond W P Ry r 1008 Hewett av
Cress Jesse b 928 Myers
Cress Seth O (Jessie B) surveyor B L McCoy r 928 Myers
Crofts Chas M carp b 116 Bridge
Cronin Robt E (Edith) firemn W P Ry r 219 Bridge
Crowe Claude G (Ethel B) r 405 Wilcox av
Crowe Maria B b 1407 Montgomery
Crowley Wm J rms 301 Montgomery
Crum Edith phone opr b 1205 Robinson
Crum Florence L b 1205 Robinson
Crum Freeman A (M Eliz) dentist r 1205 Robinson
Crum Harry A lab b 1205 Robinson
Crum M Elizabeth Mrs hair dresser 615 Bird r 1205 Robinson
Crum Morris T (Rosa A) (Smith & Co) r 103 Orange av
Crutcher Glenn E lino opr Mercury rms 1207 Bird
CRYSTAL DRUG STORE (The Kodak Shop) (W H Davis and M W Wells), 527 Montgomery, Phone 35
CULVER ESSA M, Librarian Butte County Free Library r 1024 Montgomery
Cummings Chas E (Laura E) dredgemstr r 723 Pine
Cummings Mary E (wid Jno E) r 508 Bird
Cundiff Wm O (Edna M) cond N E Ry r 1505 Bird
Cundy Thos (Laura A) r 611 Veatch
Cunha Chas mach D P Roderick b 806 Bridge
Cunha Geo mach b 806 Bridge
Cunha Manuel E (Emma) lab r 806 Bridge
Curran Agnes Mrs mgr Oroville Hospital r 1011 Robinson
Curran Alice nurse Oroville Hospital b 1011 Robinson
Curran Wm L (Catherine) city marshal and license collector r 504 Bridge
Curry Marian A (wid Wm O) r 1405 Brown av O V
Curry Walter A oiler Natomas Co b 1405 Brown av O V

D

Dahlmeier Gust A (Minnie W) elec appliances 310 Myers r 1009 Bird
Dailey Gerald E stdt b A E Darby
Dalmstro Jasper (Nina) lab r 1915 High
Dal Porto Vincent (Rose M) farmer r 804 6th av
Damassa Attilio (Eugenia) orchardist r 1211 High
Damon Ulysses M (Pearl) sporting gds 319 Myers and mgr Postal Tel & Cable Co r 413 Downer
Danforth Elwood W (Maude M) opr N E Ry r 101 Montgomery
Danforth Emma L (wid Frank C) (The Alpine) r 101 Montgomery

See "AL"

The Bike Doctor
He is an Expert Repairer on the following:
GUNS
LOCKS
BICYCLES
TYPEWRITERS
PHONOGRAPHS
VULCANIZING
RETREADING
SECTIONS
Keys Made to Order
AL. LINDQUIST
THE CHICO CYCLERY
128 BROADWAY
Phone 359-J
CHICO, CALIF.

T. A. FRANKER J. L. FLANAGAN
TRAVELERS' HOTEL
WHERE YOU WILL EVENTUALLY STOP
SACRAMENTO, CALIFORNIA

Sacramento Junk Company
Most Reliable and Best Equipped Dealers in Northern California
PROMPT AND ACCURATE RETURNS ON SHIPMENTS
SACRAMENTO, CALIFORNIA
TENTH AND R STREETS

Danforth Florence M steno County Clerk b 101 Montgomery
Daniel Owen G (Mabel) carp r 1310 Danielson av O V
Danielson Edw oiler Natomas Co r Thermalito
Darby Austin E (Ruby O) r ss Wyandotte rd 1 e of Palermo av
Darby Benj F (Esther J) r ws Palermo av 1 s of A O V
Darby Effie M b B F Darby
Darby Thos S r Cherokee rd
Darneille Warren G (Minnie M) mach r 518 2d av
Daswell Homer firemn b 510 Robinson
Davenport Delbert b 510 Robinson
Davies Isabel tchr b 1415 Danielson av O V
Davis Albt H (Ella M) rancher r 308 5th av
Davis Andr A (Vera W) r 1308 Montgomery
Davis Annette R phone opr b 108 2d av
Davis Bessie V steno R A Leonard b 1705 Bird
Davis Chas M supt Pico Packing Co r 1916 High
Davis Harry L eng W P Ry rms 507 Robinson
Davis Jos r Cherokee rd
Davis Marwin L stdt b 1325 Brown av O V
Davis Nettie Mrs ftr E Meyer & Co b 108 2d av
Davis Sarah E (wid Jno) dressmkr r 1705 Bird
Davis Walter H (Fay C) (Crystal Drug Store) r 917 Myers
Davis Wm A (Nettie) olive grower r 108 2d av
Davis Wm V (Jennie) dredgermn r ws S 12th 7 s of Feather av Thermalito
Davis W Lee (Florence) dredgermn r 1325 Brown av O V
Day Kate Mrs b 119 Washington av
Decker Henry H (Mary J) meat ctr C S Ward r 621 Lincoln
De Costa A eng b 701 Huntoon
De Feo Andrea shoe repr r 1410 Danielson av O V
Deguerre Wm H r 210½ Oak
Del Porto Ellis (Carolina) lab r Mesa av s of Danielson av O V
Demes Lela L prin Thermalito Sch r 10 Gardella Bldg
De Neault Louis cook r 408½ Myers
Dennis Emeline b 410 Bridge
Dennison Harry T (Phila A) eng r 1701 Golden av
Dennison Ira P millhd b J E Dennison
Dennison Jno E (Marie J) millhd r ws Palermo av 1 s of B O V
Detention Home of Butte Co, Mrs Charlotte Reagan matron 718 3d av
Deuschle Lorene D bkpr E Myer & Co b 1803 Pomona av
Develter Ray L (Sabra E) foremn Olive Products Co r 904 Lincoln
De Vol Norman E (Sadie A) dredgermn r ws 12th 1 s of Feather av Thermalito
Dewey Martin H (May) rancher r es 6th 1 w of Grand av Thermalito
Dewey Mary E (wid Wm H) r w of 10th nr Grand av Thermalito
DEWEY, STRONG & TOWNSEND (Silvey-Pearle Tinsler), Patent Attorneys, Patents, Copyrights and Trade Marks, Suite 504 Farmers and Mechanics Bank Bldg., Sacramento (See right top lines)
Dewey Wm H orchardist b Mrs M E Dewey Thermalito
Dickenson Chas H dairy w of Chico rd n of Butte Co Infirmary Thermalito

OROVILLE CREAMERY MILK CREAM BUTTER
ICE CREAM OUR SPECIALTY
614 Montgomery Street Phone 90 Oroville, California

Dickenson Jas W farmer b C H Dickenson
Dickenson Kelly farmer b C H Dickenson
Dickenson Ray D farmer b C H Dickenson
Dillingham Estella C (wid Edw W) b 310 1st av
Dinan Agnes maid Union Hotel
DISTRICT ATTORNEY, R A Leonard, Office First National Bank Bldg 601½ Bird, Phone 315
Dodge Amelia A Mrs C S pract b 725 Myers
Dodge Chas C printer Mercury r 301 Montgomery
Dodge Clarence S (Amelia) printer 206 Myers r 725 same
Dolan Mary E steno Swain L Co
Donnelly Jno E (Margt H) dredgermn r 703 Huntoon
Donovan Arth J mach r 1003 Montgomery
DOOLEY JOHN C (Dora M) County Treasurer Court House r 1207 Montgomery
DORMAN FURNITURE CO, House Furnishers 516-518 Jay St, Sacramento Calif (See right side lines)
Dorser Josephine (wid Jas W) r ns Huston 1 w of Fallbrook av H A
Dorser Thos Miner r es Rosefen av 1 s of Huston
Dotson Reuben A (Victoria A) r ns Fort Wayne 1 e of Claremont av H A
Dotson Rufus A (Lucy) (Vaughan Bros) r Fallbrook av cor Greenville
Dotson Wm T b Reuben A Dotson
Douglas Homer C (Pearl) signalmn W P Ry r 820 Grant
Douglas Jos R (Fay I) mgr E Meyer & Co r 601 Lincoln
Douglass Frank J (Lillian I) driver r 916 Spencer av
Douglass Ralph S car clnr b 411 Park av
Douglass Wesley E (Sarah E) foremn r 411 Park av
Dowd Bertha (wid Jno) dressmkr r 405 2d av
Dowden Bishop clk b 1023 Montgomery
Dowden Elmer C whsemn N E Ry r 1005 Hewitt av
Dowden Guy O (Frances M) cond r 1023 Montgomery
Downer Herman E eng b B F Darby
Downer Wm L (Vinnie E) chauf r 308 4th
Downing Agnes L Mrs b 1719 High
Downing Saml R gauge reader G W P Co r 1719 High
Dreher Chas J (Mary) horticulturist r 915 Hewitt av
Dreher Margt stdt b 915 Hewitt av
Dresser Wm A (Lottie A) meter reader P G & E Co r 515 Oak
Dryden Arth brkmn b 103 Bridge
Dryden Claude brkmn b 103 Bridge
Dryden Jas J brkmn r 103 Bridge
Dryden Le Roy (Gertrude) brkmn r 1706 High
Dryden Margt E (wid Jas J) b 103 Bridge
Du Bose Andr J (Mae) propr Du Bose Cleaning Wks r 200 Leah ct
DU BOSE CLEANING WORKS, A J Du Bose Propr, Cleaning and Pressing, Delivery Made to all Parts of the City, Office 308 Myers, Phone 3, Plant Stafford at Elma Res Phone 273-J
Duckles Emma L (wid Edw) rms 306 Huntoon
DUCKLES FRED M (Harriet H), Sec Y M C A, Phone 375-R r 1003 Bird, Phone 332-R

SEE THE POINT
Dorman Furniture Co.
516-518 J Street Sacramento
HOME FURNISHERS
WE SAVE YOU MONEY

OFFICE PHONE 650-R HOME PHONE 705-J
J. W. NORTHEDGE
ELECTRICAL APPLIANCES ELECTRICAL CONTRACTORS
Pumps and Motors House Wiring 542 Broadway, Chico, Cal.

The Lee Pharmacy
A. S. JONES
Proprietor
Odd Fellows' Building
Chico, Cal.
Cor. 3rd and Broadway
PHONE 10
OUR 3 SPECIALTIES
Accuracy
Pure Drugs
Courteous Treatment

Duensing Chas E (Laura E) carp r ns Nevada 1 e of 12th Thermalito
Duensing Edw H surveyor b 510 Robinson
Duffy Anna steno D C McCallum r 901 Robinson
Dpffy Jas R stockmn b 808 Bridge
Duhem Arth L designer b 106 Norton
Duhem Constant L (Lena) inventor r 106 Norton
Dunbar Harvey R (Orophenia) whsemn S P Co r 1005 Hewett av
Duncan Alta atty 512 Montgomery b 1112 same
Duncan Esther W (wid Wm E) b 1112 Montgomery
Duncan Wm E jr (Lilly R) atty 512 Montgomery r 1112 same
Dungan Jesse H (Edythe) pub Mercury r 916 Montgomery
Dunlap Wm W (Annie C) barber 617 Montgomery r 1214 Brown av O V
Dunn Robt N (N Cath) dep county assessor r 902 High
Dunton Saml B (Nellie J) dredge supt r 1112 Pomona av
Durett Chas L lab b 127 Washington av
Durett Katie M b 127 Washington av
Durham Wm lab r ws Amigo av 1 s of Wyandotte rd
Dyer Geo W (Jane) miner r 121 Orange av

E

Early Frank lab r 802 5th av
East Side School, Mrs A G Byrne prin n end of Yard w of Washington av
Eckart Mark A (Lillian) elec r 518 5th av
Edgmon Chester E (Isabel G) r 601 6th av
Edmondson Chas F eng b 510 Robinson
Edwards Chas H (F Bertha) farmer r ss Grand av opp Nelson av Thermalito
Edwards C Jesse (Mabel L S) driver Union Ice Co r 1117 High
Edwards Eva A emp b J T Edwards
Edwards Florence J steno F F Ford b C A Edwards
Edwards Hazel E clk Mrs L M Hill b C H Edwards
Edwards Jno T (Annie) hlpr W P Ry r ns Huston 1 e of Palermo av H A
Edwards Walter L clk Ophir Hdw Co b C H Edwards
Edwards Wm J (Grace E) mach Indiana Mach Shop Co r 510 Oro Vista O V
Edwards Wm S (Lulu) lab r es Burlington av 1 s of Elgin H A
Egan Chas V r 206 1st av
Egan Frank A city trustee and restaurant 608 Montgomery r 817 same
Egan Melba E stdt b 817 Montgomery
Ehmann Edwin W (Charlotte) vice-pres Ehmann Olive Co r 420 Lincoln
Ehmann E W Mrs sec Ehmann Olive Co r 420 Lincoln
Ehmann Fred U (Stella F) amalgamator r 810 Gray
Ehmann Freda (wid Ernest F) pres Ehmann Olive Co r 420 Lincoln
EHMANN OLIVE CO, Mrs Freda Ehmann Pres, E W Ehmann Vice-Pres, Mrs E W Ehmann Sec, Lincoln and 2d, Phone 45
Ehmann Playground Robinson nw cor Oak
Ehrman Fred W hlpr Natomas Co b 810 Gray

Oroville Realty and Insurance Co., Inc. W. S. HALL, Mgr. R. S. KITRICK, Pres.
LICENSED REAL ESTATE BROKERS AND GENERAL INSURANCE
Dealers in Grain and Rice PHONE 54 *Oroville, California*

Eicher Jno C (Martha E) livery 401 Downer r 913 Spencer av
Eilerman Fred W asst cashr Rideout-Smith Natl Bank rms 319½ May
Eisner Wolf D (Dorka) r 1018 Bird
Ekman Isabelle G (wid Adolf) r 1311 Bird
Ellerington Jas J (Selena) (Ellerington & Myers) r 614 Pine
Ellerington & Myers (Jas Ellerington, J C Myers) plmbrs 714 Montgomery
Elliott Jas L (Hazel) wire chf P T & T Co r 803 High
Elliott Mattie E tchr Oro Vista Sch r 511 Bird
Ellis Albt W (Josie O) eng r 306 Huntoon
Ellis Amelia A (wid Otis N) r 811 Lincoln
Ellis Clarence L eng b 811 Lincoln
Ellis Jas F (Josephine F) carp r S Nevada 1 e of 12th
Ely Jno E (Neva) chauf r 407 Downer
Emery Jas A (Ada) paper hgr r 1008 Pomona av
Emmons Israel lbrmn r rear ss Huston 1 e of Palermo av H A
Endicott Perry A horseshoer b 421 Robinson
Englefield Michl J (Eudocia) elec G A Dahlmeier r 120 Yard
Engstrom Jno lbr grader b 616 Bird
Enslow Claude V (Ruth) supt r 631 Myers
Enslow Nellie (wid Reuben C) r 701 Myers

CHICO SODA WORKS Mineral Waters Soda Water
946 FIFTH STREET PHONE 13

Enslow Winifred phone opr b 701 Myers
Etchner E D mach rms 311 Myers
Eustathiro Peggi (wid Nicholas K) r 723 Montgomery
Evers Alma bkpr Smith & Co b 107 Orange av
Evers Helen A stdt b 107 Orange av
Evers Jno tmstr r 107 Orange av
Evans David H supervisor Dist 4 r Gridley Cal
Evans Jno T (Cath) dep Co assessor r 906 Myers
Exposition Building, Levee ft Myers

F

Facciano Chas A (Mary) hostler W P Ry r 1309 Myers O V
Fahey Michl b 604 Veatch
Fahey Wm M dredgermn b 604 Veatch
FAIRBANKS MORSE & CO, Geo C Green Mgr, Scales, Oil and Gasoline, Electric Motors, Irrigating Machinery, Pumping Machinery and Supplies, 651-655 Mission, San Francisco, Phone Douglas 3585 (See inside front cover)
Fairchild Ernest D (Carrie) horticulturist r ss Nelson 2 n of Chico rd Thermalito

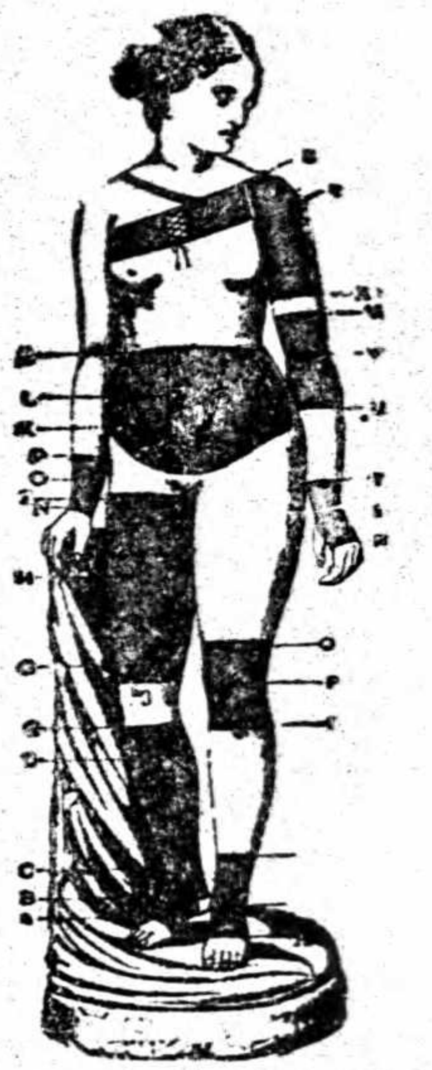
TRUSSES
ELASTIC HOSIERY
AND
ABDOMINAL SUPPORTERS
Mail Orders Filled
KENISTON & ROOT
1010 Tenth Street
SACRAMENTO

PARK SERVICE STATION COR. FOURTH AND MAIN TELEPHONE 194
Expert Vulcanizing Tire Supplies and Accessories
Gasoline, Oils and Greases Pennsylvania Vacuum Cup and "Ton Tested" Tubes Chico, Cal.

Standard Creamery 520 Third Street PHONE 44 Chico California
Home of CHICO BUTTER and VELVET ICE CREAM

Fairchild Howard A oiler Natomas Co b Mrs P L Fairchild
Fairchild Phebe L (wid Frank) r ws S 12th 2 s of Feather av Thermalito
Farnham Chas R (Harriette) bkpr C S Ward r 1014 Bird
Farnham Marguerite stdt b 1014 Bird
Farren Jos r rear 816 Myers
Faul Alvin E (Maude F) barber 308 Myers r 1010 Robinson
Faul Frank G (Mary) tmstr r 316 Bridge
Faul Fred E (Lena) r 1107 High
Faulk Marguerite Mrs phone opr b 805 Veatch
Favaro Qurino lab r 1609 Golden av
Fay Albt candymkr E J Mitchell r 902 Myers
Fay Wm H (Sophronia) mech V B Hayes r 1513 Bird
Feldheim Gabriel clk Union Hotel
Feldheim Seligman N (Daisy D) propr Union Hotel and Annex
Fetherston Eliza C (wid Geo) b 306 2d av
Fetherston Geo F (Evelyn T) supt Boston Mach Shop Co and Oroville Dredging Co Ltd r 306 2d av
Frank Jno J farmer r es Chico rd n of Cherokee rd Thompsons Flat
Fields Otis (Laura) lab b Chas Hamilton
Finley Edw F dredgermn Kentucky Dredge r ns Greenville 1 n of Roseben av H A
Finney Will A (Claudia) ticket agt W P Ry r 1105 High
First Congregational Church, Rev Wm J Johnson pastor Bird se cor Oak
First National Bank, H C Lillis pres, W W Gingles vice-pres and cashr 601 Bird
First National Bank Bldg, Bird cor Myers
Fischer Chas R miner b 920 Spencer av
Fischer Dorette L (wid Theo) r 920 Spencer av
Fischer Theo W miner b 920 Spencer av
Fischer Virginia F Mrs furn rms 610 Myers r same
Fish Annie M (wid Albt L) r 1210 Bird
Fish & Johnson (Inc) (L W Johnson) mens furngs 322 Myers
Fisher Geo A (Florence) brtndr r 124 Norton
Fisher Wm L (Helena S) carp r 615 Lincoln
Fitch Wm U dep sheriff r 215 Montgomery
Flanders Mary (wid Wm) rms 221 Bridge
Fleming Dallas bkpr Ehmann Olive Co r Chico
Fletcher Harry (Ida M) dredgemstr r es 12th 6 s of Feather av
Flood Frank blksmth rms 308 Montgomery
Flood Harry R (Lottie) dredgermn r ws 12th 7 s of Feather av Thermalito
Flores Adeline Mrs r 1303 High
Flores Jno C (Adelaide) lab r ns Cherokee rd 1 e of Chico rd Thompsons Flat
Flores Jos C (Josephine) farmer r n of Chico rd nr Cherokee rd Thompsons Flats
Florimont Fred S E (Carolyn) barber 313 Myers r 412 Downer
Fogg Edmund W (Alida M) city trustee office 610 Bird r 306 Oak
Fogg Timothy E horticulturist b 306 Oak
Forbes Esther stdt b Ira Forbes
Forbes Ira r ss Tehama 1 w of 18th Thermalito

VAUGHAN BROS. Pipe Dept. Cement Contractors W. E. CALDWELL, MGR.
CONCRETE IRRIGATION PIPE A SPECIALTY ALL PIPE GUARANTEED TO BE WATER TIGHT
PLANT AND OFFICE OPPOSITE W. P. WAREHOUSE PHONES: OFFICE, 116; RES., 237-L

Forbes Jas b Ira Forbes
Ford Arth W (Maurine S) reporter Daily Register r Quincey rd R F D "B"
Ford Belle (wid Elias C) r 1501 Montgomery
Ford Frank F (Nellie L) real est 704 Bird r Grand av n of Chico rd Thermalito
Fowler Wm C (Agnes Y) farmer r Pleasant Valley rd n of Orange av
Fox Henry foremn Natomas Co b 1513 Montgomery
Fox Orlando C (Harriet) tmstr Natomas Co r 1513 Montgomery
Francis Herbt P auto mech b 314 Oak
Francis Jos P miner r Cherokee rd Thompsons Flat
Francis Mary E Mrs b 120 2d av
Francis Robt H (Otta B) auto mech r 314 Oak
Francis Thos H lab r Cherokee rd Thompsons Flat
Fraser Mary (wid Jno) b L O Frerichs
Frazer Eva I clk b 1300 Brown av O V
Frazer Geo H (Eliz) clk r 1300 Brown av O V
Frazer Harvey S carp b 1300 Brown av O V
Frazer Wm b G C Aaronson
Frazier Ellen (wid Jno) b 1011 Spencer av
Freeman Florence (wid Wm) clk Chocolate Shop r 518 High
Freeman's Hall 612½ Bird
French Ren M (Myra J) 2d hd gds 519 Myers rms 512 Oaks
French Wm M steward Butte Co Infirmary
Frerichs Louis O (Mary) lab r Cherokee rd Thompsons Flat
Frick Eliz A tchr Thermalito Sch b F R Frick
Frick Freda L stdt b F R Frick
Frick Fred R (Harriet E) bkpr r ws 10th 1 s of Grand av Thermalito
Friesleben Building 609½ Montgomery
Frischolz Louise (wid G Michl) r 615 Myers
Frisco Grill (Jno Kanitras, Jno Magairkas) 709 Montgomery
Frishholz Maggie tchr Oro Vista Sch b 1318 Brown av
Frost Thos J (Lizzie) r 400 Bridge
Fry J Oscar (Alberta C) blksmth Ind Mach Shops r 1210 Robinson
Fry Mark E rms 221 Bridge
Fugate Martha clk First Natl Bank b 713 Myers
Fulk Henry T b 805 Veatch
Fulk Jno S oiler Natomas Co b 805 Veatch
Fulk Thos (Dottie) dredgermn r ss Elgin 2 w of Falbrook av H A
FULLER W P & CO, L C Hunter Mgr, 1016 2d St, Sacramento Calif (See bottom line front cover and top line back cover)

G

Gabriel Demitrae restaurant 319 Huntoon r 902 Montgomery
Galindo Frank lab b 1200 Mesa av O V
Gallatin Walter L (Anna L) bakery 718 Montgomery r 411 Oak
Galliano Jos J (Kate M) clk W P Ry r ns Elgin 1 e of Claremont av
Galvin Jno D (Agnes) boilermkr r 410 Montgomery
Gambrel Smith (May L) driver Union Ice Co r 1204 Brown av O V

REMEMBER!!! Farmers and Producers
WE CAN FIND A BUYER FOR YOUR
Beans, Dried Fruit, Honey, Nuts, Rice, etc.
J. B. LYNN CO.
Forum Bldg. SACRAMENTO

GRIDLEY CREAMERY & ICE CO.
EXTRA FANCY BUTTER
BUTTER, CREAM, ICE TELEPHONE, MAIN 46

We Maintain a Library of the Latest Directories
of all the principal cities of the United States
POLK-HUSTED DIRECTORY CO., 313-314-315 Pantages Bldg.

Garcia Jos restaurant 325 Montgomery
Gardella Apartments 306 Huntoon
Gardella Building, Huntoon cor Montgomery
Gardella Chas J (Ora Z) dredgermn r 1403 Robinson
Gardella Hall 602½ Montgomery
Gardella Jos orchardist b 1407 Pomona av
GARDELLA LAURENCE (Kentucky Dredge) 602½ Montgomery b 1017 Bird
Gardella Natalina (wid Jos) r 1405 Pomona av
Gardella Theatre, C E Howard prop 204 Myers
Gardner Geo E (Susan W) atty 305 Huntoon r 1021 Robinson
Gardner Mona C stdt b 1021 Robinson
Gardner Raymond E b 1021 Robinson
Gaskins Ephraim N (Maude) mach Ind Mach Shops r Fort Wayne ne cor Roseben av H A
Gaskins Herbt R (army) b E M Gaskins
Gass Geo A farmer r R F D "A"
Gates Wm F (Kate M) phys Goldstein Bldg r 409 Myers
Geist Edw N carp rms 309 Downer
Georgagis Wm (Mary) lab r 808 Lincoln av
Geoerge Gust clk Jno Pappas rms 710 Montgomery
Gessner H W cond b 701 Huntoon
Ghianda Americo (Delia V) rancher r 620 3d av
Gibbs Homer W news agt b 912 Lincoln
Gibbs Wm B (Cecelia R) lab r 912 Lincoln
GIBSON EDWARD L (Alice A), Probation Officer and County Supt of Charities Court House r 1605 Bird
Gibson Emma A (wid Fred W) r 723 Bird
Gibson Ernest L (Mabel C) mgr P G & E Co r 1217 Bird
Gibson Henry (Ellen) miner r 819 Myers
Gilbert Geo H (Margt) foremn Swain Lbr Co r ws 10th 1 n of Grand av Thermalito
Gilbert Harlen E oiler Natomas Co b J C Porter
Gilbert Harry S (Genevieve) clk S P Co r 709 Myers
Gilbert Wm E (Mamie L) dredgermn r 1016 Bird
Giles Jno (Emma V) lab r 805 Veatch
Giles Una b 805 Veatch
Gillespie David G (Mamie) carp r 1714 Robinson
Gillispie Doyle J (Myrtle) lab r 1920 Pomona av
Gillispie Herbt W tchr b 1920 Pomona av
Gilman Chas R driver b 213 Montgomery
Gilman Ellen (wid Wm B) r 213 Montgomery
Gilman Wm E driver b 213 Montgomery
Gilmore Barney (Mary) foremn W P Ry r 1008 High
Gilmore Bernard E clk Smith & Co b 1008 High
Gingles Wm W (Martha E) cashr First Natl Bank r s end of 6th av Thermalito
Giovanetti Ferdinand clk b 1024 Robinson
Giovanetti Frank grocer 719 Montgomery
Giovanetti Paul (Mattie) clk Frank Giovanetti r 1024 Robinson
Glover Chas (Maude) emp r 115 Montgomery
Goetjen Christina (wid Harmon) b 814 Grant av
Going Ella hsekpr 1106 Bird
Goldstein Building Montgomery cor Huntoon

PHOENIX FLOUR MILLS
Flour and Cereals Always Satisfy

Golfis Peter lab r 2d av ne cor High
Good Otto B (Susana) eng r 1408 Pomona av
Goodenow Wm C expmn r 401½ Park av
Gordon Wm E (Eleanor) tmstr r ws Chico rd n of Cherokee rd Thompsons Flat
Grace Emma A (wid Robt) r 802 Huntoon
Grace Lorene bkpr C L Bills b 802 Huntoon
Grace Walter R (Minnie F) bkpr r 701 Veatch
Grafe Cyrile E mach J L Brady rms 612½ Bird
Grafe Wm mach J L Brady rms 612½ Bird
Graham Harry T firemn b 1020 Bird
Graham Mary A (wid Geo J) r 1020 Bird
Graves Ernest (Sarah) r 1511 High
Gray Alice L Mrs b Mrs A A Sharp
Gray Carleton (Minnie) atty 322½ Myers r 921 Bird
Gray Frank C (Lisette H) vice-pres Ophir Hdw Co r 1306 Huntoon
Gray Fred H (Lillian B) sec Ophir Hdw Co r 1101 Montgomery
Gray Harry C clk b 306 Huntoon
Gray Jno R rms 310 1st av
Gray Kath (wid Jno C) r 916 Bird
Gray Martha A (wid Jno T) b 604 Veatch
Gray Ralph M (Alice) mgr Western Canal Co b Mrs A A Sharp
Green Block, Bird cor Huntoon
Green Lewis L cashr Rideout-Smith Natl Bank r 319½ Myers
Green Sidney salsn Michl Steller rms 210 Leah ct
GREEN THOMAS W, Loans, Insurance and Real Estate 308 Myers Phone 50 r 1308 Safford
Greene Geo (Margt J) setter r 709 Veatch
Greenhill Archie S (Tena H) eng r 1005 Robinson
Greenwell B Frank contr b 123 Orange av
Gregory Cath L music tchr 1808 Pomona av
Gregory Clara B stdt b 1808 Pomona av
Gregory Corinne Mrs clk W T Henn r 306 Huntoon
GREGORY HIRAM D HON (Louisa B) Judge Superior Court Butte County r 1808 Pomona av, Phone 271
Gregory Jno B stdt b 1808 Pomona av
Gribble Wm E (Ruth N) elec r 1510 Bird
Griffin Michl P cond W P Ry rms 610 Myers
Griffith Chas L carp rms 723 Montgomery
GRIGGS CHARLES B (Veta), Osteopath First National Bank Bldg 601½ Bird, Phone 375-J r 1206 Montgomery
Grimes H H jr mgr American Farms r Shippee Station
Grubbs Jas T miner r Fallbrook av se cor Fort Wayne H A
Grubbs R Clarence (Gertrude) lab r 1428 Florence av O V
Grubbs Zenas E (Melissa) chauf r 1432 Florence av O V
Gruber Ralph E (Belle F) supt r 1815 Pomona av
Grugan Jno C mill hd b 1604 High
Grugan Julia A (wid Frank) r 1604 High
Guarantee Investment Syndicate (Inc) F F Ford sec-treas 704 Bird
Guttinger Augusta A (wid Jno) r 60 Mitchell av

See "AL"

The Bike Doctor
He is an Expert Repairer on the following:
GUNS
LOCKS
BICYCLES
TYPEWRITERS
PHONOGRAPHS
VULCANIZING
RETREADING
SECTIONS
Keys Made to Order
AL. LINDQUIST
THE CHICO CYCLERY
128 BROADWAY
Phone 359-J
CHICO, CALIF.

CHICO SANITARIUM
A QUIET PRIVATE MEDICAL AND SURGICAL INSTITUTION
Employing Battle Creek Methods
Eighth Ave. and Esplanade
PHONE 356-J
CHICO - - CALIFORNIA

GRISWOLD LUMBER CO.
MANUFACTURERS and DEALERS IN LUMBER, CHICO, CAL.
PHONE 405-J MILL AT COHASSET 725 BROADWAY, CHICO

Sacramento Junk Company
Most Reliable and Best Equipped Dealers in Northern California
PROMPT AND ACCURATE RETURNS ON SHIPMENTS
TENTH AND R STREETS SACRAMENTO, CALIFORNIA

H

Hadley Luther H (Estelle A) lab r 506 3d av
Haigh Robt F (Emma) mech r 1421 Myers O V
Haines Geo (Nell) baker W L Gallatin r 404 4th av
Halderman Wm farmer r 520 5th av
Haling Lucile vice-prin Bird St Sch b 1210 Bird
Hall Geo H linemn P G & E Co b 1510 Bird
Hall Nathan K (Mattie M) foremn r ss Fort Wayne 2 w of Fallbrook av H V
HALL WM S, Manager Oroville Realty & Insurance Co Inc 327 Myers cor Bird, Phone 54 r Chico
Halstead Orange W (Lenna) jeweler 326 Myers b 508 Bird
Ham Lester V carrier P O b 1021 Montgomery
Ham May J (wid Moses W) r 1021 Montgomery
Hamilton Archie H lab b Chas Hamilton
Hamilton Chas (Gertrude S) tmstr r ns Palermo av 1 e of Burlington av H A
Hamilton Chas B lbrmn b Chas Hamilton
Hamilton Chas O (Clarissa M) (Hamilton & Riley) r 1306 Montgomery
Hamilton D A b 510 Robinson
Hamilton Harry (Christina) U S A b Mrs E L McColgan
Hamilton Isaac (May) civ eng r 102 Ward
Hamilton Milton L lab Butte Co Infirmary
Hamilton Norman stdt b 1306 Montgomery
Hamilton & Riley (C O Hamilton, L F Riley) undertakers 1100 Montgomery
Hanks Roy (Jennie) boilermkr r 510½ Oro Vista O V
Hansen Andr (Lucy V) horseshoer 515 Robinson r 1420 High
Hanson Fred P (Mary E) shop supt Am Gold Dredging Co r 1318 Montgomery
Hannah Tyler farmer r ss Colusa av 2 e of 9th Thermalito
Harbour Chas N (Luella L) tmstr W A Westwood r 1114 Pomona av
Harlan Wm O (Edith L) (Ferrell & Harlan) r 1301 Montgomery
Harrington Horace J (Flora) clk r 904 Pine
Harris Jeannet (wid Eugene) The Sutherland r 408½ Myers
Harris Jno P (Minnie H) brkmn r 215 Montgomery
Harris Lotta H asst libr Butte Co Free Library r P T Harris
Harris Philander T (Martha M) dairy ws Marysville rd 1 s of Pomona av
Harris Ruth S clk Butte Co Free Library r P T Harris
Hart Howard C (Vibella A) (Hart & Saltenberger) r 1004 Montgomery
Hart Vibella A Mrs furn rms 1006 Montgomery
Hart & Saltenberger (H C Hart, A E Saltenberger) props Liberty Fish & Produce Market 305 Huntoon.
Hartman Frank (America) carp r 32 Mitchell av
Hartman Harold D b 108 Montgomery
Hartman Jas A (Ellen) clk r 108 Montgomery
Haskell Guy M (Maude E) eng r 714 Grace

KUSEL'S BIG STORE BOOK SELLERS and STATIONERS
All the Latest Magazines. The Largest Line of Local and Other Post Cards
PHONE 85 611 MONTGOMERY ST., OROVILLE, CAL.

COLLECTIONS
J. R. BOYCE CREDIT REPORTS FIRE INSURANCE
411 THIRD STREET PHONE 403-R CHICO, CAL.

Hatch Alva G clk F G Hatch b 501 Wilcox av
Hatch Fred G (Lottie) cigars 312 Myers r 501 Wilcox av
Hatlen Peter K (Hatlen & Lund) b 1111 Pomona av
Hatlen & Lund (P K Hatlen, O B Lund) furn 706 Bird
Haught Lillie Mrs r 117 Norton
Havey Mary (wid Jas) r 908 Montgomery
Havey Willis E miner b 908 Montgomery
Hayes Clare M (Valeria J) tmstr r es Elgin 2 n of Claremont av H A
Hayes Robt C (Anna L) boilermkr r 112 Yard
Hayes Victor B (Eliz) garage 418 Montgomery r 1902 High
Hayes Wm H (Jessie O) iron 408 Montgomery r 1616 Pomona av
Hayward Alfd b 1914 Pomona av
Hazel Frank J (Gertrude L) elec r 812 Huntoon
Hecker Alice b 916 Bird
Hecker Frank (Anna A) chef Union Hotel r 203 Leah ct
HECKER'S SHOE STORE, W R Turner Mgr, Agents Florsheim Shoes 623 Montgomery, Phone 103
Hedge Clarence lab rms 609 Montgomery
Hedge Jas H hostler b 1412 Brown av O V
Hedge Jas W (Nelly I) lab r 1412 Brown av O V
Hedge Jos A (Melissa A) lab r Fort Wayne ne cor Fallbrook av H A
Hedge Loren C (Minnie M) miner r es Fallbrook av 1 n Elgin H A
Hefner Chester H elec opr b J J Galiano
Hefner Earl S (Edna M) clk F A Perry r 1318 Safford
Hefner Fannie M (wid Frank S) r 1414 Myers
Hefner Floyd W buttermkr b 1516 Pomona av
Hefner Fred E (Sarah) r 815 Myers
Hefner Jno A waiter b 1516 Pomona av
Hefner Ralph H (Jennie R) carrier P O r Elgin nw cor Claremont av H A
Hefner Ray (U S A) r 1414 Myers O V
Hefner Myrtle P grocer 825 Myers r 815 same
Hefner Philip N (Cora) lab r 1516 Pomona av
Hefner Philip N jr (Winnie) comp Mercury r 1412 Pomona av
Heine Herman baker Henry Karkmeyer r 1817 Robinson
Heinrich Ida missionary b 60 Mitchell av
Heintz David (Louise) boxmkr r 616 Pine
Heitman Mattie (wid Fred) r 502 Oro Vista O V
Heitman Wm A (Agnes) dredgermn b 502 Oro Vista O V
Hellman Richd Mrs clk First Natl Bank r W W Gingles
Henderson Clifford L (Margt) brkmn r 920 Myers
Henderson Ellen M (wid Alex) b 1326 Danielson av O V
Henderson Howard (Margt) cond W P Ry r 1326 Danielson av O V
Henderson Wm H (Lizzie) lab r 1915 Pomona av
Hendricks Elbert D (Susan F) lab r 124 Ward
Hendricks Harriet A (wid Louis V) asst libr Pub Library r 1507 Robinson
Hendricks Lena b 124 Ward
Hengy W Barton salsn F F Ford b 1109 High
Hengy Rachael (wid Wm S) r 1109 High
Henn Bradley stdt b 1104 Bird
Henn Marian M stdt b 1104 Bird
Henn Wm T (Sadie) dry gds 324 Myers r 1104 Bird

John Asser—Merchant Tailor
424 Second Street, Chico, California

HEALD'S BUSINESS COLLEGE SACRAMENTO
LUKE. W. PEART, Vice-President and Manager

HIGH-CLASS WORK at a price you can afford to pay
"BETHEL" THE DENTIST
SACRAMENTO, CAL.
EIGHTH AND K STREETS
PHONE MAIN 63

Herbert Roy (Ruth I) hostler b 316 Bridge
Herbert Wm (Olive) dep Co tax colr r Huston se cor Roseben av H A
Herd Dolan (Agnes) dentist 306½ Myers r 207 Leah ct
Herrin Jno D (May) rancher r 420 Bridge
Herring Oscar rms 408½ Myers
Heterby Jno (Elzora) mech r 415 Oak
Hettinger Frank J (Annice L) blksmth r ns Huston 3 w of Fallbrook av H A
Hibbard Margt (wid Joel) r 905 Myers
Hibbard Wm H city tmstr b 905 Myers
Hicklin Mattie (wid Jno) lndywkr b 704 6th av
Hickok Chas M clk S L Co b 310 5th av
Hickok May (wid Chas E) r 310 5th av
Hicks Rufus (Nancy E) rancher r 713 Myers
Hiestand Chas M (Julia) agt N E Ry, W F & Co and postmaster Thermalito r ns Nevada 2 e of 12th Thermalito
Higgins Millie (wid Edw) b 1117 Robinson
High Pine Apartments, Mrs Clara Ward propr 525 Pine
Hilgers Frank farmer r 1114 Montgomery
Hilgers Henry farmer r 1412 Robinson
Hilgers Kittie b 1114 Montgomery
Hill Chas (Inez) liquors 323 Huntoon r 1201 Robinson
Hill Lillie M Mrs varieties 700 Bird b 1501 Montgomery
Hills Henry S b 1416 Montgomery
Hills Isabella A (wid Henry C) bkpr Daily Register r 1416 Montgomery
Hilton Danl H (Margt) r 115 Montgomery
Hilton Mary Mrs b Mrs Ronda Hynen
Hines Chas shoe shiner 617 Montgomery r 212 Oak
Hislop Jno (Mayme C) farmer r e of N E tracks ½ m e of 10th Thermalito
Hodges Edw J (Dorothy) cook r 219 Montgomery
Hogan Blanche W Mrs r 421 Robinson
Hogan Jno H photogr Ostroski Bldg
Hogan Violet (wid J Harvey) clk W T Henn r 1011 Spencer av
Hoke Alfd R (Nellie B) fuel 508 Huntoon mgr Union Ice Co r 1103 Montgomery
Hoke Nellie B Mrs bkpr Union Ice Co b 1103 Montgomery
Holcomb Earl lab b J H Soper
Holcomb Jno mach b J H Soper
Holland Henry M sawyer rms 1003 Montgomery
Holmes Robt P supervisor dist No 2 r Chico
Holton Luther J presAmer Gold Dredging Co r S F
Holub Frank (Emma) shoes 613 Montgomery r 408 Lincoln
Hoover Wm H (Jessie T) box mkr r 903 Lincoln
Horticultural Commissioner Earl Mills 609 Bird
Hoskins Dorothy clk Co Auditor r Ward st nr Bridge
Hosley Russell D lndymn Butte Co Infirmary
Howard Bert M (Rena) cond W P Ry r 1322 Brown av O V
Howard Clarence E propr Gardella Theatre b 1017 Bird
Howard Helen (wid Amos) r 1017 Bird
Howe Carol M stdt b Mrs H M Howe

PEOPLES SAVINGS AND COMMERCIAL BANK
J. F. MOREHEAD, President; J. A. BENNETT, Vice-President; LEE RICHARDSON, Vice-President; HARRY S. MOIR, Cashier
FOURTH AND BROADWAY CHICO, CALIFORNIA

Howe Helen M (wid Vinson B) r Greenville nw cor Burlington av H A
Howe Jean B steno Y M C A b Mrs H M Howe
Howell Jonathan (Susanah) farmer r es 12th 2 s of Feather av Thermalito
Hubbard Jay K (E Myrtle) tel opr r 112 Washington av
Hudson Chas O plstr r 1202 Danielson av O V
Hudson Wm draymn rms 723 Montgomery
Huff Wm M (Beryl) lino opr r 1411 Bird
Huganey Ida L tchr Oro Vista Sch b 1316 Safford
Huganey Lewis C (Annette) elec Natomas Co r 1316 Safford
Hughes Jas B (Eliz L) prin High Sch r 415 Pine
Hulm Minnie Mrs b 815 High
Humphrey Chas C b 901 Spencer av
Humphrey Clarence (Sophronia) r 901 Spencer av
Humphrey Floyd L (Caroline L) teller Rideout-Smith Natl Bank r 914 Hewitt av
Hunt Frances steno Sunical Pkg Co b 1335 Danielson av O V
Hunt Grace steno Sunical Pkg Co b 1335 Danielson av O V
Hunter Ida (wid Saml J) b 813 Montgomery
Hunter Nunie waiter b 616 Bird

CHICO SODA WORKS Mineral Waters Soda Water
946 FIFTH STREET PHONE 13

Hunter Russell A (Hunter & Alpers) r 813 Montgomery
Hunter & Alpers (R A Hunter, Wm Alpers) saloon 707 Montgomery
Huntington Chas F (Anna T) (Oroville Steam Lndy) r 502 7th av
Huntington Jas A (Erma) livery 324 Montgomery r 500 Bird
Huntington Velma stdt b 500 Bird
Huse Pansy cashr P T & T Co b 410 Montgomery
Hutchins Saml P (Rosetta A) rms 1215 Bird
Huyck Vallie Mrs b W H Klepper
Hynen Ronda (wid Aug) r Cherokee rd Thompsons Flat
Hynes Jas J Rev rector St Thomas (R C) Church r 1106 Bird

I

Indiana Machine Shop Co, H F Perry pres, H C Perring sec-treas ws Marysville rd s of Pomona av
Indicott Lola stdt b B H Crabtree
Irvabuchi Yaichro (Noti) barber 210 Lincoln
Irving Earl J b 1001 Spencer av
Irving Thos (Nellie) cond W P Ry r 1001 Spencer av
Irwin Fred R orchardist opp Butte Co Infirmary
Isaac Danl W (Annie) elec r 1311 Brown av O V

R. BOUTHILLIER
339 MAIN STREET
The Very Latest Showing of Suit Materials to Select From
TAILOR and CLEANER
The clothes you get from me are made strictly to fit you--and yourself alone
OPPOSITE PARK HOTEL

SMITH'S CHICO-BUTTE MEADOWS-WESTWOOD AUTO STAGE J. H. SMITH PROPRIETOR
LEAVE CHICO DAILY Joint Service with Northern Electric Railway LEAVE WESTWOOD DAILY
OFFICE: COR. FOURTH and MAIN STREETS PHONE 675-R CHICO, CAL.

Chico Vulcanizing Works
J. J. SOUZA, Proprietor
FEDERAL TIRES
TELEPHONE 329-R FIRST AND MAIN STREETS

Isaac Harriet A (wid Richd) b 621 Lincoln
Isaac Richd L (Louisa E) r 12th sw cor Nelson av Thermalito
Iversen Geo (Pearl) cook F A Egan r 419 Myers

J

Jackson Chas A (Gertrude) brkmn r 609 Veatch
Jackson Naomi E Mrs phone opr b 1005 Spencer av
Jackson Wilburn (Naomi) clk W A Westwood r 1005 Spencer
Jacobs Douglass R restaurant 311 Myers
Jacoby Harriet M musician b 1002 Montgomery
Jacoby Harry (Ida) city treas tax collr, jeweler 619 Montgomery r 1002 same
Jacoby Lionel A stdt b 1002 Montgomery
James Elmer (Mary) brtndr Union Hotel r 518 High
James Florence E chf opr P T & T Co b 1432 Myers
James Irene F tchr High Sch r 524 Wilcox av
James Leona steno W E Duncan b 1432 Myers
James Mary (wid Wm) r 613 Lincoln
James Seth A (Ada C) lbr grader r 1011 Hewitt av
James Thos M live stock b 613 Lincoln
James Thos W car repr r 1432 Myers
James Vernon E dentist b 524 Wilcox av
James Wm E miner r rear 816 Myers
Jamse Wm L ball player b 524 Wilcox av
James Wm H (Emma) mining eng r 524 Wilcox av
Jarvis Edw R oiler b Mrs J M Jarvis
Jarvis Jennie M (wid Moses W) r s of Feather av e of 12th
Jenkins Richd (Gertrude) dogger b 210 Oak
Jenks Everett L elec b 1113 Robinson
Jenks Florence nurse b 1113 Robinson
Jenks Lindon A (Lizzie) barber 606 Montgomery r 1113 Robinson
Jenner Floyd D b 510 Robinson
Jenner Wm H (Leona) eng r 510 Robinson
Jewish Cemetery ws Marysville rd s of Pomona av
Johnson Alvin foremn Swaine L Co r Wyandotte rd
Johnson Andr C (Signe) sexton Oroville Cemetery r 602 6th av
Johnson Aug (Emma) auto repr 707 Myers r 705 same
Johnson Benj F (Rebecca) broom mkr Chico rd n of Thermalito av
JOHNSON BENJAMIN F JR (Caroline M) (Oroville Creamery) r 1402 Robinson
Johnson Earl E eng b 510 Robinson
Johnson Edwin L farmer b 1001 Robinson
Johnson Eliz A (wid Robt L) b 808 Bridge
Johnson Ellen A stdt b 808 Bridge
Johnson Elsie E tchr b 1001 Robinson
Johnson Emily E (wid Thos) furn rms 311 Downer
Johnson Helen stdt b 602 6th av
Johnson Jas W (Alice M) (Johnson & Openshaw) r 119 Orange av
Johnson Jno (Mary) carp r 201 3d av
Johnson Laurence W (Catherine) (Fish & Johnson Inc) r 1022 Montgomery

DEWEY, STRONG & TOWNSEND
PATENT ATTORNEYS
Suite 504 Farmers & Mechanics Bank Bldg. Sacramento, California

THE CHOCOLATE SHOP
R. L. JONES, Proprietor
410 Myers Street, Oroville, Cal.
PHONE 100

Johnson Lloyd A blksmth b 705 Myers
Johnson Margt stdt b 602 6th av
Johnson Sarah L (wid Henry T) r 1001 Robinson
Johnson Severin A edgermn b 616 Bird
Johnson Wm County Corner and Public Administrator Court House r Chico
Johnson Wm J Rev pastor First Cong Ch r 809 Bird
Johnson & Openshaw (J W Johnson, S S Openshaw) meats 711 Montgomery
Jolley Henry W (Emma G) shoe repr 503 Myers r 113 Orange av
Jolly Sarah (wid Thos) furn rms 321 Montgomery
Jones Adeline J (wid Pleasant) r 512 Pine
Jones Albt F (May S) atty (Jones & Jones) r 1218 Montgomery
Jones Alonzo E (Maude M) rancher r 505 Myers
Jones Arth C (Ruth E) eng Natomas Co r ns Grand av nr Nelson av Thermalito
Jones Building 322½ Myers
Jones Barton G mach rms 609½ Bird
Jones Clarence P (May) ydmn r Mesa av se of Danielson av O V
Jones Eugene B lab b 512 Pine
Jones Frank E truckmn b 1408 Montgomery
Jones Geo F (Maidie L) atty (Jones & Jones) r 1308 Bird
Jones Harry R (Mildred) auto repr 516 Montgomery r 1101 Robinson
Jones Hiram E (Burdell) farmer r ns Bridge 4 e of Mitchell
Jones Mortimer A miner rms 310 1st
Jones Oliver K (Emma) orchardist r Chico rd n of Nelson av Thermalito
Jones Osgood K (F Elsie) r ws Chico rd nr Nelson av
JONES ROBERT L (The Chocolate Shop) r Gardella Apts, Phone 269
Jones Royal C (Mae C) sawyer r 707 Veatch
Jones Russell N (Ella) storage batteries 503½ Myers r 608 Pine
Jones Sandy hostler rms 401 Downer
Jones Sarah A Mrs r ws Marysville rd 2 s of Pomona av
Jones Thos B lab b 512 Pine
JONES & JONES (A F and Geo F), Attorneys-at-Law, 322½ Myers, Phone 36
Jordan Gertrude E (wid Wendell) b 415 2d av
Jordan Seth H miner b 914 Hewitt av
Jory E Sylvia steno Ophir Hdw Co b 120 2d av
Joseph Antone (Eliza) rancher r 726 3d av
Joseph Jas W rancher b 726 3d av
Joslyn Walter P b 723 Myers
Juarez Tony (Juanita) farmer r Nelson av nr Chico rd Thermalito
June Edna (wid Jas) waiter r 403 Park av

K

Kahl Geo G tchr High Sch b 1317 Robinson
Kallstead Andr C clk J E Sangster rms 815 Robinson
Kanistras Jno (Frisco Grill) rms 1004 Montgomery

WESTERN GAS & ELECTRIC APPLIANCE CO.
Gas Appilances, Electric Applaince, Motors, Fixtures, Wiring, Repairing, etc.
518 THIRD STREET PHONE 345 CHICO, CALIFORNIA

NATOMAS ROCK
THE NATOMAS COMPANY OF CALIFORNIA FORUM BLDG. SACRAMENTO

ENLOE HOSPITAL
N. T. ENLOE, M. D., SURGEON IN CHIEF
A QUIET, HOME-LIKE, PRIVATE, HIGH-CLASS INSTITUTION
330 FLUME STREET PHONE 111-112 CHICO, CALIFORNIA

Karageris Kath b 1614 Robinson
Karageris Peter mens furngs 309 Huntoon and 525 Montgomery r 1614 Robinson
Karageris Wm shoemkr r 120½ Yard
Karkfeyer Henry (Martha) bakery 514 Montgomery
Karsner Minerva M (wid Jas H) r 815 Robinson
Kavar Phyllis V (wid Harry L) b 924 Myers
Kee Chong restaurant 208 Lincoln
Kehriates Demos b J Kehriates
Kehriates Jas (Lydia) farmer r n of Grand av Thermalito
Keifer Jno M (Eliz B) carp r 509 3d av
Keith Eugene E (U S A) b 1313 Danielson av O V
Keith Frances J (wid Jason) r ws 14th 2 s of Biggs av Thermalito
Keith Frank M (Mary L) mach Vaughan Bros r 1313 Danielson av O V
Keith Hoda W (Rena) lab r 716 Veatch
Keith Hogue farmer r es of 14th 2 s of Biggs av Thermalito
Keith Josephine (wid Jason) b L C Keith
Keith L Cullom (Frances) farmer r ws 14th 2 s of Briggs av Thermalito
Kelly Belle (wid Thos J) r 507 Robinson
Kelly Mary (wid Thos) b W B Carville
Kelly Vesta b 507 Robinson
KENISTON & ROOT ,Eugene Benjamin Mgr, Physicians Supplies, Trusses and Elastic Hosiery, 1010 10th St, Sacramento Calif (See right side lines)
Kennedy Jas b 227 Montgomery
Kennedy Julia (wid Jno) r 808 Bridge
Kent Lewis A (Edith J) carp r 1315 Myers O V
KENTUCKY DREDGE (L Gardella) 602½ Montgomery Dredge Wyandotte rd
Kessler Adolph F meat ctr b 710 Veatch
Kessler Edith F b 710 Veatch
Kessler Elmer J clk Rowe & Vaughan b 710 Veatch
Kessler Emil (Flora J) lab r 710 Veatch
Kessler Oliver U S A b 710 Veatch
Keyes Alice H (wid A Wm) r ss Fort Wayne 1 e of Fallbrook av H A
Keyes Antone (Bertha E) oiler Natomas Co r ss Colusa av 1 w of 6th Thermalito
Keyes Chitty C (Isabella) agt W P Ry r 1005 Montgomery
Keyes Geo D (Matilda A) cashr W P Ry r 912 Spencer av
Kimbell Saml B (Margt) brtndr Ferrell & Harlan r 901 Lincoln
Kimura Manzo boarding 212 Oak
King Alma E pkr b Mrs E M King
King Effie N (wid Herbt E) b Fallbrook av sw cor Elgin av H A
King Jos F (Mary) gro 812 Myers
King Norman C b Mrs E M King
Kinser Etta I Mrs r 1009 Hewitt av
Kinser M Ray hook tndr b 1009 Hewitt av
Kinser Preston R b 1009 Hewitt av
KIPP ABSTRACT CO, S S Kipp Pres-Mgr, First National Bank Bldg 601½ Bird, Phone 254-J

PHOENIX FLOUR MILLS
Flour and Cereals Always Satisfy

Kipp Solon S (Isabel) pres-mgr Kipp Abstract Co r 1101 High
Kister Geo W stdt b 1419 Safford
Kister Miles C (Ora M) watchmn r 1419 Safford
Kitrick Edith M Mrs Dep County supt of schools r 517 6th av
Kitrick Lawrence (Edith M) Dep County treasurer r 517 6th av
KITRICK ROGER S (Gertrude), Pres Oroville Realty and Insurance Co Inc 327 Myers cor Bird, Phone 54 r 1302 Montgomery
Kleinow Ernest miner r 426 Bridge
Klepper Valley D b W H Klepper
Klepper Wm H (Ida L) farmer r ws 14th 1 s of Feather av Thermalito
Kloss Augustus meat ctr C S Ward b 919 Myers
Kloss Bernice clk Kipp Abstract Co b 1425 Myers O V
Kloss Edw (Mary) lab r 1423 Brown av O V
Kloss Henry (Laura) r 1425 Myers O V
Knight Chas dogger b 210 Oak
Knight Elmer C (Lizzie) mach r ws Palermo av 3 s of Jefferson H A
Knights of Pythias 602½ Montgomery
Knox Ellis L (Emily E) orchardist res 12th 3 s of Feather av Thermalito
Kocos Jno insp W P Ry b 1334 Brown av O V
Kocos Thos insp r 1334 Brown av O V
Koenig Ethel M Mrs clk P G & E Co b 614 Pine
Koenig Geo F (Ethel M) (U S A) r 614 Pine
Krause Frank L carp r 1305 Brown av O V
Krause Jno baker Henry Karkmeyer rms 514½ Montgomery
Kroeger Mary J (wid Fred) r 812 Huntoon
Kroeger W Fred (Mabel E) sausage mkr C S Ward r 816 Huntoon
Kuchenmeister Wm M (Theresa) liquors 314 Huntoon r 702 same
Kurahara Yasahachi olive grower R F D 1 box 12 Thermalito
KUSEL'S BIG STORE, C E Kusel Propr, Books, Periodicals, Stationery, Postals and Notions 611 Montgomery, Phone 85 (See left bottom lines)
KUSEL CARL E (Minta J), Mayor and Propr Kusel's Big Store r 821 Montgomery, Phone 270
KUSEL ELI A, Physician 611½ Montgomery r 917 Same
Kusel Minnie L b 917 Montgomery

L

Lafferty Jas r 718 Grace
Lague Josephine (wid Dominque) b 1008 Montgomery
Lague Mary C (wid Stannard) r 1310 Brown av O V
Lamar Napoleon B farmer b E D Fairchild
Lambert Florence stdt rms 412 Oak
Lambert Ina stdt rms 412 Oak
Landers Robt C (Nellie E) bandmaster r 401 Bridge
Lange Helen M steno E A Kusel r Gardella apts
Langdon Henry (Rose M) carp r 1711 Pomona av
Langdon Michl O (Mabel L) car opr b 1019 High
Lanigir Carroll E (Louise M) driver r 1401 Danielson av O V

See "AL"

The Bike Doctor
He is an Expert Repairer on the following:
GUNS
LOCKS
BICYCLES
TYPEWRITERS
PHONOGRAPHS
VULCANIZING
RETREADING
SECTIONS
Keys Made to Order
AL. LINDQUIST
THE CHICO CYCLERY
128 BROADWAY
Phone 359-J
CHICO, CALIF.

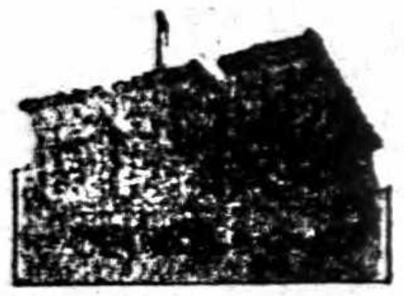

T. A. FRANKER J. L. FLANAGAN
The Center of Commercial Activity--Wholesale and Retail
TRAVELERS' HOTEL
SACRAMENTO, CALIFORNIA

Sacramento Junk Company
Most Reliable and Best Equipped Dealers in Northern California
PROMPT AND ACCURATE RETURNS ON SHIPMENTS
TENTH AND R STREETS SACRAMENTO, CALIFORNIA

Lanigir Percy R insp b 1401 Danielson av O V
Lantz Annie H (Lantz & Lantz) r 516 Lincoln
Lantz Chas A (Nora) gas mkr r 200 3d av
Lantz Frank R farmer r F R D 3
Lantz Jno D (Annie H) (Lantz & Lantz) r 516 Lincoln
Lantz & Lantz (Jno D and Annie H) hay and grain 417 Huntoon
Lasater Allen clk E C Whiting b 1118 Bird
Lasater Lawrence dredgermn r 1118 Bird
Lawrence Jno A (Frances I) real est 327 Myers r Orange av nr Pleasant Valley rd
LAWTON SCOTT (Alita M), Treas Ophir Hardware Co r 716 Pine
Lee Fong grocer 201 Lincoln r 828 Broderick
Lee Quong lndy 320½ Montgomery
Leeper Arminta L Mrs hsekpr Union Hotel r 217 Norton
Leeson Chas G pres Ophir Hdwe Co, mgr Am Gold Dredging Co r 715 Robinson
Leggett Cordelia B b 1303 High
Leggett Jas H rancher r s end 5th av
Leighton Albt S (U S A) b 1306 Danielson av O V
Leighton Chas E (Eliz) mach r 1306 Danielson av O V
Leighton Chas R (U S A) b 1306 Danielson av O V
Leighton Mabel stdt b 1306 Danielson av O V
Lemon Alice A (wid Henry D) r 811 Bird
Lemon Virginia stdt b 811 Bird
LEONARD RAYMOND A (Lucile B) District Attorney Butte County Office First National Bank Bldg 601½ Bird, Phone 315, r 415 Robinson, Phone 306-R
Leonidas Manuel fruits 407 Montgomery
Lerner Frank H (Rose) lab r ss Elgin 1 n of Palermo av H A
Levulett Chas F (Lucinda) fuel and feed 801 Myers
Levulett Jerome A lab b 803 Myers
Levulett Morgan D (Norma) clk C F Levulett r 805 Myers
Levulett Thos M clk b 803 Myers
LIBERTY FISH & PRODUCE MARKET, (Hart & Saltenberger) 305 Huntoon, Phone 467
Lightfoot Geo tailor Jacob Protzel r Union Hotel Annex
Lilley Jas (Sarah A) r Palermo av nw cor A O V
Lillis H C pres First Natl Bank r S F
Lindsey David J (Livomia S) clk U M Damon r 500 Park av
Lindsey Ernest E (Alice) chemist b 500 Park av
Ling W S & Co herbs 215 Oak
Linstedt Chas F (Carrie M) dredgermn r es 12th 5 s of Feather av Thermalito
LOCEY ARCHIE H (Nora), County Auditor and Recorder Court House r Pleasant Valley
Logan Elliott G (Emma) dredgermn r ns Cherokee rd 3 e of Chico rd Thompsons Flat
Logan Lloyd McK driver Union Ice Co b E G Logan
Logan Lura B steno b E G Logan
Loomis Wm A r 1301 Danielson av O V
Looney Jas L (Grace C) storekpr Boston Mach Shop Co r 1615 Robinson
Lopes Antone N (Eliz) chauf r 221 Bridge
Lord Wm bkpr rms 311 Downer

OROVILLE CREAMERY
ICE CREAM OUR SPECIALTY
MILK CREAM BUTTER
614 Montgomery Street Phone 90 Oroville, California

Lothrop Albt B (Jessie) carrier P O r 5 Mitchell av
Lothrop Chester S driver W A Westwood b 15 Mitchell av
Lothrop Edmund I (Mina O) lab r 15 Mitchell av
Lott Chas F atty 610 Bird r 1407 Montgomery
Lott Chas F jr b 1407 Montgomery
Lott Cornelia D b 1407 Montgomery
Lucas Frank driver C S Ward r rear 615 Myers
Lucchesi Michl (Gustina) gardener r Wyandotte rd se cor Amigo av
Ludwig Emil (Henrietta) sec Sunical Pkg Co r 614a Pine
Lumley Pearl b 1916 High
Lund Helen T stdt b 1111 Pomona av
Lund Irene bkpr b 1111 Pomona av
LUND MATTIE R MISS, County Tax and License Collector, b 1111 Pomona av, Phone 204-R
Lund Ole B (Bertha) (Hatten & Lund) r 1111 Pomona av
Lund Ole M (Anna B) brtndr W J Sharkey r 1407 Bird
Lynch G Alvin opr P G & E Co r R F D 3
LYNN J B CO, Merchandise Brokers, Forum Bldg, Sacramento Calif (See right side lines)
Lyons Patk (Abigail) R R supt Swain Lbr Co r 1206 Robinson
Mabrier Lela E Mrs r es Chico rd nr Nelson av Thompsons Flat

Mc

McADAMS WM G (Irene L), Vice-President Butte County Title Abstract Co r 513 Veatch
McAlpine Mary M (wid Jno H) r 1019 High
McAlpine Naomi stdt b 1019 High
McAtee Esque V clk b 1517 Bird
McAtee Helen E cashr E Meyer & Co b 1517 Bird
McAtee Jno O (Hettie L) police r 1517 Bird
McAtee Vernon H mach b 1517 Bird
McBurney Wm C (Isabella C) mstr mech r 701 6th av
McCallan Mae Mrs clk P G & E Co b 918 High
McCallan Wm (Mae) clk Ophir Hdwe Co r 918 High
McCallum Duncan C (Leona) court reporter Court House r 1203 Montgomery
McCaslin Robt nurse Butte Co Infirmary
McClintock Jno P (Emma G) lab r 908 Lincoln
McClintock J Irving U S A b 908 Lincoln
McCloud Saml R (Colinettie) lab r 710 7th av
McClung Jno B farmer r ws 14th 2 s of Feather av Thermalito
McColgan Emma L (wid Frank) r ns Grand av nr Nelson av Thermalito
McColgan E Wesley U S N b Mrs E L McColgan
McColgan G Richd dredgermn b Mrs E L McColgan
McColgan Leo E clk b Mrs E L McColgan
McCombs Jno carp r ss Fort Wayne 1 w of Fallbrook av H A
McConvey Mamie D (wid Wm H) (Arcadian Hotel) r 609½ Bird
McCormick Hallie J (Bertha D) dredgermn r ss Euclid av 1 e of 14th Thermalito
McCoy Benj L (Mena M) civ eng 605 Huntoon r 521 Oak

SEE THE POINT
WE SAVE YOU MONEY
Dorman Furniture Co.
516-518 J Street Sacramento
HOME FURNISHERS

OFFICE PHONE 650-R HOME PHONE 705-J
J. W. NORTHEDGE
ELECTRICAL APPLIANCES ELECTRICAL CONTRACTORS
Pumps and Motors House Wiring 542 Broadway, Chico, Cal.

The Lee Pharmacy
A. S. JONES
Proprietor
Odd Fellows' Building
Chico, Cal.
Cor. 3rd and Broadway
PHONE 10
OUR 3 SPECIALTIES
Accuracy
Pure Drugs
Courteous Treatment

McCoy Benj L jr stdt b 521 Oak
McCoy Edgar L (Hattie A) bridge bldr r 1007 High
McCoy Ellen M bkpr b 1007 High
McCoy Harry J (Rose) clk r 1018 Robinson
McCoy Mena tchr r 521 Oak
McCrank Mary (wid Neil) b 1311 Brown av O V
McCully Walter E (Trelada) cond W P Ry r 209 Leah ct
McCutcheon Jos E (Phyllis) restaurant 321 Myers r 1903 Pomona
MacDonald Cyril R (Ruth D) salsn W W Reece r 1107 Robinson
McDonald Louisa (wid Roderick H) r 1102 Bird
McDonald Minnie bkpr J W Wilson b 1102 Bird
Macfarlane Donald jan High Sch rms 1303 High
McGarry Jas B eng b 1421 Myers O V
McGee Alfd J (Hazel) elec r 1303 High
McGee Genevieve stdt b 808 Bird
McGee Grace stdt b 808 Bird
McGee Jno N (Tura) atty 322½ Myers r 808 Bird
McGee Mary (wid Thos) r 112 Montgomery
McGinnis Alice Mrs bkpr W A Westwood b 405 4th av
McGinnis Ellen Mrs r 123 Washington av
McGinnis Todd L (Alice) bkpr Union Ice Co r 405 4th av
McGraw John brkmn rms 116 Bridge
McGiegor Anna A tchr b 1006 Bird
McGregor Jas A City atty Court House r 1006 Bird
McGregor Kate tchr b 1006 Bird
McGuffin G Cleveland (Lucile) carp r 414 Bridge
McGuffin Martha J (wid Robt) r 110 Yard
McGuffin Robt H lab b 110 Yard
Machamer Jas undertaker Hamilton & Riley b 1100 Montgomery
McIntosh Pearl J Mrs r Pleasant Valley rd n of Orange av
McKee Chas clk rms 508½ Myers
McKellips Danl O eng W P Ry rms Union Hotel
McKenzie Beckie b 424 Bridge
McKenzie Roderick J carp r 424 Bridge
McKierman Clarence M (Beatrice) blksmth r es 14th 2 s of Biggs av Thermalito
McKillop Mary clk E J Mitchell r 1312 Bird
Mackintosh Agnes b 904 Bird
Mackintosh Peter (Mary) bkpr Olive Products Co r 904 Bird
McNab Edgar B mach H R Jones b 700 Oak
McNab Guy L exp messr b 700 Oak
McNab Homer C lab b 700 Oak
McNab Jno W (L Alice) carp r 700 Oak
McNab J Mortimer lab b 700 Oak
McNab Mamie L clk b 700 Oak
McNamee Wm H (Matilda) orchardist r 18th sw cor Tehama av Thermalito
McNulty Ada clk Co Auditor b 114 2d av
McNulty Frank M supt Swain Lbr Co rms 413 Park av
McPeak Jerry D eng W P Ry b 510 Robinson

Oroville Realty and Insurance Co., Inc. W. S. HALL, Mgr. R. S. KITRICK, Pres.
LICENSED REAL ESTATE BROKERS AND GENERAL INSURANCE
Dealers in Grain and Rice PHONE 54 Oroville, California

M

Magairkas Jno (Frisco Grill) rms 1004 Montgomery
Maguire Philip (Della G) eng r 1209 Robinson
Mallary Jas M (Ella) cement wkr b 200 Pine
Manaros Theros lab b 1334 Brown av O V
Manare Jno tailor Arth Burger rms 210 1st av
Manes Oliver hostler b 1414 Myers
Mangler Henry (Lucy) cook Butte Co Infirmary r es 5th 1 s of Grand av Thermalito
Mann Arth R (Mary) r 6th nr Grand av Thermalito
Mann Jos A (Melvina A) carp r ss Feather av 1 w of 12th Thermalito
Mansfield E Leroy (Josephine) r 412 Wilcox av
Mansfield Geo C (Bertha) vice-pres Register Pub Co r 1617 Robinson
Mansfield Josephine Mrs tchr b 412 Wilcox av
MARCHANT CALCULATING MACHINE COMPANY, R H Marchant Pres and Gen Mgr, C N Champion Vice-Pres, Alfred H Marchant Sec-Treas and Supt, Office and Factory 4th Landregan and Powell, Emeryville, Phone Pied 6500 (See inside back cover)

CHICO SODA WORKS Mineral Waters Soda Water
946 FIFTH STREET PHONE 13

Marders Miles L (Mattie M) agt Adams Exp r 504 Bird
Margales Peter lab G W Braden r 8½ Elma st
Mark Rachel (wid Jos) r 412 Oak
Marks Building 322 Myers
Marks Edw T (Effie) oiler Natomas Co r 229 Montgomery
Marks Leon H dentist 306 Huntoon r 910 Bird
Marks Max (May) mens furngs 621 Montgomery r 501 Bird
Marks Saml horticulturist b 910 Bird
Martin Dewey lab b 1813 Robinson
Martin Jno C (Bettie M) farmer r 1813 Robinson
Martin Margt A (wid Jno H) r 1416 Montgomery
Martin Mildred P notary 322½ Myers b 1416 Montgomery
Martin Wm eng rms 311 Myers
Martine Lewis I (Mabel E) (Riley & Martine) r 228 Montgomery
Maso Antonio (Rosa) lab r 224 Montgomery
Mason E J b Frank Boyle
Masonic Building 418 Myers
Masteller Clyde A (Mabel) mach r s of Grand av bet 6th and 7th Thermalito
Matheney Harry A (Eva) mgr Adams Lbr Co r 514 Pine

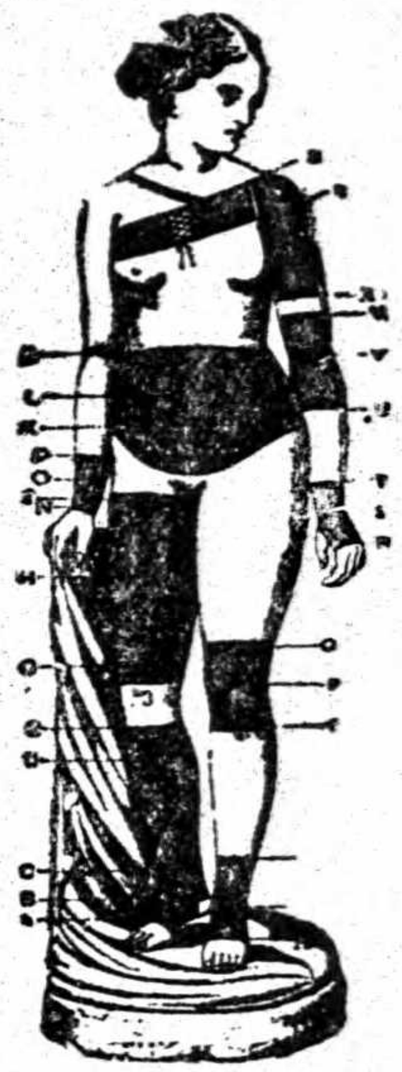
TRUSSES
ELASTIC HOSIERY
AND
ABDOMINAL SUPPORTERS
Mail Orders Filled
KENISTON & ROOT
1010 Tenth Street
SACRAMENTO

PARK SERVICE STATION COR. FOURTH AND MAIN TELEPHONE 194
Expert Vulcanizing Tire Supplies and Accessories
Gasoline, Oils and Greases Pennsylvania Vacuum Cup and "Ton Tested" Tubes Chico, Cal.

Standard Creamery 520 Third Street PHONE 44 Chico California
Home of CHICO BUTTER and VELVET ICE CREAM

Matskovich Geo (Kath) cement wkr r ws 7th 1 n of Colusa av Thermalito
Matthews Chas W (Maggie) brtndr Union Hotel r 1701 Robinson
Matthews Cleon G (Gertrude) mach J L Brady r 1020 Bird
Matthews Geo H (Rose A) b 112 Montgomery
Matthews Herbt M (Addie) rd overseer r 1331 Brown av O V
Matthews Herbt S stdt b 1331 Brown av O V
Matthews Thos A mech b 112 Montgomery
Maxson Geo W (Margt) miner r 220 Montgomery
Meader Leonore S (wid Julius M) r 120 2d av
Meader Wm (Anna G) (Scruggs & Meader) r 208 Leah ct
Meades Mattie Mrs (American House) r 308 Montgomery
Meades Wm J (Mattie) firemn b 308 Montgomery
Meek Bert B pres-mgr Olive Products Co r 411 Robinson
Mekellos Frank C (Georgia) bkpr W M Kuchenmeister r 414 Downer
Mekellos Margt J (wid Jno K) r 827 Bridge
Melbourne The (G Metsopulos and J Andrecopulos) 723 Montgomery
Mellon Gertrude b 417 Downer
Merchants Association of Oroville, W W Reece pres, W Howard Davis sec 609 Bird
Merrill Harriet (wid Danl P) r Pleasant Valley rd n of Orange av
Methodist Episcopal Church Lincoln av cor Robinson
Metsopulos Gust (The Melbourne) r 723 Montgomery
Metzner Julius K (Anna J) tailor Fish & Johnson r 512 3d av
Meyer Ellsworth (Carrie) (E Meyer & Co) r 1803 Pomona av
MEYER E & CO (Ellsworth Meyer) Proprs City of Paris 420-426 Myers, Phone 71
Meyers Jas B shipwright b 1111 Pomona av
Middlehoff Gerret E (Laura L) vet surg r ws 14th 1 s of Grand av Thermalito
Middleton Maude B asst libr Butte Co Free Library b 1018 High
Millan Sallie S (wid Geo) r ss Grand av 1 w of Chico rd Thermalito
Miller Caspar B (Margt) brkmn r 306 Huntoon
Miller David E eng W P Ry r 400 Park av
Miller Dorothy stdt b E L Knox
Miller Floyd E (Ellen C) brkmn r 305 Bridge
Miller Fred A (Bessie) brkmn r 408 Wilcox av
Miller Thos G (Margt) mech r 1428 Myers
Mills Clarence (Louise) meat ctr r 201 2d av
Mills Earle Horticulture commissioner 609 Bird
Milnes Maud violinist rms 202 5th av
Mishmia K propr Western Lndy & Dry Clng Wks r 508 Montgomery
Mitchell Albt W carrier P O b 914 Montgomery
Mitchell Arth A boxmkr b 1010 Pomona av
Mitchell Camille (Juliet) orchardist r Nelson av sw cor 6th Thermalito
Mitchell Edw J (Emma) City clk, Recorder and Assessor, mgr W U Tel Co confr 1609 Montgomery r 914 same
Mitchell E Frank (Alpha) teller First Natl Bank b 1210 Bird
Mitchell Fred driver W L Gallatin rms 408 Lincoln
Mitchell Grover C (Bessie M) meat ctr Johnson & Openshaw r 1010 Pomona av
Mitchell Jno (Emily) watchmn r 1318 Browne av O V

VAUGHAN BROS. Pipe Dept. Cement Contractors W. E. CALDWELL, MGR.
CONCRETE IRRIGATION PIPE A SPECIALTY ALL PIPE GUARANTEED TO BE WATER TIGHT
PLANT AND OFFICE OPPOSITE W. P. WAREHOUSE PHONES: OFFICE, 116; RES., 237-L

Mitchell Thelma A stdt b 914 Montgomery
Moak Mabel L waiter rms 403 Park av
Monroe The (Lila M Moutoux, Mrs C H Newman) fur rms 510 Robinson
Montagu Ralph L (Amy B) draftsmn r 1910 Pomona av
Mooney Chas (Minnie) restaurant W P Depot r 109 Orange av
Mooney Eugene (Essie) salsn r 1014 Spencer av
Mooney Frank (Margt) butcher C S Ward r 612 Huntoon
Mooney Grace steno G E Gardner b 109 Orange av
Mooney Thos (Mildred R) tmstr r 616 Lincoln
Mooney Warren E clk Crystal Drug Store b 109 Orange av
Moore Alfd A lab b F R Irwin
Moore Chas B blksmth b 1610 Safford
Moore Clarence A insp b Mrs M E Moore
Moore Frank E lab b Mrs M E Moore
Moore Lester M b Mrs M E Moore
Moore Mary E (wid Joshua M) r ss Colusa av 1 e of 9th
Moore Robt A r 1610 Safford
Moore Wm (Kate) olive grower r Pleasant Valley rd 6 n of Orange av
Morris Thos (Mary) lab r n of Pleasant Valley rd
Morrow Jacob A barber A E Faul r Bird cor Downer
Morse Frank E (Ellen) expressmn r 531 Bird
Morse Geo P dir Register Pub Co real est 522 Montgomery and under sheriff rms 903 Bird
MORTON AUSTIN E, County Assessor Court House r Chico
Moseley Albt R dredgermn b J R Moseley
Moseley Jno R (Mary) dredgermn r Feather av se cor 14th Thermalito
Mountain Arth T (Alice) surveyor M C Polk r 910 Hewitt av
Mourtis Geo lab rms 609½ Montgomery
Moutoux Lila M (The Monroe) r 510 Robinson
Moutoux Wm H (Kathryn N) printer Daily Register b 1008 Robinson
Mower Louis B (Mae E) logger r 602 6th av
Mullarkey Edw F clk Chas Hill b 510 Robinson
Muncy Fred H (Mary M) miner r 1814 Robinson
Muncy Marguerite E lndy b 1814 Robinson
Mundell Hazel phone opr b Jas Mundell
Mundell Jas mach r ss Elgin 1 e of Claremont av H A
Murdock Elmer J (Martha) foremn Swain Lbr Co r 1210 High
Murphy Agnes M (wid Hugh C) r 911 Robinson
Murphy Albt L eng b 1510 3d av
Murphy Edw C (Rose) cond r Orange av e of Pleasant Valley rd
Murphy Eliz C (wid Michl) r 510 3d av
Myer Chas W (Jennie) carp r ss Jefferson 1 w of Palermo av H A
Myers Frances B b 411 Myers
Myers Helen J tchr Bird St Sch b 411 Robinson
Myers John (Adelaide) Dep County clk r 411 Robinson
Myers Jno C (Minniei S) (Ellerington & Myers) r 117 Orange av

REMEMBER!!! Farmers and Producers
WE CAN FIND A BUYER FOR YOUR
Beans, Dried Fruit, Honey, Nuts, Rice, etc.
J. B. LYNN CO. Forum Bldg. SACRAMENTO

GRIDLEY CREAMERY & ICE CO.
EXTRA FANCY BUTTER
BUTTER, CREAM, ICE TELEPHONE, MAIN 46

We Maintain a Library of the Latest Directories of all the principal cities of the United States
POLK-HUSTED DIRECTORY CO., 313-314-315 Pantages Bldg.

N

Nahl Bee Mrs b 523 Pine
Nathan Edw (Belle) clk r 1904 Pomona av
NATOMAS COMPANY OF CALIF THE, Natomas Rock, 528 Montgomery and Forum Bldg, Sacramento Calif, Tel Main 4500 (See left top lines)
Neeley Geo b 510 Robinson
Nelson Neil P gardener b Union Hotel Annex
Nestley Albt E (M Belle) cond W P Ry r 416 Park av
Nestley Eliz W (wid Jos) b 416 Park av
Newbold Edwin H (Evelyn) phys 526½ Montgomery r 309 Downer
Newman Carlotta H Mrs (The Monroe) r 510 Robinson
Newman Geo H (Carlotta H) cond W P Co r 510 Robinson
New York Machine Shop 715 Robinson
Nichols Harold A caller W P Ry b 413 Oak
Nichols Lucius M (Mary A) brkmn r 413 Oak
Nichols Marie b 413 Oak
Niehaus May Mrs clk E Meyer & Co b 601 Lincoln
Nisbet Gordon H miner b 718 Grace
Nisbet Jas C tchr High Sch r 911 Spencer av
Nisbet Wm W (Nannie E) contr r 1115 Pomona av
Nix Fred H miner b 119 Washington
Noel Leonard L (Eva) dredgermn r 933 Spencer av
Noel Milton dredgermn b J L Parker
Noel Wm M oiler Natomas Co r R F D 1
Nordmark Nora E steno Olive Prod Co b S G Nordmark
Nordmark S Aug (Eliz M) lab r ss D 1 w of Palermo av O V
Norris Dorothy E stdt b 803 Bird
Norris Saml J (Della D) City engineer r 803 Bird
Norris Saml J jr b 803 Bird
Norris Wilda G stdt b 803 Bird
North Jessie R clk Mrs L M Hill b 1508 Robinson
Northern Electric Railway, J Z Shelton agt Robinson bet Myers and Huntoon, C M Hiestand agt Thermalito
Norton Andr A (Alice K) hlpr r ns Fort Wayne 2 w of Roseben av H A
Norton C Howard (Bessie) driver Johnson & Openshaw r 1012 Pomona av
Nurses Home 1017 Robinson

O

Oakes Geo A lab b Jas Oakes
Oakes Jas (Josephine) lab r Thermalito av ne cor 7th
Oates Wm E (Addie E) rancher r 1208 Bird
Odd Fellows Hall 713 Montgomery
OLIVE PRODUCTS CO, B B Meek Pres-Gen Mgr s end of Lincoln Phone 191
Olsen Ellen C steno Butte Co Title Abstr Co b 208 2d
Olsen Emil M (Anna F) r 1301 High

PHOENIX FLOUR MILLS
Flour and Cereals Always Satisfy

Ong Milan V miner rms 301 Montgomery
Onyett Chas B (Margt E) horseshoer 411 Huntoon r 1012 Montgomery
Onyett Floyd Mrs waiter Union Hotel b 15 Mitchell av
Onyett Geo C (Sadie E) rancher r 1210 Brown O V
OPHIR HARDWARE CO, C G Leeson Pres, F C Gray Vice-Pres, F H Gray Sec, Scott Lawton Treas, 315 Huntoon, Phone 79, Warehouse 610 Huntoon (See adv Classified Hardware)
Openshaw Smith S (Johnson & Openshaw) r R F D 2
Oroville Cemetery es Marysville rd s of Pomona av
OROVILLE CHAMBER OF COMMERCE, Edward Benson Ward Sec 609 Bird, Phone 57
OROVILLE CREAMERY (B F Johnson Jr, W A Schwandt), Milk, Cream and Butter, Ice Cream our Specialty, 614 Montgomery, Phone 90 (See right top lines)
OROVILLE DAILY REGISTER, Oroville Register Pub Co Publishers 614 Bird, Phone 6
Oroville Dredging Co Ltd, G F Featherston supt 1620 Montgomery
Oroville Hospital, Agnes Curran mgr 1011 Robinson
OROVILLE MARBLE & GRANITE WORKS, D A Roberts Prop 1401 High
Oroville Mercury (Daily), J H Dungan Pub 416 Myers
OROVILLE PUBLIC LIBRARY, Mrs May E Smith Librarian Montgomery nw cor Oak
OROVILLE REALTY AND INSURANCE CO (INC), R S Kitrick Pres, W S Hall Mgr, Licensed Real Estate Brokers and General Insurance, 327 Myers cor Bird, Phone 54, Warehouses Durham (See right top lines)
OROVILLE REGISTER PUBLISHING CO, Mrs S S Boynton Pres, Geo C Mansfield Vice-Pres, Mrs Robert G Stapleton Sec-Treas, A E Boynton and G P Morse Directors, Pubs of Oroville Daily Register 614 Bird, Phone 6
Oroville Soda Works (E A Pyke) 318 Huntoon
Oroville Steam Laundry (C F Huntington) 1800 High
Oroville Union High School, J B Hughes prin 2d av cor Robinson
OROVILLE VULCANIZING WORKS, L I Weed Propr, Vulcanizing and Automobile Accessories 501 Myers
ORO VISTA ROOMING HOUSE, Gus Aleck Propr 609½ Montgomery
Oro Vista School, M M Braselton prin ws Claremont av e of Elgin av H A
Osborn Owen M (Viola) oiler r s of Feather av bet 12th and 14th Thermalito
Ostroski Building, Myers cor Montgomery
Otis Austin H (Emma S) pipe ftr r 400 Wilcox av
Ott Sadie Mrs r 806 Huntoon
Owens Frank E tchr Bird St Sch b 1115 Montgomery
Owens Martha J (wid Peter G) r 413 Park av
Ownby Jas dep county assessor r Gridley

See "AL"

The Bike Doctor
He is an Expert Repairer on the following:
GUNS
LOCKS
BICYCLES
TYPEWRITERS
PHONOGRAPHS
VULCANIZING
RETREADING
SECTIONS
Keys Made to Order
AL. LINDQUIST
THE CHICO CYCLERY
128 BROADWAY
Phone 359-J
CHICO, CALIF.

CHICO SANITARIUM
A QUIET PRIVATE MEDICAL AND SURGICAL INSTITUTION
Employing Battle Creek Methods
Eighth Ave. and Esplanade
PHONE 356-J
CHICO - - CALIFORNIA

GRISWOLD LUMBER CO.
MANUFACTURERS and DEALERS IN LUMBER, CHICO, CAL.
PHONE 405-J MILL AT COHASSET 725 BROADWAY, CHICO

Sacramento Junk Company
Most Reliable and Best Equipped Dealers in Northern California
PROMPT AND ACCURATE RETURNS ON SHIPMENTS
TENTH AND R STREETS SACRAMENTO, CALIFORNIA

P

Pacheco Geo (Lena) foremn Swain Lbr Co r 714 3d av
Pacific Gas & Electric Co, E L Gibson mgr 605 Bird
Pacific Gold Dredging Co, R E Gruber supt 1815 Pomona av
Pacific Telephone & Telegraph Co, J E Sutherland mgr 409 Huntoon
Packard Fred I (Bertha M) farmer r ss Feather av 2 w of 14th Thermalito
Packard Jno W (Kate) blksmth L W Clark r 502 Bridge
Page Danl (Annie A) carp r 511 Robinson
Page Stanley C barber b 511 Robinson
Painter Jno W eng W P Ry b 507 Robinson
Palmer Wm K (Lida) clk Ehmann Olive Co r 1214 Robinson
Pappas Jno billiards 710 Montgomery
Pappas Louis lab rms 723 Montgomery
Park Jas M clk Union Hotel Annex
Parker Annie M (wid Richd) b 1418 Brown av O V
Parker Birdie G clk Chocolate Shop b 225 Montgomery
Parker Chester E (Etta) mach Riley & Martine rms 1011 Montgomery
Parker Edw A (Grace L) firemn W P Ry r 1418 Brown av O V
Parker Helen B (wid Jas M) r 502 Huntoon
Parker Jas F (Clorine H) lab b 502 Huntoon
Parker Jesse L (Daisy) barber r Palermo av nw cor B O V
Parker Lottie G (wid Jas M) r 225 Montgomery
Parker Sewall K clk W P Ry b 225 Montgomery
Parks Jas V (Jennie M) Justice of the Peace 601½ Bird r 1207 High
Parks Margt A r 1305 Bird
Parks Mattie L tchr Bird st Sch b 1305 Bird
Parnell Agnes F steno Sunical Pkg Co b H J Bernier
Parrow Frank (Edna O) mach r 1014 Montgomery
Parry Maurice B (Hattie) cond r 410 Bridge
Partridge Nyla I clk Chacolate Shop b 510 Lincoln
Partridge Upton E Rev (M Anna) pastor M E Church r 510 Lincoln
Patterson Jacob (Rachel E) b 1019 Robinson
Patterson W Ray (L Eliz) city trustee r 1019 Robinson
Pattison Mary (wid Henry) b 803 Lincoln
Patton Eva R tchr High Sch b 411 Robinson
Patton Hugh S surveyor Western Canal Co r 609 Bird
Paulk Annie F (wid Jacob M) b F R Irwin Thermalito
Pauly Oscar N (May) r 417 Downer
Pause G rancher r Thermalito av se cor 10th Thermalito
Paxton Fred N (Evangeline O) postmaster r 923 Spencer av
Paxton Wm N clk Butte Co Title Abstr Co b 923 Spencer av
Payton Wm A (Grace E) driver Standard Oil Co r 1415 Danielson av O V
Peachy Fred S (Blanche) Dep Co Assessor r 1805 Bird
Peake Wm B bridge tndr r 2 Bridge
Pearce Jas b 1106 High
Peco Packing Company (Inc), J C Martin jr (S F) pres Lincoln cor 3d av

KUSEL'S BIG STORE BOOK SELLERS and STATIONERS
All the Latest Magazines. The Largest Line of Local and Other Post Cards
PHONE 85 611 MONTGOMERY ST., OROVILLE, CAL.

COLLECTIONS
J. R. BOYCE CREDIT REPORTS FIRE INSURANCE
411 THIRD STREET PHONE 403-R CHICO, CAL.

Peirson Gertrude A b 517 6th av
Penner Abram C supt Indiana Machine Shops Co r 1907 Pomona av
Penner Mary (wid Carl) b 1907 Pomona av
Pennington Wm G (Willow) elec r 109 Orange av
Perrine Carolyn nurse b 1118 Montgomery
Perring Hoyt C sec-treas Indiana Mach Shops Co, mgr Pac Gold Dredging Co rms 919 Robinson
Perry Edith Mrs dressmkr b J R Moseley
Perry Frank A oils Bird cor Lincoln b 309 Lincoln
Perry Henry F pres Indiana Machine Shops Co r Palo Alto
Perry Josephine (wid Avery A) r 309 Lincoln
Perry Thos W (Minnie A) brkmn r 521 Myers
Perry Wm F (Anna) eng r 918 Hewitt av
Peter Anna P clk Co Auditor b 204 Bridge
Peter Otto A contr 404 Montgomery r 204 Bridge
Peterson Alfd A (Alice) farm hd Ehmann Olive Co r Chico rd e of Thermalito av Thermalito
Peterson Alfd L (Alice) rancher r ws Chico rd 1 n of Feather River Thompsons Flat
Peterson Lottie S stdt b A L Peterson
Peterson Nis (Caroline W) real est r Palermo av nw cor C
Peterson Philip K vulcanizer b A L Peterson
Peterson Richd J (Hurley F) dredgermn r 1209 Bird
Pfeffer Karl (Buffalo Lunch) rms 225 Montgomery
Phares Maurice U (U S A) b 514 Oak
Phares Morris E (Alice O) photogr 816 Montgomery r 514 Oak
Phelps Almon W tmstr Natomas Co r ss Nevada 2 w of 12th Thermalito
Phillips Frances H (wid Luther H) r 312 Oak
Phillips Geo dredgermn b 500 Bridge
Phillips Jas W hlpr Natomas Co r Thermalito
Phillips Walter N (Alvina) dredgermn r 500 Bridge
Phillips Wm H (Florence) dredgermn r 406 7th av
PHOENIX MILLING CO, J G Schroth Pres, J H Arnold Vice-Pres, Ferdinand Kohler Sec, 12th cor C, Sacramento Calif (See right top lines)
Pike Geo (Mary) lab r 821 Myers
Pittman Warren S clk Standard Oil Co rms 715 Huntoon
Plagge Albt A (Nellie B) gen contr 310 Lincoln r 1606 Bird
Polas Thos (May E) orchardist r es 14th 1 n of Feather av Thermalito
Polk Martin C County Surveyor Court House r Chico
POLK R L & CO, Publishers Chico-Oroville Directory, R L P Smith Supt, A Complete Directory Library, Mailing Lists Furnished for Any or Every Section of the United States, 313-314-315 Pantages Bldg, 408 12th, Oakland
Pollock Saml cook Union Hotel rms 502 Montgomery
Pond Lee K waiter F A Egan rms 312 Oak
Popper David (Fannie) 2d hand gds 720 Montgomery r 215 Pine
Porter Chas E supervisor Dist 1 r R F D B
Porter Jno C (Ida P) eng Natomas Co r s of Feather av bet 12th and 14th Thermalito

John Asser—Merchant Tailor
424 Second Street, Chico, California

HEALD'S BUSINESS COLLEGE SACRAMENTO
LUKE W. PEART, Vice-President and Manager

"BETHEL" THE DENTIST
HIGH-CLASS WORK at a price you can afford to pay
SACRAMENTO, CAL.
EIGHTH AND K STREETS
PHONE MAIN 63

POST OFFICE, F N Paxton Postmaster 312 Huntoon
Post Office Thermalito, C M Hiestland P M Feather av cor 12th
Postal Telegraph & Cable Co, U M Damon mgr 319 Myers
Potter Wm G (Rachel) carp r 511 Wilcox av
Powers Mildred S tchr b 1002 Bird
Powers Robt A b 1002 Bird
Powers Robt S (Minnie R) r 1002 Bird
POWERS TALBOT J (Edna), Business Mgr Oroville Daily Register r 402 Park av
Powers Wallace E elec r 405 Myers
Pratt Virinda L tchr High Sch b Pine cor Bird
Pray Ada J Mrs music tchr 415 2d av
Pray Lee W (Ada J) real est 416 Myers r 415 2d av
Price Edw L plmbr Ellerington & Myers b 510 Robinson
Price Frank J (Lillie) carp r 52 Mitchell av
Prince Jno W (Mary E) barber W W Dunlap r 1003 Montgomery
Proctor Wm A (Grace A) eng 1419 Myers O V
Protzel Helen stdt b 125 Bridge
Protzel Jacob tailor 615 Montgomery r 125 Bridge
Prouty Martha J Mrs waiter r 1119 High
Pryor Jno C hlpr Natomas Co r Thermalito
PUBLIC LIBRARY, Mrs May E Smith Librarian Oak cor Montgomery
Putnam B Merle b 919 Myers
Putnam Chas W (M Frances) asst cashr First Natl Bank r 919 Myers
Putnam C Munroe b 919 Myers
Putnam Ora L b 919 Myers
Putney Albt V (Ethel N) clk Hecker's Shoe Store r 603 Veatch
Putney Alice J (wid Wm A) b 603 Veatch
Pyke Ernest A (Mary J) (Oroville Soda Works) r 1117 Robinson

Q

Quadrelli Victor lab r 226 Montgomery

R

Raczkiewicz Edmund shoemkr H P Cormick b 316 Myers
Radell Anna L clk E Meyer & Co b 803 High
Rafferty C T eng W P Ry b 510 Robinson
Rallay Frank farmer Butte Co Infirmary
Rapp Cath (wid Andr) b 1403 Robinson
Rasmussen Nels C mech V B Hayes r 404 Park av
Reagan Charlotte Mrs supt Detention Home r 718 3d av
Reardan Thos B (Julia) phys 306½ Myers r 1202 Robinson
Reece Isabella (wid Thos W) r 1101 Robinson
Reece Roy M salsn b 520 Veatch
Reece Walter W (Edith V) pres Merchants Assn and mens furngs 601 Montgomery r 520 Veatch
Reed M Eola Mrs furn rms 207 Lincoln
Reed Thos H ticket agt W P Ry r 411 Wilcox av

PEOPLES SAVINGS AND COMMERCIAL BANK
J. F. MOREHEAD, President; J. A. BENNETT, Vice-President; LEE RICHARDSON, Vice-President; HARRY S. MOIR, Cashier
FOURTH AND BROADWAY CHICO, CALIFORNIA

R. BOUTHILLIER
The Very Latest Showing of Suit Materials to Select From
339 MAIN STREET
TAILOR and CLEANER
The clothes you get from me are made strictly to fit you---and yourself alone
OPPOSITE PARK HOTEL

Reeder Wm J (Mary P) cond W P Ry r 926 Myers
Reeves Leo S (Fannie C) barber r 102 Washington av
Reich Caroline (wid Gust A) r 109 Ward
Reich Gust T foremn Daily Register b 109 Ward
Reppert Benj F (Jessie M) foremn r 223 Orange av
Retson Alice b T H Retson
Retson Jno stock raiser b T H Retson
Retson Thos H stock raiser r es Chico rd nr Table Mountain Thompsons Flat
Rex Theatre, L Slissman prop 511 Myers
Reynolds Roy R (Mable H) butcher Johnson & Openshaw r 1206 High
Rhine Ada F Mrs r 912 Myers
Rhine Elva P stdt b 912 Myers
Richards Lucy A (wid Thos H) tchr East Side Sch r 104 Wilcox av
Richards Rinda (wid Wm) r 1200 Mesa av O V
Richards Wm (Hattie) tel opr b 803 High
Richardson Chas W (Josephine) r 810 Bird
Richardson Perley A (Maude G) lab r ss Elgin 1 w of Fallbrook av H A
Richter Alfd L (Dorothy) lndy wkr r 1914 Pomona av

CHICO SODA WORKS Mineral Waters Soda Water
946 FIFTH STREET PHONE 13

RIDDLE WILLIAM R (Odessa M), County Sheriff Court House, r 306 Huntoon
Rideout-Smith Natl Bank of Oroville, Phebe M Rideout (S F) pres, L L Green cashr 526 Montgomery
Riecker Paul F civ eng r 433 Yard
Riley Geo C (Maude E) (Walsh & Riley) r 1011 Bridge
Riley Louis F (Margt C) (Riley & Martine) (Hamilton & Riley) r 706 Veatch
Riley Mary E Mrs tchr b 1006 Bird
Riley & Martine (L F Riley, L I Martine) garage 702 Montgomery
Ring J Enoch (Bertha) foremn Swain Lbr Co r 1720 High
Rippey Freda C asst libr Oroville Pub Libry b 813 Lincoln
Rippey Helen E (wid Jno R) clk W L Gallatin r 813 Lincoln
Robbins Saml P pres Co Board of Edu r Chico
Roberts David A propr Oroville Marble & Granite Wks r 1401 High
Roberts Jno C (Azlee) lab r 121 Yard
Roberts Lester (Vida) lab rms 401 Downer
Robertson Jno (Marie) r 509 Ontario
Robinson Bernice rms 1109 Montgomery
Robinson Myra D (wid Robt E) r 812 Robinson
Rochon Wm O painter A A Plagge rms 310 Lincoln
Roderick Adelaide P (wid Jarman) b 1008 Montgomery
Roderick Adelbert (Mary) r 1009 Spencer av
Roderick Delbert P (Florence) autos 501 Montgomery r 1100 Bird

SMITH'S CHICO-BUTTE MEADOWS-WESTWOOD AUTO STAGE J. H. SMITH PROPRIETOR
LEAVE CHICO DAILY Joint Service with Northern Electric Railway LEAVE WESTWOOD DAILY
OFFICE: COR. FOURTH and MAIN STREETS PHONE 675-R CHICO, CAL.

Chico Vulcanizing Works
J. J. SOUZA, Proprietor
FEDERAL TIRES
TELEPHONE 329-R FIRST AND MAIN STREETS

Roderick Dudley (Josephine) driver r 406 Oro Vista O V
Roderick Harry L (Marguerite) foremn D P Roderick r 909 Myers
Roderick Lawrence D (Anna M) dredgemstr r 920 High
Roderick Leland W chauf b 1016 Bird
Roderick Lewis D tmstr b 1016 Bird
Roderick Mary A (wid Jacob) b 716½ Veatch
Rogers Jno (Irene) lab r 1008 Montgomery
Rogers Lois M clk E J Mitchell b 700 Veatch
Rogers Margt pkr b 806 Bridge
Rogers Thos H (Anna V) driver Oroville Creamery r 1417 High
Rorke Stewart D foremn Cal Assn Olive Growers b 210 1st av
Rose Maude L music tchr b W L Rose
Rose Wm L (Emma V) dredgermn r s of Feather av e of 12th Thermalito
Rottenberg Saml (Rose) junk r 215 Pine
Rowe Frank S (Frances) lab r Thermalito av se cor 6th Thermalito
Rowe Stephen E (Josephine) (Rowe & Vaughan) r 1321 Myers O V
Rowe & Vaughan (S E Rowe, S M Vaughan) grocers 1408 Myers O V
Royalty Wm M (Hattie E) jitney r ns Wyandotte rd 1 e of Palermo av
Rugh Edgar B (Eliz) jailer and constable Court House r 615 Oak
Russell Clayton Dep Co Assessor r Hurleton Calif
Russell Thos H (Delia) blksmth r 209 1st
Ruth Clarence (Jennie) cond N E Ry r 1414 High
Rutherford Chas T (Mary J) driver r 712 Bridge
RUTHERFORD PEARLE (wid Wm D), County Supt of Schools Court House r 406 2d av
Rutherford Thelma G stdt b 406 2d av
Ryan Fannie J (wid Dennis J) r ns Grand av 2 w of Chico rd Thermalito
Ryder Clara (wid Willard M) rms 1020 Bird

S

SACRAMENTO JUNK CO, 10th and R, Sacramento Calif (See left side lines)
SACRAMENTO TENT & AWNING CO, 1008 J, Sacramento Calif (See backbone)
Sadowski Archie V (Orr V) jitney r ws Palermo av 2 s of D
Sadowski Chas F tinsmth b 515 Oak
Sadowski Harry C chief Fire Dept rms 612½ Bird
Sage Ruby L b 702 Huntoon
St Thomas Church (R C), Rev Jas J Hynes rector 1112 Bird
Sakuma Fusano Mrs barber b 210 Lincoln
Salisbury De Witt G (Eliz) nurserymn r 1718 Pomona av
Salisbury Rhoda b 1718 Pomona av
Salisbury Ronald K surveyor b 1718 Pomona av
Salisbury Ruth E bkpr b 1718 Pomona av
Saltenberger Adolphus E (Hart & Saltenberger) r es Palermo av nr W P Ry
Salzman Geo E (Eliz) mach r 1301 Myers O V

DEWEY, STRONG & TOWNSEND
PATENT ATTORNEYS
Suite 504 Farmers & Mechanics Bank Bldg. Sacramento, California

Sam Hop Wah & Co lndy 219 Oak
Sanders Henry L (Anna E) miner r ws 14th 1 n of Feather av Thermalito
Sanders Milton A (U S A) b H L Sanders
Sanford Chas A (Lydia C) mach hlpr r 1810 High
SANGSTER JOSEPH E (Beulah E), Druggist, Agt Rexall A D S Remedies 618 Montgomery, Phone 302-L r 1202 Montgomery Phone 111
Sank Jesse mach Natomas Co r 500 Park av
Sargent Jno M (Gertrude M) clk Ophir Hdwe Co r 1924 Pomona av
Saunders Geo N (Besse E) mgr Sperry Flour Co r 620 Lincoln
Savage Chas M (Myra) blksmth r 806 Veatch
Savage Frank M (Zella) plumber 316 Huntoon b 507 Robinson
Savage Geo N (Pearl) City Plumbing Insp and brkmn W P Ry r 1020 Robinson
Sawtell Geo B (Zelma M) driver Union Ice Co r 1402 Danielson av O V
Sawtelle Chas B firemn b 1010 Montgomery
Sawtelle Hattie E (wid Fred A) r 1010 Montgomery
Sawtelle Walter W baggagemn b 1010 Montgomery
Schleif Chas J bkpr S L Co b 310 5th
Schleyer Peter V (Hattie E) blksmth Natomas Co r es 12th 5 s of Feather av Thermalito
Schneider J Fred (Della) draymn r 900 Lincoln
Scholes Alice (wid Henry) r 312 Bridge
Scholes Danl cond b 312 Bridge
SCHWANDT WM A (Carrie) (Oroville Creamery) r 1401 Bird
Schweiger Francis P (Ethel) elec r 1202 Bird
Scollan Hugh F (Ethel) plstr r 433 Yard
Scott Emogene (wid Wm M) r 1816 Pomona av
Scruggs Clarence H (Daizie C) (Scruggs & Meader) r 505 Bird
Scruggs & Meader (C H Scruggs, Wm Meader) billiards 617 Montgomery
Seery Margt rms 822 Grant
Senate Bar The, Walter J Sharkey propr 423 Montgomery phone 64
Seventh Day Adventist Church s of Mesa av nr Danielson av O V
Seward Agnes Mrs lndy wkr b 21 Bridge
Sexton Caroline tchr Bird St Sch r 711 Robinson
Shanahan Jno reprmn b B F Darby
Sharkey Addie B Mrs r 203 3d av
Sharkey Virginia stdt b 203 3d av
Sharkey Walter J (Stella) propr The Senate Bar 423 Montgomery phone 64 r 1320 Montgomery phone 309-J
Sharp Amanda A (wid Spotswood W) r Thermalito av nw cor 10th Thermalito
Sharp Clara (wid Wm L) b 508 Bridge
Sharp Doris b 508 Bridge
Sharp Edw E clk b Mrs A A Sharp
Sharp Leonard tmstr r 508 Bridge
Shattuck Saml H eng W P Ry b 510 Robinson
Shelton Jno Z (Kath) agt N E Ry and W F & Co Exp r 1006 Robinson
Shepard Chas L (Margt E) eng r Palermo av sw cor Jefferson H A
Shepard Orson C mach W P Ry b C L Shepard

THE CHOCOLATE SHOP
R. L. JONES, Proprietor
410 Myers Street, Oroville, Cal.
PHONE 100

WESTERN GAS & ELECTRIC APPLIANCE CO.
Gas Appilances, Electric Applainces, Motors, Fixtures, Wiring, Repairing, etc.
518 THIRD STREET PHONE 345 CHICO, CALIFORNIA

NATOMAS ROCK
THE NATOMAS COMPANY OF CALIFORNIA FORUM BLDG. SACRAMENTO

ENLOE HOSPITAL
N. T. ENLOE, M. D., SURGEON IN CHIEF
A QUIET, HOME-LIKE, PRIVATE, HIGH-CLASS INSTITUTION
330 FLUME STREET PHONE 111-112 CHICO, CALIFORNIA

Shepard Paul E clk b C L Shepard
Sherry Alonzo M (Sina) mach r 1303 Brown av O V
Shook Warren (Pauline M) carp r 706 3d av
Short Howard P prin Oroville Grammar Sch and City Supt of schools r 1115 Montgomery
Shreve Edw B (Martha E) Supt of Streets r 1418 Robinson
Silva Jos B (Maggie E) lab r 708 3d av
Simmons Wm L (Hulda S) car opr N E Ry r 1709 High
Sisk Richd M pres Co Bd of Educ r Chico
Skaates Jas K (Luella M) mach W P Ry r 807 Lincoln
Slater Albt T lab b 902 Myers
Slater Pauline C (wid Elisha W) r 902 Myers
Sligar D Harrison (Myrtle M) mach r 716 Veatch
Slissman Lewis (Tillie) agt S P Co r 512 Oak
Smith Alfd W (Johanna) lab b B F Smith
Smith Alice b 1509 Montgomery
Smith Arth L elec b 1509 Montgomery
Smith Benj F dredgermn r Fort Wayne se cor Claremont av H A
Smith Burdsay W (Lydia V) (Smith & Co) r 1215 Robinson
Smith Chas H barber Albt Stephens rms 1207 Bird
Smith Chas O (Rillie) lab r 44 Mitchell av
Smith Cleon B (Ora) pressmn Daily Register r 210 Leah ct
Smith Edw D b 1215 Robinson
Smith Harriet (wid Christian) r ss Feather av 3 w of 12th Thermalito
Smith Jos B (Therese E) dredgermn r ss Feather av 5 w of 12th Thermalito
Smith Josephine A Mrs r 1503 Robinson
Smith Lelah clk W T Henn b 810 Bird
Smith Lillian b L C Hedge
Smith Mary B (wid Wm) r 1007 Montgomery
SMITH MAY E MRS, Librarian Oroville Public Library r 1509 Montgomery
Smith M Ellen Mrs furn rms 628 Huntoon
Smith Michl J (Elise L) eng r 901 Robinson
Smith Minerva A (wid Jno McK) b 516 Pine
Smith Myron M (Mabel) timekpr r 918 High
Smith Robt W (Helen) bkpr Rideout-Smith Natl Bank r 532 Wilcox av
Smith Rosa L Mrs b 1402 Robinson
Smith Sarah J (wid Albt M) r 619 Pine
Smith Thos A (Phoebe) tmstr r 1335 Danielson av O V
Smith Walter M (Emma) orchardist r 1310 Montgomery
Smith Wm L (M Ellen) steam ftr r 628 Huntoon
Smith & Co (M T Crum, B W Smith, G C Tryon) grocers 622 Montgomery
Smuck Ella C (wid Thos) r 520 Wilcox av
Smuck Lucinda C phone opr b 520 Wilcox av
Smuck Thos E jailer b 520 Wilcox av
Snyder Clifford C forester r 116 Norton
Snyder Henry (Mattie) b 1414 Myers
Snyder Jno J mech Aug Myers b 908 Myers
Snyder Jno W (Lulu) taxi 312 Myers r Wyandotte rd
Snyder Narcissa (wid Jno W) r 908 Myers

PHOENIX FLOUR MILLS
Flour and Cereals Always Satisfy

Sollars Geo P (Myrtle) teller Rideout-Smith Natl Bank r 713 Veatch
Soper Jas H (Alice) U S A r C se cor Pamilo av H A
Southern Pacific Co, Lewis Slissman agt Myers and Railroad av
Sparks Constance (wid Mortimer T) r 305 1st av
Sparks Geo M (Josephine A) orchardist r ss Grand av 3 w of Chico rd Thermalito
Sperry Flour Co, G N Saunders mgr 1st and S P tracks
Spilles Clase (Margt) rancher r Chico rd nr Nelson av Thompsons Flat
Sprinkle Raymond L (Lola) cond r 315 1st av
Stack Geo L (M Theresa) brkmn r 220 Bridge
Stagner Milford E (Eliz) clk Fish & Johnson r 201 Leah ct
Stamps Benj H (Mabel D) airmn r ns Elgin 1 e of Palermo av H A
Standard Oil Co, A L Andrews agt ws Palermo av n of S P tracks O V
Stapleton Robt G (Lelia) teller First Natl Bank r 903 Bird
Stapleton Robt G Mrs sec-treas Oroville Register Pub Co r 903 Bird
Stapp Jno F eng W P Ry b 510 Robinson
Steadman Edw (Sonora) mgr Union Hotel Bar Phone 152 r 1215 Montgomery
Steawman Edw D stdt b 1215 Montgomery
Steadman Eugene A stdt b 1215 Montgomery
Stebbins Jno W (Mary L) clk Ophir Hdwe Co r 1605 Montgomery
Steel Angus gardener r 1428 Myers
Steinblik Gerritt waiter J E McCutcheon rms 408½ Myers
Steininger Max (Lena) r 116 2d av
Stephens Albt barber 304 Huntoon b 521 Myers
Stephens Minnie L b 1903 Pomona av
Stephens Oscar C (Sarah E) b 1903 Pomona av
Stephens Wm oiler Natomas Co r R F D 2
Stetler Frank A (Jessie L) exp messr r 605 Lincoln
Stetler John N (Ethel) dredgermn r 904 Pine av
Stevenson Vernon E (Lida M) b 915 Spencer av
Stevenson Wm R r 915 Spencer av
Stewart Fruit Packing Co e of Robinson nr W P depot
Stewart Henrietta S clk G A Dahlmeier r 910 High
Stewart Lydia L (wid David J) b J R Washburn
Stewart Mary E dressmkr r 912 High
Stiller Michl clothing Montgomery cor Hinton r 1016 Montgomery
Stone Mary Mrs b 1304 Brown av O V
Stoppel Louis supt Sunical Pkg Co r 321 Montgomery
Stover Hazel A stdt b 807 7th av
Strang Arth paper carrier b 514 Wilcox av
Strang Floyd E (Jessie S) firemn r 110 Washington av
Strang Geo H (Kate) mech r 514 Wilcox av
Strang Gladys clk Rideout-Smith Natl Bank b 514 Wilcox av
Strang Leila E nurse b 514 Wilcox av
Strang Louis driver W A Westwood b W H Strang
Strang Robt miner r 315 Oliver av
Strang Robt B clk W A Westwood b W H Strang
Strang Wisley driver Vaughan Bros b W H Strang
Strang Wm H (Emma) miner r ws Pleasant Valley rd n of Orange av

See "AL"

The Bike Doctor
He is an Expert Repairer on the following:
GUNS
LOCKS
BICYCLES
TYPEWRITERS
PHONOGRAPHS
VULCANIZING
RETREADING
SECTIONS
Keys Made to Order
AL. LINDQUIST
THE CHICO CYCLERY
128 BROADWAY
Phone 359-J
CHICO, CALIF.

T. A. FRANKER J. L. FLANAGAN
FOR PARTICULAR PEOPLE--Popular Prices
TRAVELERS' HOTEL
SACRAMENTO, CALIFORNIA

Sacramento Junk Company
Most Reliable and Best Equipped Dealers in Northern California
PROMPT AND ACCURATE RETURNS ON SHIPMENTS
TENTH AND R STREETS SACRAMENTO, CALIFORNIA

Strantz Jno (Mary) eng W P Ry r 433 Yard
Strantz Lucile stdt b 433 Yard
Strickland Wm (Clara) block str r 210 Oak
Stroever Louis T clk b 920 Spencer av
Stroever Minna M (wid Chas A) r 920 Spencer av
Strohman J Henry (Mina V) cement wkr r 924 Myers
Strong Chris (Mary) farmer r n of Grand av Thermalito
Studley Leonore S Mrs b 120 2d av
Studt Otto A (Nettie) eng r 1213 Brown av O V
Sturges Geo A (Ella) draymn r 1408 Brown av O V
Sturges Howard A mill hd b 1428 Brown av O V
Sturmer Mary (wid Jacob) r 520 Lincoln
Suender Harry C (Olive) painter r 105 Linden av
Sullivan J B b 510 Robinson
Summers Wilford G (Minnie A) musician r Palermo av nw cor D
SUNICAL PACKING CO, Successors to California Ripe Olive Co, Carl Wolff (S F) Pres, Henry Wolff (S F) Treas, E Ludwig Sec, s end of Pine, Phone 72
Sutherland Jno E mgr Pac Tel & Tel Co rms 505 Bird
Sutherland Vera K millinery 426 Myers b 803 High
Sutherland The (Mrs Jeannet Harris) 408½ Myers
Sutton Jno W (Mary E) switchmn r 715 Huntoon
Swain Calvin E (Emma M) cond r 504 Park av
Swayne Lumber Co, W H Swayne mgr s end of Veatch
Swayne Warren H gen mgr Swayne Lbr Co r 1351 Montgomery
Sweem Harry J (Ella) r 1211 Myers
Sweetman Jno M (Nellie S) blksmth r 127 Washington av
Sweetman Leon L elec b 822 Grant av
Sweetman Thos J (Edna M) goldmn r 822 Grant av
Swift Ada G cannery wkr b Mrs Isabelle Swift
Swift Isabelle (wid Wm) r ws Fallbrook av 1 s of Greenville H A
Swinney Clarence A (Elma M) taxi r 24 Mitchell av
Swinney Jno W (Frances A) dairy 10 Mitchell av

T

Taber Geo A (Marie) grocer Bird cor Huntoon r 406 Park av
Tagtmeier Maude C cashr r 1617 Pomona av
Talken Harry orchardist r 14th nr Feather av Thermalito
Talken Henry B mech b J B Talken
Talken Jnon B (Mollie) mach Natomas Co r ws 12th 4 s of Feather av Thermalito
Tanner Wm D b 1024 Montgomery
Taphorn Peter W (Bertha J) farmer r 607 4th av
Tatu Frank C (W Irene) clk P O r 604 Veatch
Tatu Harry F (Clara A) elec r ss W P tracks n of Bridge
Taylor Alice M (wid Austin D) r 202 5th av
Taylor Bernice clk First Natl Bank b 202 5th av
Taylor Jno H orchardist r ns Nelson av cor 2d Thermalito
Taylor R Herbt (Zula Z) motor police r 1812 High
Taylor Thelma stdt b 1202 Bird
Tegrunde Fred E carp b H W Tegrunde
Tegrunde Geo A farmer b H W Tegrunde

OROVILLE CREAMERY MILK CREAM BUTTER
ICE CREAM OUR SPECIALTY
614 Montgomery Street Phone 90 Oroville, California

Tegrunde Herman farmer b H W Tegrunde
Tegrunde Herman W (Kate) farmer r ws Pleasant Valley rd n of Orange av
Tegrunde Irwin W carp b H W Tegrunde
Teitelbaum Abe (Charlotte) cigars 23 Montgomery r 705 Veatch
Tejeda Isabel (wid Emil) r 405 Park av
Telephone Building 405 Huntoon
Terrell Frank cook F A Egan r 609½ Montgomery
Terrell Geo E (Jennie) (Terrell & Harlan) r 1408 Robinson
Terrell H Clay (Alice) orchardist r 1420 Safford
Terrell Leonard C (Ruth) orchardist b 1420 Safford
Terrell Roy brtndr Terrell & Harlan r 1402 Robinson
Terrell & Harlan (G E Terrell, W O Harlan) saloon 607 Montgomery
Terry Jas C eng W P Ry b 510 Robinson
Thatcher Chas W (Annie H) carp r 716½ Veatch
Thatcher Clara M (wid Henry H) r 1604 Safford
Thatcher Ewell lino opr Daily Register b 1306 High
Thatcher Homer mech b 1610 Safford
Thermalito Post Office, C M Hiestand P M Feather av cor 12th
Thermalito Union School, L L Demes prin e of 10th nr Feather av Thermalito
Thoman Ellen stdt b 1010 Bird
Thomas E Percy dredgermn b Mrs L E Thomas
Thomas Lillie E (wid Edwin P) r s of Feather av bet 12th and 14th Thermalito
Thomas May L (wid Richd I) clk P O b 613 Lincoln
Thompson Alice Mrs b 502 7th av
Thorne Henning W (Ethel) agt Natomas Co b 1511 Montgomery
Thunen Chas G (Kate) mach D P Roderick r 300 Bridge
THUNEN CYCLERY THE, Howard M Thunen Propr, Motorcycles, Bicycles and Accessories, Agency for Buick and Chevrolet Automobiles 518-520 Montgomery, Phone 256-J
Thunen Fred W (Nettie I) elec r 304 Bridge
Thunen Fred W jr eng Western Ice & F C Co b 304 Bridge
Thunen Howard M (Henley) (The Thunen Cyclery) r 607 Veatch
Thunen Lillian E (wid Gerhard) r 300 Bridge
Thunen Wm lab r ss Greenville 1 e of Palermo av H A
Thurman Chas H (Susie) div supt Natomas Co r Feather av nr 12th Thermalito
Thurman Geo M paper carrier b C H Thurman
Thurston Walter (Pearl) lab r 1313 Danielson av O V
Toland Chas W miner b rear 621 Myers
Toland Jno A (Sarah G) miner r 904 Grant av
Toland Jno C lab b 617 Oak
Toland Manny E driver Ophir Hdwe Co b 617 Oak
Toland Mary tchr Bird St Sch b 617 Oak
Toland Priscilla E (wid Manny C) r 617 Oak
Toland Thos B lab b 617 Oak
Toland Wm H miner r rear 621 Myers
Topham Henry (Mary) instr mech Boston Mach Shop Co r Feather av nr 10th Thermalito
Topham Thos M mach b Henry Topham
Torrey Arth B (Eva M) bkpr First Natl Bank r 1307 Bird

SEE THE POINT
Dorman Furniture Co.
516-518 J Street Sacramento
HOME FURNISHERS

OFFICE PHONE 650-R
J. W. NORTHEDGE
HOME PHONE 705-J
ELECTRICAL APPLIANCES ELECTRICAL CONTRACTORS
Pumps and Motors House Wiring 542 Broadway, Chico, Cal.

The Lee Pharmacy
A. S. JONES Proprietor
Odd Fellows' Building
Chico, Cal.
Cor. 3rd and Broadway
PHONE 10
OUR 3 SPECIALTIES
Accuracy
Pure Drugs
Courteous Treatment

Towles Stewart driver b 415 Myers
Townsend Anna steno Ehmann Olive Co b 321 Montgomery
Trask Thos b 601 Pine
TRAVELERS HOTEL, T A Franker Mgr 5th cor J St Sacramento Cal (See left top lines)
Travers Walter O horticulturalist r ss Feather av 1 w of 14th Thermalito
Tregellas Wm H (Claire A) clk C L Bills r 305 2d av
Truckee Lumber Co, W H Swain mgr s end of Veatch
Tryon Geo C (Mary E) (Smith & Co) r 711 Myers
Tucker Albt C (Ella) real est 320 Myers r 409 2d av
Tucker Ira L (Jennie M) dentist 322½ Myers r 919 Bird
Tucker Kate M C S pract 1215 Bird
Tucker Mary (wid Rasmus) r 614 B Pine
Tucker Mordecai car repr b B F Darby
Tuhey Francis P (Georgia) bkpr r 1508 Bird
Turner Alma clk Chocolate Shop b 311 Oliver av
Turner Henry (Martha) road supt r 311 Oliver av
Turner Jessie Mrs clk A J Du Bose r 106 Wilcox av
Turner Lorene clk Chocolate Shop b 311 Oliver av
Turner Ray (Cath) foremn r 1416 Brown av O V
Turner Wallace R mgr Heckers Shoe Store r 306 Huntoon
Turner W H dredgermn Natomas Co r R F D 2
Tyers Robt O rancher r R F D A
Tyler Rodney C (Estelle W) sec Olive Products Co r 1719 Pomona

U

UNION HOTEL, S N Feldheim Propr 311 Myers
Union Hotel Annex, S N Feldheim mgr 502 Montgomery
Union Hotel Bar, E Steadman mgr 307 Myers Phone 152
Union Ice Co, A R Hoke mgr 508 Huntoon
Uren Richd (Irene) acct Indiana Mach Shops Co r 1708 Pomona av
Uren Richd E (Minnie) blksmth r 816 Grant av

V

Vail Clarence A (Neva) mining eng r 311 Oliver av
Vail Henry E (Emma D) miner r 719 Myers
Vance Horace A (Martha J) tmstr r 918 Myers
Van Lindt Grace L b G W Van Lindt
Van Lindt Grant W (Jennie) r es Roseben av 1 s of Fort Wayne H A
Varnum D eng W P Ry b 507 Robinson
Vaughan Albt driver b 1344 Danielson av O V
VAUGHAN AMES (America L) (Vaughan Bros), Phone 116 r 1344 Danielson av O V, Phone 237-L
VAUGHAN BROS (Jas R and Ames), Warehouse and Merchandise, opp W P Warehouse, Phone 116 (See right top lines)

Oroville Realty and Insurance Co., Inc. W. S. HALL, Mgr. R. S. KITRICK, Pres.
LICENSED REAL ESTATE BROKERS AND GENERAL INSURANCE
Dealers in Grain and Rice PHONE 54 Oroville, California

VAUGHAN BROS PIPE DEPT, W E Caldwell Mgr, opp W P Warehouse, Phone 116 (See right top lines)
VAUGHAN JAMES R (Mary E) (Vaughan Bros), Phone 116 r 1343 Danielson av O V
Vaughan Jas W bkpr Vaughan Bros (Mill Dept) r 1344 Danielson av O V
Vaughan J Louis (Kate A) clk W A Westwood r 700 Veatch
Vaughan Neva E deaconess b 1343 Danielson av
Vaughan Russell R (U S A) b 1343 Danielson av O V
Vaughan Stanley M (Florence) (Rowe & Vaughan) r 1420 Danielson O V
Vaughn Claude (Etta) r 810 Huntoon
Vaughon Caroline (wid Jesse) r ns Huston 2 w of Fallbrook av H A
Veatch Roy M (Lou) teller First Natl Bank r 205 Leah ct
Vennewitz Frank E eng b H O Wiesel
Vierra Jos R (Gladys) farmer r 410 Montgomery
Vincent Ruby D Mrs millinery 309 Montgomery
Vincent Thos W (Ruby D) carp r 309 Montgomery
Von Jochumsen Fred (Muriel) drugs 603 Montgomery r 1417 Bird
Vorhees Martha C (wid Wm C) dressmkr r 1010 Bird
Vustillos A A stockmn r 806 Myers

CHICO SODA WORKS Mineral Waters Soda Water
946 FIFTH STREET PHONE 13

W

Wachtell Alvin C (Ethel) vulcanizer 513 Montgomery r 410 same
Wade Jno O (Inez) foremn r 1317 Myers O V
Wagner Chas baker W L Gallatin rms 312 Oak
Wakeham Alfd L (Icle) miner b 310 1st av
Wakeham Florence b 310 1st av
Wakeham Kathryn H (wid Edw) r 1207 Bird
Wakeham Luther r 310 1st av
Waldren Leonard A (Josie E) tmstr b 1405 Pomona av
Walker Jas J (Leah L) mach r ws Palermo av 1 n of S P tracks
Walkup Claude V (Mayme) paper hgr 404 Wilcox av
Wallace Azel E (Christine) carp r 221 Bridge
Wallace Lee D (Mary E) salsn r 1424 Myers
Wallace Wm b 510 Robinson
Walsh Adelbert J (Mary G) mining eng r 913 Montgomery
Walsh Ernest E (Georgia F) painter 403 Montgomery r 1313 Safford
Walsh Teany (wid Jason) clk M I Blotcky r 1113 High
Walsh Zelma L dep Co Auditor and Recorder r 1113 High
Ward Chas S (Bertha) meats 320 Huntoon r 905 Robinson
Ward Clara Mrs propr High Pine Apts 525 Pine

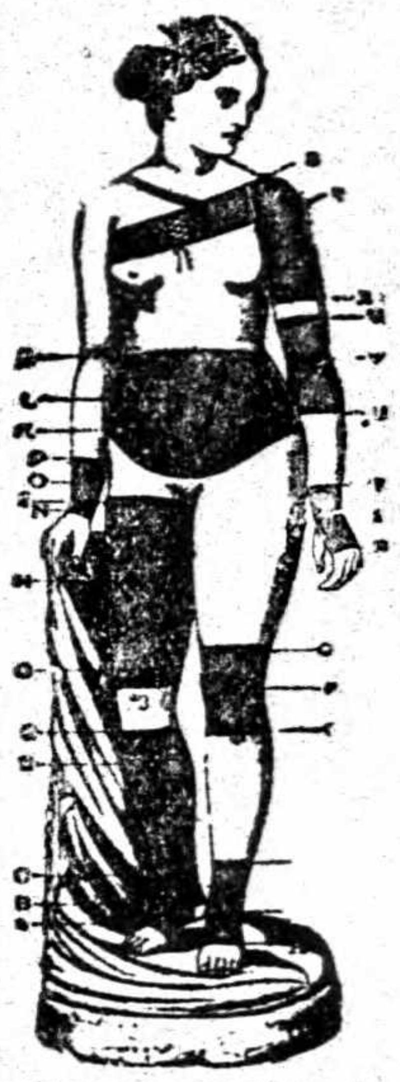
TRUSSES
ELASTIC
HOSIERY
AND
ABDOMINAL
SUPPORTERS
Mail Orders Filled
KENISTON & ROOT
1010 Tenth Street
SACRAMENTO

PARK SERVICE STATION COR. FOURTH AND MAIN TELEPHONE 194
Expert Vulcanizing Tire Supplies and Accessories
Gasoline, Oils and Greases Pennsylvania Vacuum Cup and "Ton Tested" Tubes Chico, Cal.

Standard Creamery 520 Third Street PHONE 44 Chico California
Home of CHICO BUTTER and VELVET ICE CREAM

Ward Earl S stdt b 816 Bird
WARD EDWARD BENSON (Georgia), Sec Chamber of Commerce r 816 Bird, Phone 417-L
Ward Jno McK live stk r 815 High
Ward Julia V tchr Bird St Sch r 601 Veatch
Ward Lewis F clk Union Hotel Annex b 601 Veatch
Ward Mary J (wid Chas C) b 905 Robinson
Ward Wm A (Clara B) r 525 Pine
Ware Elsie clk Chocolate Shop b Bridge nr Hill
Ware Ira D (Minnie E) 2d hd gds 320 Montgomery r ss Villa bet Norton and Linden
Warner Edith waiter J E McCutchen rms 408½ Myers
Warner Eliz Mrs b 416 Park av
Warner Oscar real est 327 Myers sec Butte Co Citrus Assn r Thermalito av nr 6th
Warner Pauline E tchr High Sch b Oscar Warner
Washburn Jno R (Mary E) mstr mech r ss Huston 1 e of Fallbrook av H A
Wasley Lula H (wid Frank A) music tchr 208 2d av
Waters Chas H (Fannie) min eng r 1617 Robinson
Waters Geo A (Rotha M) lab r 1314 Danielson av O V
Weaver Oroville C (Nina) clk P O r 1333 Brown av O V
Webb Conrad U S A b 1900 Pomona av
Webb Preston M (Ollie E) clk Smith & Co r 1900 Pomona av
Webber Jno B (Maggie J) stock buyer r 907 Montgomery
Weber Harold caller W P Ry b 215 Montgomery
Weed Louis I (Mattie) propr Oroville Vulcanizing Wks r 508 3d av
Weiss Gustave orchardist b Camille Mitchell
Welch Elma M hair dresser b 1118 Montgomery
Welch Henry H embalmer b 1118 Montgomery
Welch Jennie (wid Lyman S) r 1118 Montgomery
Welch Webster lab r rear 1015 High
Weldon Caroline G (wid Jas C) r 1411 Bird
Wells Fargo & Co Express, J Z Shelton agt N E depot, C M Hiestand agt N E depot Thermalito
Wells Michl W (Grace H) (Crystal Drug Store) r 202 2d av
Wells Wilbert E (Delphine) colr r 1508 Robinson
Welsh Chas farmer b 602 5th av
Welsh Jno W (Susan B) farmer r 602 5th av
Welsh P Ryan farmer b 602 5th av
Wemmer Clifford L (Mary A) r ws Ithaca 1 e of Palermo av H A
Weng Fredk W agt Amer Express Co b 609 Bird
Werts Thelma B steno Western Canal Co b 1815 Pomona av
West Eugene (Margt) lab r es 14th 1 s of Briggs av Thermalito
West Jno H b Mrs S S Millan
Westberg Eric (Gudorun) lab r 1511 Montgomery
Westcott Chas E furn rms 1008 Montgomery
Western Canal Co, R M Gray mgr 607 Bird
Western Ice and Fruit Cooling Co, Jno Brereton pres, E D Brereton sec-mgr s end Veatch
Western Laundry & Dry Cleaning Works, K Mishinia propr 508 Montgomery
Western Pacific Railway, C C Keyes agt High and Oliver

VAUGHAN BROS. Pipe Dept. Cement Contractors W. E. CALDWELL, MGR.
CONCRETE IRRIGATION PIPE A SPECIALTY ALL PIPE GUARANTEED TO BE WATER TIGHT
PLANT AND OFFICE OPPOSITE W. P. WAREHOUSE PHONES: OFFICE, 116; RES., 237-L

WESTERN PACIFIC STORAGE & WAREHOUSE (Vaughan Bros), Commission Merchants, Office High nr W P Depot, Phone 116 and 237-L (See right top lines)
Western Union Telegraph Co, E J Mitchell mgr 609 Montgomery
Westlake Evelyn E (wid Leonard) r 511 2d av
Westwood Ernest W clk W A Westwood b 1104 High
Westwood Geo N (Edith R) clk Ophir Hdwe Co r 1022 Robinson
Westwood Jno D clk W A Westwood b 1104 High
Westwood Phoebe L stdt b 1104 High
WESTWOOD W A (Margt J) Grocer 724 Montgomery r 1104 High
Whipple Evelyn M b 1710 Bird
Whipple Irma P stdt b 1710 Bird
Whipple Jas A (Myrtle I) foremn Natomas Co r 1710 Bird
Whipple Lois tchr Bird St Sch b T F Whipple
Whipple Thos F chairmn Bd of Supervisors Dist 3 r Wyandotte Cal
White Henry W supervisor dist 5 r R F D "A"
Whitehead Bernice E stdt b 227 Montgomery
Whitehead David (Addie) eng r 227 Montgomery
Whiting Eugene C (Mary E) drugs 524 Montgomery
Whitney Emma S Mrs ins agt r 121 Montgomery
Whittier Geo M (Lillian) lab r 1321 Danielson av O V
Whittier Melville S (Edna) rancher r 812 Bridge
Wick Chas F (Dollie) r 610 Veatch
Wickman Jos J b 412 Wilcox av
Widder Frank lab r Elgin nw cor Burlington av H A
Wilbur Geo C (Clara) U S A r ws 14th 1 s of Feather av Thermalito
Wilcox Anson B r 1603 Robinson
Wilde Sarah A nurse b 412 Wilcox av
Wilder Elma L steno Boston Mach Shop Co r Chico
Wilkie Benj F (Clara) blksmth r 400 Oro Vista O V
Will Etta Mrs r Cherokee rd Thompsons Flat
Will Hattie A (wid Wm W) r 1203 Bird
Will Maude tchr Bird St Sch b 1203 Bird
Will Verna pressfdr Daily Register b 2d av nr Safford
Will Willard W stdt b 1203 Bird
Williams Claude M dep County Assessor r Chico
Williams David H (Annie J) miner r 714 Veatch
Williams Edna (wid Claude) waiter J E McCutcheon r Huntoon nr Park av
Williams E M eng rms 311 Myers
Williams Fred R (Laura) carp r 603 Veatch
Williams Garney F (Violet) lab r 1209 Brown av O V
Williams Isabel (wid Jno D) r 617 Lincoln
Williams Jed (Rosalind) farmer r 1402 Robinson
Williams Jessie T tchr Bird St Sch b 617 Lincoln
Williaims Jno R brtndr Hunter & Alpers r 1209 Brown av O V
Williams Leonora (wid Wm) r 1334 Danielson av O V
Williams Margt clk E J Mitchell b 1106 High
Williaims Marion (Esther) driver r 820 Grant av
Williaims Robt A (Ella) watchmkr O W Halstead r 202 5th av
Williaims Thos K (Frances A) miner r 1106 High
Williamson Eli H (Jane) b 723 Bird
Wilmington Wm A (Bodessa) gardener r es 10th av 1 n of N E tracks Thermalito

REMEMBER!!! Farmers and Producers
WE CAN FIND A BUYER FOR YOUR
Beans, Dried Fruit, Honey, Nuts, Rice, etc.
J. B. LYNN CO.
Forum Bldg. SACRAMENTO

GRIDLEY CREAMERY & ICE CO.
EXTRA FANCY BUTTER
BUTTER, CREAM, ICE TELEPHONE, MAIN 46

We Maintain a Library of the Latest Directories of all the principal cities of the United States
POLK-HUSTED DIRECTORY CO., 313-314-315 Pantages Bldg.

Wilson Alex E stdt b 911 Spencer av
Wilson Alex M (Agnes) mining r 911 Spencer av
Wilson Arth R b 911 Spencer av
Wilson Carrie Mrs nurse Oroville Hosp b 1008 Robinson
Wilson Jas r 1008 Robinson
Wilson Jno W (Ida B) phys 526½ Montgomery r 512 Bird
Wilson Mary E (wid Sylvester H) r 803 High
Wilson Nellie tchr Bird St Sch b 617 Lincoln
Wilson Wanda stdt b 911 Spencer av
Wilson Wm M (Caddie B) driver W M Kuchenmeister r 615 Huntoon
Wilt Carolyn J (wid J Vance) ins 1401 Bird
Wing W restaurant 612 Montgomery
Winsor Wm (Jessie) mgr Cal Assn Olive Growers r 807 Robinson
Winter Ernest A (Jessie M) oiler Natomas Co r 1911 Pomona av
Winters Chas B rms 815 Robinson
Winters Louis L (Mary F) tel opr r 623 Oak
Winterstein Louis S b 1308 Safford
Wisel Henry O (Wilma) gas ftr r ss Cherokee rd 2 e of Chico rd Thompsons Flat
Withers Clara E (wid Jno) b E M Withers
Withers Ernest M (Ernestine) dredgermn r ss Feather av 2 w of 10th Thermalito
Wixom Ellis surveyor B L McCoy r 307½ Huntoon
Wixom Gladys lndy wkr b 1917 High
Wixom Ira D (Mae V) carp r 1917 High
Wolf Fred J (Pauline) dept mgr Ophir Hdwe Co r 1330 Brown av O V
Womack Geo W (Annettie) r ss Feather av 6 w of 10th Thermalito
Womack Harvey M eng Natomas Co b G W Womack
Womack Louis H (Lavina A) dredgermn r ss Euclid av 2 e of 14th Thermalito
Woodall Jno D (Mary E) rancher r 1402 Montgomery
Woodhouse Arth C (U S A) b T B Woodhouse
Woodhouse Mary G Mrs libr Butte County Library b T B Woodhouse
Woodhouse Theo B (Mary G) storekpr Natomas Co r ss Feather av 3 w of 10th av Thermalito
Woodman Ernest M elec b 1604 Montgomery
Woods Fred C firemn b 510 Robinson
Woolever Mata (wid Saml) milliner 608 Bird rms 516 Lincoln
Wright Ebin B (Susan) r ss Feather av 7 w of 10th av Thermalito
Wright Harry M dogger b 131 Washington av
Wright Hiram H mach H M Thunen r 408½ Myers
Wright Ivan D clk J E Sangster b 131 Washington
Wright Jos M (Minnie A) car repr r ws Palermo av 2 s of Jefferson H A
Wright Jos M jr (Martha A) dredgermn r ws 12th 6 s of Feather av Thermalito
Wright Kenneth T stdt b J M Wright
Wright Robt W (Mary A) foremn Swain Lbr Co r 608 Veatch
Wright Sidney J (Alice) r 131 Washington av
Wyckoff Anna tchr b 1408 Montgomery
Wyckoff Chas r Pine sw cor Safford

PHOENIX FLOUR MILLS
Flour and Cereals Always Satisfy

Wyckoff Jas L (Mary) drawing 212 Pine r 1408 Montgomery
Wyllie Mary (wid Michl) b E T Wyman
Wyman Edw L (Zoe) butcher C S Ward r 112 Wilcox av
Wyman Ellis T (Kath) dredgermn r ss Feather av 8 w of 10th Thermalito

Y

Yeoman Frank (Mae) orchardist r Thermalito av ne cor 7th av Thermalito
Yetter Wm S carp b 1810 High
York Andr P (Hattie) draymn r 407 Downer
York J Leonard chauf rms 121 Montgomery
YOUNG MEN'S CHRISTIAN ASSOCIATION, F M Duckles Sec 708 Montgomery, Phone 375-R
Young Thos R (Elnora) farmer b B F Johnson

Z

Zanatta Jos lab b 1609 Golden av
Zuniga Harry waiter Buffalo Lunch rms 609½ Montgomery

More Goods are Bought and Sold through the
Classified Business Lists
OF THE
DIRECTORY
Than any other Medium on Earth

See "AL"

The Bike Doctor
He is an Expert Repairer on the following:
GUNS
LOCKS
BICYCLES
TYPEWRITERS
PHONOGRAPHS
VULCANIZING
RETREADING
SECTIONS
Keys Made to Order
AL. LINDQUIST
THE CHICO CYCLERY
128 BROADWAY
Phone 359-J
CHICO, CALIF.

CHICO SANITARIUM
A QUIET PRIVATE MEDICAL AND SURGICAL INSTITUTION
Employing Battle Creek Methods
Eighth Ave. and Esplanade
PHONE 356-J
CHICO - - CALIFORNIA

GRISWOLD LUMBER CO.
MANUFACTURERS and DEALERS IN LUMBER, CHICO, CAL.
PHONE 405-J MILL AT COHASSET 725 BROADWAY, CHICO

Sacramento Junk Company
Most Reliable and Best Equipped Dealers in Northern California
PROMPT AND ACCURATE RETURNS ON SHIPMENTS
TENTH AND R STREETS SACRAMENTO, CALIFORNIA

R. L. POLK & COMPANY'S
OROVILLE
NUMERICAL STREET GUIDE AND DIRECTORY OF HOUSEHOLDERS
1918

In the following list, the Streets, Avenues, etc., are arranged in alphabetical order without regard to location. The number of each building on the street is given in numerical order, and opposite the number is printed the name of the householder or householders. To find the occupation of householder, refer to the alphabetical list of names.

To phone a person whose name does not appear in the City Telephone Directory, look said person up in alphabetical section, ascertain their house number, refer to "Householders' Guide" for corresponding street and number and the householder or householders' names appear, they being in phone book if there is a phone in the house. If no phone is in the house, neighbors on each side will be seen before and after party desired, also people living opposite.

NOTE.—Houses in the outside districts bearing no number are not included in the Householders' Guide.

AMIGO AV (O V)—N of El Noble av from Wyandotte rd s (see Fallbrook av in H A)

B (Chapmantown)—2 blks se of Boucher av from Irwin ne to Cleveland av a continuation of Butte

BIGGS AV (Thermalito)—S of Feather av running e and w crossing 14th

BIRD ST—1 blk s of Montgomery from Downer w to Marysville rd

500 Huntington J A
501 Marks Max
504 Marders M L
505 Scruggs C H
508 Cummings M E Mrs
511 Elliott Mattie E
512 Wilson J W
531 Morse F E
601 First National Bank
601½ Griggs C B
601½ Kipp Abstract Co
601½ Leonard R A
601½ Parks J V
605 Pacific Gas & Electric Co
607 Western Canal Co
608 Woolever Mattie
609 American Express Co
609 Chamber of Commerce
609 Merchants Assn of Oroville
609 Mills Earle
609½ Arcadia Hotel
609½ McConvey M D Mrs
610 Fogg E W
610 Lott Chas F
612 Fire Dept
612½ Fireman's Hall
614 Oroville Daily Register
615 Crum M E Mrs

KUSEL'S BIG STORE BOOK SELLERS and STATIONERS
All the Latest Magazines. The Largest Line of Local and Other Post Cards
PHONE 85 611 MONTGOMERY ST., OROVILLE, CAL.

COLLECTIONS
J. R. BOYCE CREDIT REPORTS FIRE INSURANCE
411 THIRD STREET PHONE 403-R CHICO, CAL.

615½ Vac
616 Brown May Mrs
617 Bird
617 Vac
700 Hill L M Mrs
704 Ford F F
704 Guarantee Investment Syndicate (Inc)
706 Hatlen & Lund
706½ Vac
708 Vac
712 Asher Solomon
723 Gibson Emma Mrs
803 Norris Saml J
808 McGee J M
809 Johnson W J Rev
810 Richardson C W
811 Lemon Alice A
816 Ward E B
Cor Huntoon—Green Block
Cor Huntoon — Butte County Free Library
Cor Huntoon—Taber G A
Se cor Oak—First Congregational Church
Bet 1st and Pine—Bird St Grammar School
Cor Lincoln—Perry F A
Cor Oak—First Congregational Church
900 Mackintosh Peter
903 Boynton K H Mrs
903 Stapleton R G
904 Mackintosh Peter
910 Marks L H
916 Gray Kath Mrs
919 Tucker I L
921 Gray C M
1002 Powers R S
1003 Dinkles F M
1006 McGregor J A
1009 Dahlmeier G A
1010 Campbell J C
1010 Vorhees M C Mrs
1014 Farnham C R
1016 Gilbert W E
1017 Howard Helen Mrs
1018 Eisner W D
1020 Graham M A Mrs
1020 Mathews C G
1100 Roderick D P
1102 McDonald Louisa Mrs
1104 Henn W T
1106 Hynes J J Rev
1112 St Thomas Church (R C)
1118 Lasater Laurence
1202 Schweiger F P
1203 Will H A Mrs
1207 Wakeham K H Mrs
1208 Oates Wm E
1209 Peterson R J
1210 Fish A M Mrs
1215 Tucker Kate M
1217 Gibson E L
1218 Beik H C
1305 Parks Margt A
1305 Parks Mattie L
1307 Torrey A B
1308 Jones G F
1311 Ekman I G Mrs
1312 Vac
1401 Schwandt W A
1407 Campbell N E
1407 Lund O M
1411 Huff W M
1411 Weldon Caroline Mrs
1417 Von Jochumsen Fred
1505 Cundiff W O
1508 Tuhey F P
1510 Gribble W E
1513 Fay W H
1517 McAtee J O
1518 Bames E V
1605 Gibson Edw L
1606 Plagge A A
1705 Davis S E Mrs
1710 Whipple J A
1805 Peachey Fred S

BRIDGE ST—From e end of Montgomery se to s city limits

2 Peake Wm B
19 Vac
21 Vac
101 Vac
103 Dryden J J
107 Vac
116 Alpine The
117 Vac
125 Protzel J I
204 Peter O A
219 Cronin R E
220 Stack G L
221 Lopes A N
221 Clemens Eliz Mrs

John Asser—Merchant Tailor
424 Second Street, Chico, California

HEALD'S BUSINESS COLLEGE SACRAMENTO
LUKE. W. PEART, Vice-President and Manager

"BETHEL" THE DENTIST
HIGH-CLASS WORK at a price you can afford to pay
EIGHTH AND K STREETS
SACRAMENTO, CAL.
PHONE MAIN 63

221 Wallace A E
300 Thunen C G
300 Thunen L E Mrs
303 Behn Wm
304 Thunen F W
305 Miller F E
308 Boring J H
312 Scholes Alice Mrs
316 Faul F G
400 Frost T J
401 Landers R C
410 Parry M B Mrs
414 McGuffin G C
416 Vac
420 Herrin J D
420 Vac
424 Carmichael Alex
424 McKenzie R J
426 Kleinow Ernest
500 Phillips Walter
502 Packard J W
504 Curran W L
508 Sharp Leonard
711 Cannon Allen
712 Rutherford C T
896 Cunha M E
808 Kennedy Julia Mrs
812 Whittier M S
814 Brooks E J Mrs
827 Mekellos M J Mrs
1011 Riley G C
Se cor Orange av—Union High School

BRODERICK ST—2 blks n of Montgomery from Lincoln w to 1st
828 Lee Fong

BROWN AV—In Oro Vista Add running n and s
1204 Gambrel Smith
1205 Vac
1209 Williams G F
1210 Onyett G C
1211 Vac
1213 Studt O A
1214 Dunlap W W
1300 Frazer G H
1303 Sherry A M
1304 Stone Mary Mrs
1305 Krause F L
1310 Lague M C Mrs
1311 Isaac D W
1314 Addison R E
1318 Mitchell Jno
1319 Adkins D C
1322 Howard B M
1325 Davis W L
1331 Matthews H M
1333 Weaver O C
1334 Kocos Thos
1401 Comick H P
1404 Vac
1405 Curry M A Mrs
1408 Sturges G A
1412 Hedge J W
1416 Turner Ray
1418 Parker E A
1423 Kloss Edw
1425 Cole L C
1428 Costa Jos
1423 Rear, Brashear C J
1429 Corbin F D

BURLINGTON AV—Running n and s in Howe's Add

C (Chapmantown)—3 blks se of Boucher av from Irwin ne to Cleveland av

CENTER ST—1 blk s of N Villa from Norton se to Linden av (Clements' Add)

CHEROKEE RD (Thermalito)—Opp Nelson av from Chico rd east

CHICO RD (Thermalito)—Continuation of Bridge st n of Feather river

CLAREMONT AV—In Howe's Add running n and s

CLEMENTS ADD—S of W P Ry tracks from Bridge n and s

COLUSA AV (Thermalito)—1 n of Feather av from 6th w

D (Chapmantown)—4 blks se of Boucher av from Irwin ne to Cleveland av

DANIELSON AV—In Oro Vista Add running n and s
1202 Hudson C O
1301 Loomis W A

PEOPLES SAVINGS AND COMMERCIAL BANK
J. F. MOREHEAD, President; J. A. BENNETT, Vice-President; LEE RICHARDSON, Vice-President; HARRY S. MOIR, Cashier
FOURTH AND BROADWAY CHICO, CALIFORNIA

R. BOUTHILLIER
339 MAIN STREET
The Very Latest Showing of Suit Materials to Select From
TAILOR and CLEANER
The clothes you get from me are made strictly to fit you--and yourself alone
OPPOSITE PARK HOTEL

1306 Leighton C E
1309 Vac
1310 Daniel O G
1313 Thurston Walter
1314 Waters G A
1321 Whittier G M
1326 Henderson Howard
1330 Bean Henry
1334 Williams Leonora Mrs
1335 Smith T A
1338 Carter G F
1343 Vaughan J R
1344 Vaughan Ames
1401 Laniger C E
1402 Sawtell Geo B
1410 De Leo Andrea
1415 Countryman J D
1415 Payton W A
1420 Vaughan S M
1422 Vac
1423 Vac

DOWNER ST—1 blk e of Myers from Robinson n to Montgomery
309 Newbold E H
311 Johnson E E Mrs
401 Eicher J C
407 Ely J E
407 York A P
411 Chamberlain W A
412 Florimont F S E
413 Damon U M
414 Nickellos F C
417 Pauly O N

EIGHTH AV—13 blks w of Myers from Montgomery s to Pomona

ELGIN—In Howe's Add running e and w

ELMA—5 blks w of Myers from Broderick to Safford
8½ Margales Peter

EL MEDIO ADD—S of Oro Vista from Pomona av e and w

EL NOBLE AV—2 s of Danielson av from Mesa av s

EUCLID AV—S of Feather av from 14th e

EVANS ST — Continuation of Wyandotte rd w of Myers 1 blk

FALLBROOK AV—Howe's Add

FEATHER AV (Thermalito)—1 n of Thermalito av from 6th av

FIFTH (Thermalito)—S of Nelson from Grand av s

FIFTH AV—10 blks w of Myers from n city limits to s city limits
202 Taylor A M Mrs
202 Williams R A
208 Vac
308 Davis A H
310 Hickok May Mrs
518 Eckart M A
520 Halderman Wm
802 Early Frank
1602 Welsh J W

FIR ALLEY—Bet Montgomery and Bird from 6th av e and w

FIRST ST—2 blks s of High from Grant av se 2 blks
110 Brown L C
209 Russell T H
Cor S P tracks—Sperry Flour Co

FIRST AV—6 blks w of Myers from Robinson n to city limits
210 Bowers J H
305 Sparks Constance Mrs
310 Wakeham Luther
315 Sprinkle R L

FLORENCE AV—In Oro Vista Add running n and s
1428 Grubbs R C
1432 Grubbs Z E

FORT WAYNE ST—In Howe's Add

FOURTH AV—9 blks w of Myers from n city limits s to Pomona
205 Baldwin H A
205 Batchelor J H

SMITH'S CHICO-BUTTE MEADOWS-WESTWOOD AUTO STAGE J. H. SMITH PROPRIETOR
LEAVE CHICO DAILY Joint Service with Northern Electric Railway LEAVE WESTWOOD DAILY
OFFICE: COR. FOURTH and MAIN STREETS PHONE 675-R CHICO, CAL.

Chico Vulcanizing Works
J. J. SOUZA, Proprietor
FEDERAL TIRES
FIRST AND MAIN STREETS
TELEPHONE 329-R

308 Downer W L
404 Haines G M
405 McGinnis T L
607 Taphorn P W

GARDELLA AV—1 blk s of Pomona av from 5th av w to 7th

GOLDEN AV—S of Pomona av from 5th to 7th av
1602 Chambers A B
1603 Vac
1609 Favaro Quirino
1701 Dennison H T

GRACE ST—1 blk s of High from Huntoon w to Lincoln
714 Haskell G M
718 Lafferty Jas

GRAND AV (Thermalito)—N of Feather river bridge from Chico rd w

GRANT AV—1 blk s of Pomona av from Pine ne to Lincoln
814 Cochran T E
816 Uren R E
820 Williams Marion
822 Sweetman T J
824 Campbell C W
826 Blake M E Mrs
904 Toland J A

GRAY ST—Bet Pine and Veatch from Pomona av s to Osage av
810 Ehrmann F F

GREENVILLE ST—In Howe's Add

HEWITT AV—1 blk e of Myers from Park av s to Mitchell av
905 Vac
908 Vac
910 Mountain A T
914 Humphrey F L
915 Dreher C J
918 Perry W F
1005 Dowden E C
1005 Dunbar H R
1008 Cranston I K
1009 Kniser E I Mrs
1011 James S A

HIGH ST—3 blks s of Montgomery from Myers w to city limits
516 Carpenter Ralph
516 Rear, Boyles Wm
518 Freeman Florence Mrs
518 James Elmer
713 Vac
803 Wilson M E Mrs
808 Vac
815 Ward J McK
902 Dunn R H
910 Stewart H S Miss
912 Stewart M E Miss
916 Vac
918 McCallan Wm S
918 Smith M M
920 Roderick L D
1005 Brown W J
1007 McCoy Edgar L
1008 Gilmore Barney
1011 Adams L A
1013 King Alma
1015 Vac
1015 Rear, Welch Webster
1018 Cline S J Mrs
1019 McAlpine Mary M Mrs
1101 Kipp S S
1104 Westwood W A
1105 Finney W A
1106 Williams T K
1107 Faul F E
1008 Gilmore Barney
1109 Hengry Rachael Mrs
1113 Walsh Teany Mrs
1117 Edwards C J
1119 Prouty M J Mrs
1203 Anderson J W
1206 Reynolds R R
1207 Parks J V
1210 Murdock E J
1211 Damassa Artilio
1301 Olsen Emil M
1303 McGee A J
1303 Macfarlane Donald
1306 Aldrich G W
1309 Vac
1401 Oroville Marble & Granite Works

DEWEY, STRONG & TOWNSEND
PATENT ATTORNEYS
Suite 504 Farmers & Mechanics Bank Bldg. Sacramento, California

1412 Camper C W
1414 Ruth Clarence
1417 Rogers T F
1420 Hansen Andr
1511 Graves Ernest
1604 Grugan J A Mrs
1605 Castledine A E
1607 Abbott W D
1706 Dryden Le Roy
1709 Simmons W L
1715 Blado Frank
1719 Downing Saml R
1720 Ring J E
1800 Oroville Steam Laundry
1803 Burns E F
1810 Sanford C A
1812 Taylor R H
1815 Blackwell Chas
1902 Hayes V B
1915 Dalmstro Jasper
1916 Davis C M
1917 Wixom I D
Cor Oliver—Western Pacific Ry Passenger Depot

HUNTOON ST—1st w of Myers from Grace n to city limits
Cor Montgomery—Gardella Bldg
304 Stephens Albt
305 Gardner G E
305 Liberty Fish & Produce Market
306 Gardella Apts
306 Marks L H
306 Riddle Wm M
307½ Wixom Ellis
308 Vac
309 Karageris Peter
312 Post Office
314 Kuchenmeister W M
314½ Berry Henry
315 Ophir Hardware Co
316 Savage F M
318 Oroville Soda Wks
319 Gabriel Demitrae
320 Ward C S
321 Castledine A E
323 Hill Chas
405 Telephone Bldg
407 Butte County Title Abstract Co
409 Pacific Tel & Tel Co
411 Onyett C B
417 Lantz & Lantz
502 Parker H B Mrs
508 Union Ice Co
601 Vac
602 Vac
604 Cherry A M
605 McCoy B L
612 Mooney Frank
615 Bauer Ralph
615 Wilson W M
618 Vac
626 Vac
628 Smith W L
701 Chittim W F
702 Kuchenmeister W M
703 Donnelly J E
715 Sutton J W
802 Grace E A Mrs
806 Ott Sadie Mrs
810 Vaughn Claude
812 Hazel F J
812 Kraeger Mary J Mrs
816 Bleodow A E
816 Kroeger F W
Ft of—Pacific Gas & Electric Co (Plant)

ITHACA—In Howe's Add s of Huston from Palermo av e

JEFFERSON ST—S of Houston av from Palermo av w

LEAH COURT—Bet Pine and 1st av from Safford s to Montgomery
200 Du Bose A J
201 Stagner M E
203 Hecker Frank
205 Veatch R M
207 Herd D E
208 Meader Wm
209 McCully W E
210 Smith C B

LINCOLN ST—2d w of Myers from Broderick s to 1st thence sw 2 blks
Cor 2d—Ehmann Olive Co
201 Lee Fong
202 Vac
206 Vac
207 Reed M E Mrs
208 Kee Chong
210 Iwabuchi Yaichro

THE CHOCOLATE SHOP
R. L. JONES, Proprietor
410 Myers Street, Oroville, Cal.
PHONE 100

WESTERN GAS & ELECTRIC APPLIANCE CO.
Gas Appilances, Electric Applaínces, Motors, Fixtures, Wiring, Repairing, etc.
518 THIRD STREET PHONE 345 CHICO, CALIFORNIA

NATOMAS ROCK
THE NATOMAS COMPANY OF CALIFORNIA FORUM BLDG. SACRAMENTO

ENLOE HOSPITAL
N. T. ENLOE, M. D., SURGEON IN CHIEF
A QUIET, HOME-LIKE, PRIVATE, HIGH-CLASS INSTITUTION
330 FLUME STREET PHONE 111-112 CHICO, CALIFORNIA

Cor 3d av—Calif Associated Olive Growers (Inc)
Cor 3d av—Peco Packing Co
309 Perry Josephine Mrs
310 Plagge A A
311 Lincoln
400 Norris S J
408 Holub Frank
412 Bolles E H Mrs
420 Ehmann E W
Cor Robinson—M E Church
510 Partridge Upton E Rev
516 Lantz J D
520 Sturmer Mary
601 Douglas J R
605 Stetler F A
611 Vac
613 James Mary
615 Fisher W L
616 Mooney Thos
617 Williams Isabel
620 Saunders G N
621 Decker H H
803 Blome J C
806 Georgagis Wm
807 Skaates J K
811 Ellis A A Mrs
813 Rippey H E Mrs
900 Schneider J F
901 Kimbell S B Mrs
903 Hoover W H
904 Develter R L
908 McClintock Jno P
912 Gibbs W B
916 Binet J T
S end—Olive Products Co
Nr s end—Binet Bros Planing Mill

LINDEN AV—1st e of Norton av from Orange av ne to city limits (Clements' Add)
105 Suender H C
225 Chapelle L J Mrs
227 Vac
233 Vac

MARYSVILLE RD—The western boundary of city 13 blks w of Myers running ne and se from n city limits to s city limits
New York Sub Station (P G & E Co)
Ws s of Pomona av—Jewish Cemetery
S of Pomona av—Oroville Cemetery
Marysville rd and Pomona av—Harris P T
Ws 2 s of Pomona av—Jones S A Mrs
Ws s of Pomona av—Indiana Machine Shop

MESA AV (O V)—S of Oro Vista av from Myers e
1200 Richards Rinda Mrs
1200B Vac
S of nr Danielson av—Seventh Day Adventist Church
E of Danielson av—Jones C P
S of Danielson av—Del Porto Ellis

MINERS ALLEY—Bet Montgomery and Bird from Lincoln e and w

MITCHELL AV—Running on a line with the s city limits from Myers e to Bridge st
3 Blanchard M E
5 Lathrop A B
10 Swinney J W
15 Lathrop E I
22 Carter Riley
24 Swinney C A
28 Cody F P
32 Hartman Frank
44 Smith C O
52 Price F J
54 Vac
60 Guttinger A A Mrs

MONTGOMERY ST—A main thoroughfare of the city bet Safford and Bird running from Marysville rd e to Bridge st
101 Danforth E L Mrs
107 Vac
108 Hartman J A
112 McGee Mary Mrs
115 Bader W C
115 Glover Chas
115 Hilton D H
116 Carpenter C W

PHOENIX FLOUR MILLS
Flour and Cereals Always Satisfy

121 Whitney E S Mrs
213 Gilman Ellen Mrs
215 Harris J P
217 Vac
219 Hodges E J
220 Maxson G W
221 Clark L W
223 Vac
224 Maso Antonio
225 Parker L G Mrs
226 Quadrelli Victor
227 Whitehead David
228 Martine L J
229 Marks E T
230 Vac
300 Vac
301 Bills N J Mrs
301 Rear, Vac
306 Vac
308 American House
309 Vincent T W
313 Vac
316 Vac
318 Vac
320 Ware I D
320½ Lee Quong
321 Costa Louis
321 Jolley Sarah Mrs
321 Stoppel Louis
323 Clark L W
324 Huntington J A
325 Blake C L
325 Garcia Jos
403 Walsh E E
404 Peter O A
406 Vac
407 Leonidas Manuel
408 Hayes W H
409 Costa Louis
410 Vierra J R
410 Galvin J D
410 Wachtell A C
418 Hayes V B
423 Senate Bar, The
494 Vac
501 Roderick D P
502 Union Hotel Annex
504 Vac
506 Vac
508 Western Laundry & Dry Cleaning Wks
509 Baker S R
510 Vac
511 Vac
512 Duncan Alta
512 Duncan W E jr
513 Wachtell A C
514 Karkmeyer Henry
515 Vac
516 Jones H R
517 Vac
518 Thunen H M
519 Vac
520½ Vac
520½ Vac
521 Vac
522 Morse G P
522½ Vac
523 Teitelbaum Abe
524 Whiting E C
525 Karageris Peter
526 Rideout-Smith Natl Bank
526½ Newbold E H
526½ Wilson J W
528 Natomas Calif Cal
600 Vac
601 Reece W W
602 Bills C L
602½ Gardella Hall
602½ Kentucky Dredge
603 Von Jachmunsen Fred
604 Berger Arth
605 Asher Solomon
606 Jenks L A
607 Ferrell & Harlan
608 Egan F A
609 Mitchell E J
609 Western Union Tel Co
609½ Oro Vista Rooming Hse
609½ Friesleben Bldg
610 Vac
611 Kusel's Big Store
611½ Kusel E A
612 Wing W
613 Holub Frank
614 Oroville Creamery
615 Protzel Jacob
616 Vac
617 Dunlap W W
617 Hines Chas
617 Scruggs & Meader
618 Sangster J E
619 Jacoby Harry
621 Marks Max
622 Smith & Co
623 Heckers Shoe Store
Cor Huntoon—Stiller Michl

See "AL"

The Bike Doctor

He is an Expert Repairer on the following:

GUNS
LOCKS
BICYCLES
TYPEWRITERS
PHONOGRAPHS
VULCANIZING
RETREADING
SECTIONS

Keys Made to Order

AL. LINDQUIST
THE CHICO CYCLERY

128 BROADWAY
Phone 359-J
CHICO, CALIF.

T. A. FRANKER — J. L. FLANAGAN
SAFE--COMFORTABLE--CONVENIENT
TRAVELERS' HOTEL
SACRAMENTO, CALIFORNIA

Sacramento Junk Company
Most Reliable and Best Equipped Dealers in Northern California
PROMPT AND ACCURATE RETURNS ON SHIPMENTS
TENTH AND R STREETS — SACRAMENTO, CALIFORNIA

702 Reley & Martine
703 Vac
705 Vac
707 Hunter & Alpers
709 Frisco Grill
710 Pappas Jno
711 Johnson & Openshaw
712 Vac
713 Odd Fellows Hall
714 Ellerington & Myers
716 Vac
717 Braden G W
717 Baden Bldg
718 Gallatin W L
719 Giovanetti Frank
720 Popper David
721 Popper David
723 Melbourne The
723 Metsapulos Gust
724 Westwood W A
725 Vac
801 Vac
803 Vac
805 Brady J L
813 Hunter R A
816 Phares M E
816 Rear, Congregational Chinese Mission
817 Egan F A
821 Kusel Carl E
Nw cor Oak—Oroville Public Library
902 Gabriel Dimitri
907 Welcher J B
908 Harvey Mary Mrs
913 Walsh A J
914 Mitchell E J
917 Kusel E A
920 Dungan J H
1002 Jacoby Harry
1003 Prince J W
1004 Hart H C
1005 Keyes C C
1996 Hart V A Mrs
1007 Clark Minnie
1007 Smith M B Mrs
1008 Rogers Jno
1008 Wescott C E
1010 Samtitte H A Mrs
1011 Bell F L
1011 Parker C E
1012 Ouyett C B
1014 Parrow Fran k
1015 Amaral M C Mrs
1016 Stiller Michl
1017 Vac
1019 Vac
1021 Ham M J Mrs
1022 Baptist Church
1022 Johnson L W
1023 Dowden G O
1024 Culver Essa A
1025 Baldwin W T
1100 Hamilton & Riley
1101 Gray F H
1103 Hoke A R
1109 Burkett C L
1110 Vac
1112 Duncan W E
1113 Boyle J C
1114 Hilgers Frank
1115 Short H P
1117 Courtis Jno
1118 Welch Jennie Mrs
1122 Bills C L
1202 Sangster J E
1203 McCallum D C
1206 Griggs C B
1207 Dooley J C
1215 Steadman Edw
1218 Jones A F
1301 Harlan W O
1302 Kitrick R S
1306 Hamilton C O
1308 Davis A A
1310 Smith W M
1318 Hanson F P
1320 Sharkey W J
1351 Swayne W H
1402 Woodall J D
1407 Lott C F
1408 Wyckoff J L
1416 Martin Margt A Mrs
1501 Ford Belle Mrs
1509 Smith May E
1511 Westberg Eric
1513 Fox O C
1604 Beam J F
1605 Stebbins Jno
1620 Boston Machine Shop Co
1620 Oroville Dredging Co Ltd

MYERS ST—A main thoroughfare of the city running from The Levee s to city limits
At Levee—Exposition Bldg

OROVILLE CREAMERY — MILK CREAM BUTTER
ICE CREAM OUR SPECIALTY
614 Montgomery Street — Phone 90 — Oroville, California

SEE THE POINT
HOME FURNISHERS
Dorman Furniture Co.
516-518 J Street Sacramento
WE SAVE YOU MONEY

Cor Montgomery—Ostroski Bldg
Ostroski Bldg—Hogan J H
Cor Montgomery—Collett Transfer
204 Gardella Theatre
206 Dodge C J
306 Bowers J H
306½ Herd Dolan
306½ Reardan T B
307 Union Hotel Bar
308 Faul A E
308 Du Bose Cleaning Works
308 Green T W
310 Dahlmeier G A
311 Jacobs D R
311 Union Hotel
312 Hatch F G
312 Snyder J W
313 Florimont F S
316 Cornick H P
317 Vac
318 Vac
319 Postal Tel & Cable Co
319 Damon U M
320 Tucker A C
321 Adams Express Co
321 McCutcheon J E
322 Marks Bldg
322½ Jones Bldg
322½ Gray Carleton
322½ Jones & Jones
322½ McGee J M
322½ Martin M P
322½ Tucker I L
324 Henn W T
325 Vac
326 Halstead O W
327 Oroville Realty & Ins Co (Inc)
327 Lawrence J A
327 Oroville Realty & Insurance Co (Inc)
327 Warner Oscar
404 Buffalo Lunch Room
405 Powers W E
406 Blower Bros
408 Anthony H L
408½ Sutherland The
411 Clements Wm
412 Blotcky M I
415 Towles Stewart
416 Chocolate Shop The
416 Oroville Mercury
416 Pray L W
417 Iversen Geo
418 Masonic Bldg
418 Oroville Lodge No 103 A F and A M
420-424 City of Paris
426 Sutherland V K
501 Oroville Vulcanizing Wks
503 Jolley H W
503½ Jones R N
505 Jones A E
509 Gates W F
519 French R M
511 Rex Theatre
521 Belding C F
521 Binel E C
521 Perry T W
610 Fischer V F Mrs
611 Anderson Jas
611 Clark Jno
612 Barton W S
615 Fischolz Louise Mrs
621 Blower W E
621 Toland W H
621 Rear, Childress C A
631 Enslow C W
700 Adams Lumber Co
701 Bundy H A
701 Enslow Nellie Mrs
705 Johnson Aug
707 Johnson Aug
At Railroad — Southern Pacific Depot
709 Gilbert H S
711 Tryon G C
713 Hicks Rufus
719 Vail H E
725 Dodge C S
801 Levulett C F
805 Levulett M D
806 Vustillos A A
811 Chaplin Meletha Mrs
812 King J F
815 Hefner F E
816 Rear, Farren Jos
816 Rear, James W E
819 Gibson Henry
821 Pike Geo
825 Kefner Myrtle P
901 Roderick H L
902 Slater P C Mrs
903 Vac
905 Hibbard Margt Mrs

OFFICE PHONE 650-R HOME PHONE 705-J
J. W. NORTHEDGE
ELECTRICAL APPLIANCES ELECTRICAL CONTRACTORS
Pumps and Motors House Wiring 542 Broadway, Chico, Cal.

The Lee Pharmacy
A. S. JONES Proprietor
Odd Fellows' Building
Chico, Cal.
Cor. 3rd and Broadway
PHONE 10
OUR 3 SPECIALTIES
Accuracy
Pure Drugs
Courteous Treatment

906 Evans J T
907 Benjamin Arth
908 Snyder Narcissa Mrs
909 Roderick H L
912 Rhine A F Mrs
916 Vac
917 Davis W H
918 Vance H A
919 Putnam C W
920 Henderson C L
924 Strohman J H
926 Reeder W J
928 Cress S O
(In Oro Vista)
1205 Vac
1211 Sweem H J
1215 Vac
1301 Salzman G E
1309 Facciano C A
1315 Kent L A
1317 Wade J O
1321 Rowe S E
1330 Wolfe F J
1408 Rowe & Vaughan
1414 Hefner F M Mrs
1419 Proctor W A
1421 Haigh R F
1424 Wallace L D
1425 Kloss Henry
1428 Miller Thos G
1429 Camp A E
1432 James T W
1436 Charters M L Mrs

NELSON AV (Thermalito)—1 n of Grand av from Chico rd nw

NORTH VILLA ST—From Norton se to Linden av 1 blk n of Center (Clements' Add)

NORTON ST—1st e of Montgomery from Bridge ne (Clements' Add)
106 Duhen C L Mrs
115 Arruda Mary Mrs
116 Snyder C C
117 Haught Lillie Mrs
124 Fisher G A
217 Leeper A A Mrs
218 Ware I D

OAK ALLEY—Bet Safford and Montgomery from 1st av e

OAK ST—3d w of Myers from Broderick s to Grand av
210 Strickland Wm
212 Hines Chas
212 Kimura Manzo
215 Long W S & Co
219 Sam Hop Wah & Co
221 Vac
306 Fogg E W
312 Phillips F H Mrs
314 Francis R H
411 Gallatin W L
412 Marks Rachel Mrs
413 Nichols L M
415 Heterley Jno
512 Slissman Lewis
514 Phares M E
515 Dresser W A
521 McCoy B L
521 McCoy Mena
615 Rugh E B
617 Toland P E Mrs
621 Rue Edw
623 Winters L L
700 McNab J W

OLD FERRY RD—1 blk n of W P tracks from e end of Montgomery ne

OLIVER AV—2 blks e of Myers from Robinson n to Montgomery
311 Turner Henry
311 Vail C A
315 Strang Robt

ONTARIO ST—From Myers e to Florence av (O V Add)
509 Robertson Jno

ORANGE AV—2 blks e of Myers from Robinson n to Montgomery
103 Crum M T
107 Evers Jno
109 Pennington W G
109 Mooney Chas
113 Jolly H W
117 Myers J C
119 Johnson J W

Oroville Realty and Insurance Co., Inc. W. S. HALL, Mgr. R. S. KITRICK, Pres.
LICENSED REAL ESTATE BROKERS AND GENERAL INSURANCE
Dealers in Grain and Rice *PHONE 54* *Oroville, California*

121 Dyer G W
123 Bahl Hugo
223 Reppert B F

ORO VISTA ST—In Oro Vista Add running e and w
400 Wilkie B F
406 Roderick Dudley
502 Heitman Mattie Mrs
510 Corbin G E
510 Edwards W J
510½ Hanks Roy

ORO VISTA ADDITION—S of city from Myers e and w

OSAGE AV—1 blk s of Pomona av from Pine w to Veatch

PALERMO AV—A continuation of Myers st running s from Oro Vista Add through El Medio and Howe's Adds

PAMILO AV (Howe's Add)—S of Wyandotte rd from Amigo av e

PARK AV—2 blks s of High from Myers e to Spencer av
400 Miller David
400½ Bhower D W
401½ Goodenow W C
402 Powers T J
403 June Edna Mrs
404 Rasmussen N C
405 Tejeda Isabel Mrs
406 Talcer G A
411 Douglas W E
413 Owens M J Mrs
414 Campbell Neal
416 Nestley A E
500 Lindsey D E
503 Crane N B
504 Swain C E

PINE—From Safford s to city limits
200 Clarkson Ella
200 Mallory J M
211 Belfranci T J
212 Wyckoff J L
215 Rottenberg Saml
414 Vac
415 Hughes J B
508 Jones R N
512 Jones A J Mrs
514 Matheny H A
515 Brown Emery
516 Vac
520 Cole Etta Mrs
523 Crammer B S
525 High Pine Apts
525 Ward W A
601 Clemo Tom
614A Ludwig Emil
614B Tucker Mary Mrs
616 Heintz David
619 Smith S J Mrs
716 Lawton Scott
717 Clark M A Mrs
719 Clark Douglas
721 Adams R G
723 Cummings C E
816 Bedeau C W
901 Vac
904 Stetler J N
Sw cor Safford—Wyckoff Chas
S end—Sunical Packing Co

POMONA AV—4 blks s of Montgomery from Pine to 1 blk w of Veatch; continued thence from 3d av w to Marysville rd
1008 Emery J A
1010 Mitchell Grover C
1012 Norton C H
1111 Lund Ole B
1112 Dunton S B
1114 Harbour C N
1115 Nisbet Wm W
1120 Vac
1405 Gardella Natalina Mrs
1407 Capurro Angela Mrs
1408 Good O B
1412 Hefner P N jr
1516 Hefner P N
1616 Hayes W H
1617 Tagtmeier M C Miss
1708 Uren Richd
1711 Langdon Henry
1718 Salisbury De W G
1719 Tyler R C
1803 Meyer Ellsworth
1808 Gregory H D
1815 Pacific Gold Dredging Co

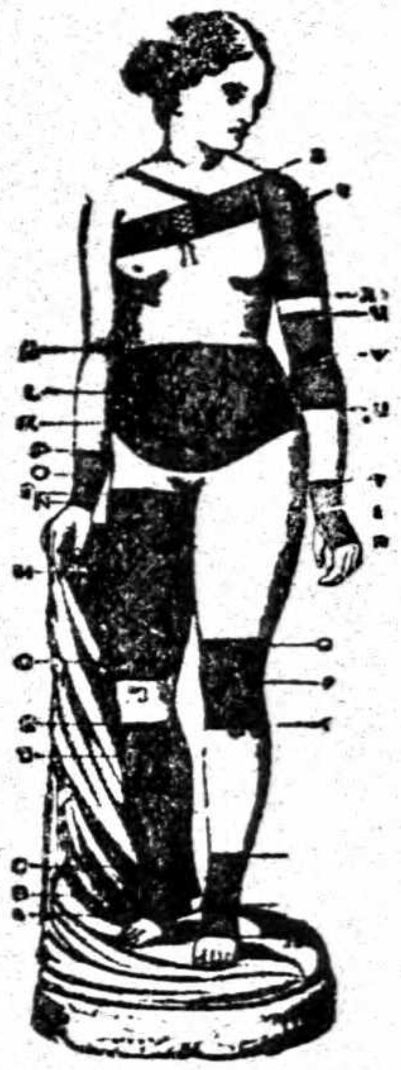
TRUSSES
ELASTIC HOSIERY
AND
ABDOMINAL SUPPORTERS
Mail Orders Filled
KENISTON & ROOT
1010 Tenth Street
SACRAMENTO

PARK SERVICE STATION COR. FOURTH AND MAIN TELEPHONE 194
Expert Vulcanizing Tire Supplies and Accessories
Gasoline, Oils and Greases Pennsylvania Vacuum Cup and "Ton Tested" Tubes Chico, Cal.

Standard Creamery 520 Third Street PHONE 44 Chico California
Home of CHICO BUTTER and VELVET ICE CREAM

1815 Gruber R E
1816 Scott Emogene Mrs
1900 Webb P M
1903 McCutcheon J E
1904 Nathan Edw
1907 Penner A C
1910 Montagu R L
1911 Winter E A
1914 Richter A L
1915 Henderson W H
1919 Clarke Rose Mrs
1920 Gillispie D J
1922 Vac
1923 Vac
1924 Sargent J M
1925 Vac

ROBINSON ST—2 blks s of Montgomery from Oliver av w to Marysville rd
411 Myers John
415 Leonard R A
421 Hogan B W Mrs
421 Rear, Boyer Margt Mrs
507 Kelly Belle Mrs
510 Monroe The
510 Montoux Lila M
510 Newman C H Mrs
510 Newman Geo H
511 Page Danl
515 Hansen Andr
711 Sexton Caroline
715 American Gold Dredging Co
715 Leeson C G
807 Winsor Wm
812 Robinson M D Mrs
815 Karsner M M Mrs
901 Cheshire F L
901 Duffy Anna
901 Smith M J
905 Ward C S
911 Murphy Agnes M Mrs
912 Braden G W
919 Brett B F
920 Christian Science Church
920 Christian Science Free Reading Room
1000 Campbell Ida E
1001 Johnson S L Mrs
1005 Greenhill A S
1006 Shelton J Z
1007 Vac
1008 Wilson Carrie Mrs
1010 Faul A E
1011 Oroville Hospital
1011 Curran Agnes
1016 Faul A E
1017 Nurses Home
1017 Baker R S
1018 McCoy H J
1019 Patterson Jacob
1019 Patterson W R
1020 Savage G N
1021 Gardner G E
1022 Westwood G N
1024 Giovanetti P F
1101 Reece Isabella Mrs
1107 Macdonald C R
1113 Jenks L A
1117 Pyke E A
1201 Hill Chas
1202 Reardon T B
1205 Crum F A
1206 Bullard J H
1206 Lyons Patk
1209 Maguire Philip
1210 Fry J O
1214 Palmer Wm K
1215 Smith B W
1315 Collett F W
1319 Andrews A Le R
1402 Johnson B F jr
1402 Tennel Roy
1402 Williams Jed
1403 Gardella C J
1408 Terrell G E
1411 Anderson Chris
1412 Kilgers Henry
1417 Campbell C S
1418 Shreve E B
1503 Smith J A Mrs
1507 Hendricks Harriet Mrs
1508 Wells W E
1510 Carr J W
1603 Wilcox A B
1607 Covert W H
1614 Karageris Peter
1615 Looney J L
1617 Waters C H
1700 Vac
1701 Matthews Chas W
1714 Gillispie D G
1717 Alpers Wm
1800 Bass H A
1813 Martin John C

VAUGHAN BROS. Pipe Dept. Cement Contractors W. E. CALDWELL, Mgr.
CONCRETE IRRIGATION PIPE A SPECIALTY ALL PIPE GUARANTEED TO BE WATER TIGHT
PLANT AND OFFICE OPPOSITE W. P. WAREHOUSE PHONES: OFFICE, 116; RES., 237-L

REMEMBER!!! Farmers and Producers
WE CAN FIND A BUYER FOR YOUR
Beans, Dried Fruit, Honey, Nuts, Rice, etc.
J. B. LYNN CO.
Forum Bldg. SACRAMENTO

1814 Nuncy F H
1817 Heinie Herman
Nw cor Oak—Ehmann Playground
Nr Myers—Northern Electric Ry

ROSENBEN AV—In Howe's Add running n and s
1 s of Huston—Dorser Thos

SAFFARD—1 blk n of Montgomery from Oak w to Marysville rd
308 Green T W
Bet 4th nd 5th—Ball Park
1109 Egan W E
1313 Walsh E E
1315 Anderson C S
1316 Huganey L C
1318 Hefner E S
1417 Albright C B
1419 Kister M C
1420 Terrell H C
1604 Thatcher Clara M
1610 Moore R A

SAFFORD ST—1 blk n of Montfrom High n to city limits
108 Davis W A
114 Bullard I L
116 Steinniger Max
120 Meader L S Mrs
201 Mills Clarence
202 Wells M W
208 Bokman S E Mrs
305 Tregellas W H
306 Fetherston G F
405 Dowd Bertha Mrs
406 Aaronson M M Mrs
406 Rutherford Pearle Mrs
409 Tucker A C
415 Pray Ada J
415 Pray L W
511 Westlake E E Mrs
518 Darneille W G
Ne cor High—Golfis Peter
Cor Robinson—Oroville Union High School
Sw cor Robinson—Oroville Union High School

SECOND ST—3 blks s of High from Grant av se 2 blks

SEVENTH AV—12 blks w of Myers from Montgomery s to city limits
406 Phillips Wm H
502 Huntington C F
708 Breeden Romeo
710 McCloud Saml R
807 Christianson L T

SIERRA AV (Thermalito)—N of Grant av running e and w

SIXTH AV—11 blks w of Myers from Montgomery s to city limits
517 Kitrick Lawrence
601 Edgmon C E
602 Mower L B
701 McBurney W C
704 Bump Jake
804 Dal Porto Vincent

SIXTH ST (Thermalito)—1 w of 5th from Grand av s
Opp Thermalito av—Warner Oscar
Nw cor Thermalito av—Blanchard G B

SPENCER AV—2 blks e of Myers s to Mitchell
901 Humphrey Clarence
906 Bell E E
911 Nisbet J C
911 Wilson A M
912 Keyes G D
913 Eicher J C
915 Stevenson W R
916 Douglas F J
920 Shower M M Mrs
920 Fischer D L Mrs
923 Paxton Fred N
925 Vac
933 Noel L L
1001 Irving Thos
1005 Jackson Wilburn
1009 Roderick Adelbert
1011 Hogan Violet Mrs
1014 Mooney Eugene
1016 Cady T J

SPRUCE ALLEY—Bet Bird and Robinson from 6th av e and w

GRIDLEY CREAMERY & ICE CO.
EXTRA FANCY BUTTER
BUTTER, CREAM, ICE TELEPHONE, MAIN 46

We Maintain a Library of the Latest Directories of all the principal cities of the United States
POLK-HUSTED DIRECTORY CO., 313-314-315 Pantages Bldg.

THERMALITO AV—1 e of Feather river from 6th av

THIRD AV—8 blks w of Myers from Safford to city limits

200 Lantz C A
201 Johnson Jno
203 Sharkey A B Mrs
506 Hadley Luther
508 Weed L I
509 Keifer J M
510 Murphy Eliz C Mrs
512 Metzner Julia K Mrs
607 Bedwell Chas
620 Ghianda Americo
706 Shook Warren
708 Silva J B
712 Vac
714 Pacheco Geo
718 Detention Home
718 Reagan Charlotte Mrs
726 Joseph Antone
Ft—Natomas Co of Cal

THOMPSON'S FLAT—N of Feather river on both sides of Wyandotte rd to Table Mt

VEATCH ST—5 blks w of Myers from Robinson s to Osage av

513 McAdams W G
519 Brady J L
520 Reece W W
601 Ward J V Miss
603 Putney A V
603 Williams F R
604 Tatu F C
607 Thunen H M
608 Wright R W
609 Jackson C A
610 Wick C F
611 Cundy Thos
700 Cook Beulah
700 Vaughan J L
701 Grace W R
705 Tietelbaum Abe
706 Riley L F
707 Jones R C
709 Greene Geo
710 Kessler Emil
713 Sollars G P
714 Williams D H
716 Keith H W
716 Sligar D H
716½ Thatcher C W
717 Ackerman M A Mrs
802 Vac
805 Giles Jno
806 Savage C M
S end—Bereton E D
S end—Swayne Lumber Co
S end—Truckee Lumber Co
S end—Western Ice & Fruit Cooling Co

VILLA ST (North)—N of Center from Norton s

WARD ST—1st n of W P tracks from Bridge st sw

102 Hamilton Isaac
108 Vac
109 Reich Caroline Mrs
120 Vac
124 Hendricks E D

WASHINGTON AV—1st se of Montgomery from Bridge sw to Yard (Clements' Add)

102 Reeves L S
106 Vac
110 Strang F E
111 Vac
112 Hubbard J K
115 Vac
119 Bancroft E L
123 McGinnis Ellen Mrs
127 Sweetman J M
129 Chubb E L
131 Wright S J

WILCOX AV—3 blks s of High from Myers e to Spencer

104 Richards L A Mrs
106 Turner Jessie Mrs
108 Cranley Teresa Mrs
112 Wyman E L
400 Otis Austin H
401 Cauttey H C
404 Walkup C V
405 Crowe C G
408 Miller F A
409 Campbell J R
411 Reed T H
412 Mansfield E L
501 Hatch F G

PHOENIX FLOUR MILLS
Flour and Cereals Always Satisfy

510 Carroll Mortimer
511 Potter W G
514 Strang G H
518 Boring D M
520 Smuck E C Mrs
524 James W H
528 Brandt Chris
532 Smith R W

WYANDOTTE RD—S of Mesa av from Myers e

Y ST—Bet Center and Orange running 250 ft of Linden sw 380 ft (Clements' Add)

YARD ST—1 blk sw of Bridge from Washington av se (Stroever's Add)

110 McGuffin M J Mrs
112 Hayes R C
120 Englefield M J
121 Roberts J C
433 Scollan H F
433 Strantz Jno
433 Riecker P F
N end w of Washn av—East Side School

More Goods are Bought and Sold through the Classified Business Lists OF THE DIRECTORY Than any other Medium on Earth

See "AL"

The Bike Doctor
He is an Expert Repairer on the following:
GUNS
LOCKS
BICYCLES
TYPEWRITERS
PHONOGRAPHS
VULCANIZING
RETREADING
SECTIONS
Keys Made to Order
AL. LINDQUIST
THE CHICO CYCLERY
128 BROADWAY
Phone 359-J
CHICO, CALIF.

CHICO SANITARIUM
A QUIET PRIVATE MEDICAL AND SURGICAL INSTITUTION
Employing Battle Creek Methods
Eighth Ave. and Esplanade
PHONE 356-J
CHICO - - CALIFORNIA

GRISWOLD LUMBER CO.
MANUFACTURERS and DEALERS IN LUMBER, CHICO, CAL.
PHONE 405-J MILL AT COHASSET 725 BROADWAY, CHICO

Sacramento Junk Company
Most Reliable and Best Equipped Dealers in Northern California
PROMPT AND ACCURATE RETURNS ON SHIPMENTS
TENTH AND R STREETS SACRAMENTO, CALIFORNIA

OROVILLE RURAL ROUTES

1918

The following is the best list obtainable of the persons living on the respective routes and served by the Oroville Post Office.

Abbey Edw W—B
Abbey Mary E Mrs—B
Abbey Samuel D—B
Anderson Danl A—B
Andrews A A Mrs—B
Andrews Robt L—A
Arnold Chester—B
Arnold Chester E—B
Arnold Edith—B
Arnold Edith B Mrs—B
Ashley Wm H—A
Austin Sarah J Mrs—A
Austin V E—A
Azevedo Antone S—A
Babcock William U—B
Baker Connie—B
Baker John H—A
Baker Kate Mrs—B
Baker Mary Mrs—A
Baker Mary A Mrs—A
Baker Nancy E Mrs—B
Baker Otis W—A
Barnes George A—A
Barnes Georgia E Mrs—A
Bartlett Laura S Mrs—B
Bates George—4
Bates Lizzie Mrs—4
Bean Dollie Mrs—B
Bean Frank—B
Bean Jno—B
Bean William H—B
Beckman Dittmer—A
Beckman Jurgen—9
Beckman Mary E Mrs—A
Beckman Silva R Mrs—A
Bender Fred—A
Bennett Chester W—A
Bennum Almon F—A
Bennum Clarence C—A
Bennum David—A
Bennum Josephine Mrs—A
Bennum Liza J Mrs—A
Bennum Myrtle—A
Bickford Frank E—A
Bickford Minnie Mrs—A
Biggs Edward F—B
Biggs Winifred E Mrs—B
Bishop J W—B
Blackmore Edw S—A
Blackmore Ida Mrs—A
Blanchard Christina M Mrs—A
Blanchard Geo B—A
Blum Bessie Mrs—A
Blum Edward—A
Bokmann Benedict F—A
Bokmann Jessie F Mrs—A
Boydston Benj F—A
Boydstun A—B
Braselton A Clementine Mrs—B
Braselton Jno A—B
Braselton Minnie M—B
Brett James A—A
Brown Frances L Mrs—A
Brown Guy A—A
Brown Joe—B
Brown Joseph—B
Bumgardin Elsie Mrs—B
Bumgardner J A—B
Bumgarner Elsie B Mrs—B
Bumgarner Jesse A—B
Bunyea Clark E—A
Butts John—B
Byng Mary L Mrs—B
Byng William L—B
Byrne Alice G—A
Byrne J Emmett—A
Cable Charles—B
Campbell Alice E Mrs—A
Campbell Augusta E Mrs—A
Campbell Bruce R—B
Campbell Charles S—A
Campbell Claude—A

KUSEL'S BIG STORE BOOK SELLERS and STATIONERS
All the Latest Magazines. The Largest Line of Local and Other Post Cards
PHONE 85 611 MONTGOMERY ST., OROVILLE, CAL.

COLLECTIONS
J. R. BOYCE CREDIT REPORTS FIRE INSURANCE
411 THIRD STREET PHONE 403-R CHICO, CAL.

Campbell Robert—A
Card Ethel B—A
Card Joel D—A
Card Leroy—A
Card Sarah J Mrs—A
Carlton Blance A Mrs—B
Carlyle Aura R—A
Carlyle Eunice J Mrs—A
Carville Catherine Mrs—B
Carville David—B
Carville William B—B
Caspare Adolph—A
Caspare Flora Mrs—A
Cate Florence Mrs—A
Cate Horatio C—A
Chaffin Adelbert L—A
Chamberlain Willis F—A
Chaplin Carrie Idella Mrs—B
Chaplin Chas F—B
Chase Chester H—A
Chase Clara—A
Chase Mary A Mrs—A
Chase Maude P Mrs—A
Childress Aleata P Mrs—A
Clark Catherine E—B
Clark Harry—B
Cobb Sherman F—A
Cobb Susan J Mrs—A
Cockley Sarah A Mrs—B
Coggins Edward B—B
Coggins Lulu A Mrs—B
Cole Anita Mrs—A
Cole Thos R—A
Coleman Geo W—B
Collins Irving—A
Collins Irving Mrs—A
Colon Arcenio—A
Compton Henry M—A
Comstock William D—A
Coombs Margaret W Mrs—B
Cooper Joseph W—A
Cooper Marguerite H Mrs—A
Cope Sarah Mrs—B
Copeland Etta Mrs—A
Copeland Marion L—A
Cornehl Ferdinand—B
Cory Francis M—A
Crane Clifford W—B
Crain James S—A
Cress Cordelia E—B
Cress Frank W—B
Cress William L—B
Cronin Michael—A
Crossen Elmer M—A
Crum C LeRoy—A
Crum Goldie M Mrs—A
Curtis Joseph G—A
Daniels Effie L Mrs—B
Daniels Fannie J Mrs—B
Daniels Walter L—B
Dansey Mary Mrs—A
Darby Benjamin F F—B
Darby Esther J Mrs—B
Darby Mary E Mrs—A
Darby Maud H—A
Darby Thomas S—A
Darby William D—A
Darcey Edward—A
Darcey William D—A
Davis Fred—A
Davis George—A
Davis Joseph H—A
Davis Thomas N—B
De Long Jacob M—A
Dewey Martin H—A
Dewey Mary E Mrs—A
Dewey May Mrs—A
Dewey William H—A
Donovan Belle Mrs—B
Dorn S C—B
Downer Herman E—B
Duensing Fred A—A
Dunstone Albert J—B
Dunstone Dorothea I—B
Duensing Frank L—A
Eames Amy Mrs—B
Eames W G—B
Edwards Bertha Mrs—A
Edward Charles H—A
Edward Walter L—A
Eicher David C—A
Eicher Fannie Mrs—A
Evans Florence E Mrs—B
Evans Griffith R—B
Fairchild Carrie M Mrs—A
Fairchild Earnest D—A
Farrow Jno R—A
Farrow John S—A
Fiack John J—A
Finley Fred B—A
Fletcher Harry—A
Fletcher Ida M Mrs—A
Fletcher Issac—A
Fletcher Isaac—A
Fliedner Wm C H—A
Flower George B—B

John Asser—Merchant Tailor
424 Second Street, Chico, California

HEALD'S BUSINESS COLLEGE
SACRAMENTO
LUKE. W. PEART, Vice-President and Manager

"BETHEL" THE DENTIST
HIGH-CLASS WORK at a price you can afford to pay
SACRAMENTO, CAL.
EIGHTH AND K STREETS
PHONE MAIN 63

Flower Sarah J Mrs—B
Forbes Ira E—A
Ford Nellie L Mrs—A
Francis Joseph P—A
Francis Thos H—A
Frerich Mary Mrs—A
Frick Bessie—A
Fry Bruce—A
Galliano Jos J—B
Galliano Kittie Mrs—B
Gallitan Geo—A
Gordon Wm E—A
Graves Alice Mrs—A
Grimes Herman H—A
Hall Nathan K—B
Hall Stella—B
Hanson Henry—B
Herper H E—B
Hesbal Ole—A
Horning Florence Mrs—B
Horning Timothy F—B
Howells Jno R—A
Inman Wm Chester—A
Johnson Benj F sr—A
Johnson Mary Mrs—A
Karegeris Jas—A
Kelly C L—A
Kister Alvin S—B
Kister Beatrice M Mrs—B
Kister Luther C—A
Klepper Ida L Mrs—A
Klepper Vallie D—A
Klepper Wm H—A
Knight George J—B
Knox Ellis L—A
Knox Emily E Mrs—A
Kriess Jno—A
Lee Anna Mrs—A
Lee Charlie—A
Lee Eliza E Mrs—A
Lee Ellen Mrs—A
Lee Ethel—A
Lee George C—A
Lee George F—A
Lee Kate B Mrs—A
Lee Levi W—A
Lee Rachel M—A
Lee Shelley E—A
Leisure John—A
Leman Henry D—A
Lerner Frank—B
Le Roux Percy J—A
Lester Nelson B—B

Lilley James—B
Lilley Sarah A Mrs—B
Lockerman Agnes A Mrs—A
Lockerman Tyson W—A
Logan Elliott G—A
Logan Emma Mrs—A
Logue Charles J—A
Logue Joseph F—A
Logue Mary T Mrs—A
Lange Alfred—B
Lange Mary Mrs—B
Lange Mary A Mrs—B
Lange Wm—B
Lucas George W—B
Lucas Thomas J—B
Lucchesi Michel—B
Luiz J M—B
Lynch Catherine E Mrs—A
Lynch Frank E—A
Lynch G A—B
Lynch Lida Mrs—A
Lynch Robert E—B
Lyte Amanda S Mrs—A
Lyte Robert—A
Maack Frederick W—A
Maack John A—A
McCallan William S—B
McClung John B—A
McColgan Emma L Mrs—A
McCormick Bertha D Mrs—A
McCune Hattie Mrs—B
McCune Roy P—B
McDaniel Gilbert M—A
McDaniel Hattie L Mrs—A
McDonald John R—A
McGregor Robert T—A
McGuire James—A
McJunkin Isaiah B—B
McJunkin Minnie Mrs—B
McKiernan Clarence M—A
McNamee Matilda M Mrs—A
McNamee William H—A
McNulty Alice Mrs—A
McNulty Bert D—A
McNulty James—A
Manes Lulu B Mrs—A
Manes Robert M—A
Marks Albert J—A
Masteller Arthur C—A
Masteller Mabel M Mrs—A
Mattoon Henry R—B
Mattoon Mary C Mrs—B
Mattoon Samuel S—B

PEOPLES SAVINGS AND COMMERCIAL BANK
J. F. MOREHEAD, President; J. A. BENNETT, Vice-President; LEE RICHARDSON, Vice-President; HARRY S. MOIR, Cashier
FOURTH AND BROADWAY CHICO, CALIFORNIA

Mengler Henry A—A
Mengler Lucy A Mrs—A
Merrifield Florence B Mrs—A
Merrifield James E—A
Miller Glenn W—B
Miller Joseph—A
Moore A E—A
Moore Frank E—A
Moore Julia R Mrs—A
Moore Lester M—A
Moore Mary E Mrs—A
Moore Myrtle J Mrs—A
Moore William H—B
Moore Winnie H—A
Morgan Daniel C—A
Morgan Retta Mrs—A
Mower Joel—B
Mundell James—B
Myer Charles W—B
Nichols Frank—A
Nisbet Agnes D Mrs—A
Noel Carrie M Mrs—B
Noel Clara Mrs—A
Nutler M E—A
Nutter M E—A
Packard Fred —A
Pause Edw G—A
Peterson A L—A
Polous Thos—A
Royalty Hattie Mrs—B
Royalty Wm M—B
Ryan Mary J Mrs—A
Sanders Henry—B
Seevers Cecil—A
Sharp Carrol—A
Silvers Edith Mrs—B
Silvers Roy—B
Smith Johanna Mrs—B
Smith Maud Mrs—B
Smith Ralph S—B
Snyder Elizabeth J Mrs—B
Snyder George W—B
Snyder Lulu J Mrs—B
Soper C C—A
Spivel Mary Mrs—A
Spivey A N—A
Stamps Benjamin H—B
Stempel William G—A
Stephens Maud Mrs—B
Stephens Minnie L Mrs—A
Stephens Sarah E Mrs—A
Stephens William—B
Stevenson Henrietta F Mrs—B

Stevenson James H—B
Stevenson John S T—B
Stevenson Lewis C—B
Stevenson Ruth A Mrs—B
Stewart Lydia L Mrs—B
Stimpson Sophie Mrs—B
Storey Edith E Mrs—B
Storts Charles A—B
Storts Jessie Mrs—B
Storts Wm—B
Summers Guy—B
Summers Minnie A Mrs—B
Summers Wilfred G—B
Sylvester Bessie B Mrs—B
Sylvester Harrison J—B
Sylvester Jones—B
Talken John B—A
Talken Mollie Mrs—A
Tharraldson Carl E—A
Thatcher Almeda P Mrs—B
Thatcher William O—B
Thelander Anna L Mrs—B
Thelander John—B
Thomas Charles W—B
Thomas Herman M—A
Thomas Lillie Mrs—A
Thomas Margaret Mrs—B
Thornton Edith Mrs—A
Thornton Francis A—A
Turner Myrtle I Mrs—B
Turner William H—B
Tucker Elijah J—B
Tucker Mary A Mrs—B
Underwood Eliza Mrs—B
Vance John F—B
Vance Laura M Mrs—B
Van Ester Silas M—A
Van Gooden Maggie Mrs—A
Van Gooden Suel J—A
Van Lindt Clementine Mrs—B
Van Lindt Grant—B
Van Lindt Jennie Mrs—B
Vaughn Caroline Mrs—B
Vintin David L—A
Vintin Marquis W—A
Vintin Ruth G—A
Voorheis Grantland B—A
Wallace Elizabeth R Mrs—B
Wallace George W—B
Walsh John J—A
Ward George R—B
Ward Mina R Mrs—B
Warner Oscar—A

R. BOUTHILLIER
339 MAIN STREET
The Very Latest Showing of Suit Materials to Select From
TAILOR and CLEANER
The clothes you get from me are made strictly to fit you---and yourself alone
OPPOSITE PARK HOTEL

SMITH'S CHICO-BUTTE MEADOWS-WESTWOOD AUTO STAGE J. H. SMITH PROPRIETOR
LEAVE CHICO DAILY Joint Service with Northern Electric Railway LEAVE WESTWOOD DAILY
OFFICE: COR. FOURTH and MAIN STREETS PHONE 675-R CHICO, CAL.

Chico Vulcanizing Works
J. J. SOUZA, Proprietor
FEDERAL TIRES
TELEPHONE 329-R FIRST AND MAIN STREETS

Warner Pauline E—A
Washburn John R—B
Watkins Annie—B
Watkins John—B
Waughlin Henry—B
Welsh Geo—A
Wheeler Ora M Mrs—B
Wheelock Bessie Mrs—B
Wheelock Jas—B
Whipple David S—B
Whipple Emma F Mrs—B
Whipple Lois L—B
Whipple Mary A Mrs—B
Whipple Thomas F—B
Whisler John E—A
Whisler Nora A Mrs—A
White Henry W—A
Wilbur George C—A
Wilbur Henry C—A
Wilbur James B—A
Wilbur Rost G Mrs—A
Williams James M—A
Williams John—A
Wilson Clara C Mrs—A
Wilson Edgar C—A
Wilson Jeanett Mrs—A
Wilson Nellie—A
Wilson William M—A
Wirth Arthur—B
Wirth Charlotte Mrs—B
Wirth Mary Mrs—B
Wolf Edward O—B
Wolfe Leona B Mrs—B
Woodhouse Mary G Mrs—A

THE City Directory is the most effective and most economical method of reaching all the people all the time. Those who buy without looking at the list of those who sell do themselves great injustice. The classified lists in the Business Directory form the best Buyer's Guide on earth. A modern up-to-date method of getting what you want.

DEWEY, STRONG & TOWNSEND
PATENT ATTORNEYS
Suite 504 Farmers & Mechanics Bank Bldg. Sacramento, California

THE CHOCOLATE SHOP
R. L. JONES, Proprietor
410 Myers Street, Oroville, Cal.
PHONE 100

R. L. Polk & Company's
BIGGS DIRECTORY
1918

Biggs, with a population of 1700, is situated on the main line of the Southern Pacific Railroad. It is in the center of the rice fields. It has two large mills, and owns and operates its own Electric Light Plant. The City also owns and operates its own Moving Picture Show.

FOR LIST OF ABBREVIATIONS SEE PAGE 8.

A

Abbey Jno H farmer
Abbott Walter E farmer
Adams E L farmer
Albers Daris (wid Paul)
Albers Jno (Winifred) farmer
Albers Louis W (Edna E) contr
Alderson Jno (Laura) grocer
Allison Walter B rancher
Anderson Nelson farmer
Archambault Levi R farmer
Arnet Ada M
Arnold Saml M (Lola H) farmer
Avery Chas E (Clara B) farmer

B

BACON GEORGE K (Ellen) Mgr Diamond Match Co (Retail Lumber Dept)
Bairos Antonio L lab
Baker Arth K farmer
Baker Jessie E farmer
Baker Saml S (Edith M) farmer
Barnard Ethel S Mrs
Barnard Wm E real est
Baxter David S (Lois A) farmer
Bayles Cecelia A
Bayles Chas A farmer

WESTERN GAS & ELECTRIC APPLIANCE CO.
Gas Appilances, Electric Applainces, Motors, Fixtures, Wiring, Repairing, etc.
518 THIRD STREET PHONE 345 CHICO, CALIFORNIA

NATOMAS ROCK
THE NATOMAS COMPANY OF CALIFORNIA FORUM BLDG. SACRAMENTO

ENLOE HOSPITAL
N. T. ENLOE, M. D., SURGEON IN CHIEF
A QUIET, HOME-LIKE, PRIVATE, HIGH-CLASS INSTITUTION
330 FLUME STREET PHONE 111-112 CHICO, CALIFORNIA

Bayles Danl (Evelyn) farmer
Bayles Mary A (wid Aaron)
Bayles Robt A farmer
Bayles Wm R farmer
Baynon Jas (Mary) farmer
Bell Harry lab
BIGGS BLADE AND SUNSHINE VALLEY NEWS, Frank E Greene Publisher
Biggs Garage, F O Harry propr
Biggs Grammar School, Chester O Oliver prin
Biggs Municipal Electric Light & Power Co, W B Hurd mgr
Blanken Nettie (wid Stephen)
Blanken Stephen (Florence)
Board of Trustees (City) see City Officers
Bohls Robt L farmer
Bolin Allie E Mrs
Boulware Caleb M farmer
Boulware C Newton farmer
Boulware Emma E (wid Broderick D)
Boulware Eva L Mrs
Boulware Harry I lab
Boulware Lorena Mrs
Brink Charlotte G Mrs
Brink Edna A tchr
Brink Elmer F (Jessie) (Brink & Son)
Brink Henry S (Lena) (Brink & Son) undertaker
Brink Leon clk Buchanan Caldwell
Brink & Son (H S and E F) hardware
Brittan Geo W brkmn
Brough Jno M (Hattie) cashr Sacramento Valley Bank and city treas
Brough Jos H (Anne E) cashr Sacramento Valley Bank (Butte City Branch)
Brough Marjorie J
Brown Case N well driller
Brown Louis A lab
Brown Oscar F farmer
Brown Thos E (Rose A) farmer
Broyles Echo opr P T & T Co
Broyles Jas lab W M Doty
Broyles Wm H lab
Bussey Mary Mrs
Bussy Sarah J Mrs
Butte Republican, T F Loughran publr

C

Caldwell Buchanan (Grace) phys and drugs
Carnduff Frank F (Nellie I) attorney and notary public
Carmichael E A dentist r Marysville Cal
Carnegie Public Library, Marchia Webb libr
Carrington Saml H L eng
Casaulong Frances O Mrs
Cazassa Peter clk Jno Alderson

PHOENIX FLOUR MILLS
Flour and Cereals Always Satisfy

Chatfield Chas E (Anna R) (Chatfield & Smith)
Chatfield Rey E clk
Chatfield Ruth clk Chatfield & Smith
Chatfield Vera clk Chatfield & Smith
Chatfield & Smith (C E Chatfield, W M Smith) dept store
Chesley Florence Mrs
Chesley Jno P farmer
Chesley Lono hlpr Biggs Garage
CITY OFFICERS, G K Bacon Pres Board of Trustees, Marchia Webb City Clerk, W D Hurd City Engineer, J M Brough City Treas, L G Parker City Marshal
Clark Walter A supt Pacific Rice Mills
Cook Fanny E
Cooper Theo R (Harriet) eng
Cottrell Isaac F lab
Cottrell Michael H (Jessie) lab
Crain Chas farmer
Crain Jas S farmer
Crockett Jack painter
Cummings Wm E farmer

D

Demes Bernard J (Fredericka) rancher
Demes Bernice clk Chatfield & Smith
Demes Edw farmer
Demes Geo H farmer
Demes Lela tchr
Demes Nellie student
DIAMOND MATCH CO, G K Bacon Mgr, Lumber Mnfrs and Dealers
Dick Alice W clk
Dick Thos A (Fannie J) mach W M Doty
Dickerson Celia tchr Biggs Grammar Sch
Dillman Bruce mach Biggs Garage
Ditzler Fredk (Mollie) farmer
Ditzler Nellie Mrs
Donahoo Perry D (Mary O) farmer
Donaldson W H orchardist
Doty Wm M (Margt M) hdwe and warehouse
Drake Arth H farmer (Bessie M)
Dunahoo Wm H farmer
Dunlap Arth N lab
Dunlap Elber N lab
Dunlap Harry M (Myrtle) lab
Dunlap Minnie E (wid Jas M)

E

Elder Warren E (Ella V) elec
Ellington Will B tchr
Elliott Alice R bkpr

See "AL"

The Bike Doctor
He is an Expert Repairer on the following:
GUNS
LOCKS
BICYCLES
TYPEWRITERS
PHONOGRAPHS
VULCANIZING
RETREADING
SECTIONS
Keys Made to Order
AL. LINDQUIST
THE CHICO CYCLERY
128 BROADWAY
Phone 359-J
CHICO, CALIF.

T. A. FRANKER J. L. FLANAGAN
TRAVELERS' HOTEL
WHERE YOU WILL EVENTUALLY STOP
SACRAMENTO, CALIFORNIA

Sacramento Junk Company
Most Reliable and Best Equipped Dealers in Northern California
PROMPT AND ACCURATE RETURNS ON SHIPMENTS
TENTH AND R STREETS SACRAMENTO, CALIFORNIA

Elliott Grace M Mrs
Elson Don C lab
Evers Fredk (Maggie D) farmer

F

Field Robt E (Clara L) farmer
Fields Danl T lab
Fitch Lillian A Mrs
Fitch Ruby F tchr
Fitch Ruth opr P T & T Co
Fitch Theo H lab
Fletcher Jas C clk
Foster Gladys A tchr Biggs Grammar Sch
Foster Jos A (Edith P) sec Sacramento Valley Banak
Foster Saml B farmer
Frost Jas J (Eva M) farmer
Fuller Willard lab

G

Gallagher Edw M farmer
Gamble Jennie (wid Jos)
Gambrel Harry E (Lilly C) farmer
Garrette Edin C surveyor
Gebhart Jno L farmer
Gebhart Mary L (wid Thos J)
Gebhart Thos J farmer
Gibbons Arth J (Lula A) farmer
Gibson Chas P rice buyer Pacific Rice Mills
Gilroy Theo lab
Goodenough Saml H (Katherine) express mn
Goodrich Gertrude A tchr
Grady Jas L lab
Granville Richard (Louise) farmer
GREENE FRANK E (Georgia) Publr Biggs Blade & Sunshine Valley News and Paradise Advance
Grein Edw H (Josephine) blksmth
Grein Wm M (Mamie) hotel and livery

H

Hammon Fred G (Carrie) rancher
Hanna Robt S lab
Hansen Albert F farmer
Harmon Bird Mrs
Harmon Jno F farmer
Harris Annie L tchr

OROVILLE CREAMERY
ICE CREAM OUR SPECIALTY
MILK CREAM BUTTER
614 Montgomery Street Phone 90 Oroville, California

SEE THE POINT
Dorman Furniture Co.
HOME FURNISHERS
516-518 J Street Sacramento
WE SAVE YOU MONEY

Harris Chas L farmer
Harris Geo lab
Harris Wm E lab
Harrison Benj farmer
Harrison Chas M farmer
Harrison Claude farmer
Harrison Robt (Celia)
Harrison Wm M farmer
Harry Festus O (Gertrude) propr Biggs Garage
Harvey Geo E (Ida) real est
Harvey Geo W (Ruth W) gen mdse
Harvey Julian A (Emma I) (Harvey & Udell)
Harvey Ray E (Olga M) clk G W Harvey
Harvey & Udell (J A Harvey, Kenneth Udell) cannery
Hastings J M & Co (J M Hastings, R W Simmons, W I Ricketts) meats
Hastings Jno M (Martha) (J M Hastings & Co) pres Sacramento Valley Bank
Hastings Jno S farmer
Hastings Raymond P driver J M Hastings & Co
Hately Arthur lab
Hawkins Owen C (Josephine) phys
Hayward Wm (Hattie) farmer
Hazelbusch Henry W (Ida E) orchardist
Heath Jno L (Eva) dairymn
Heino Nora Mrs cook W M Doty
Herbert Delia L (wid Geo W)
Herbert Georgia W clk W D Parker
Hiatt Sarah J Mrs
Hixson Claude S (Virgie) farmer
Holcomb Guy E miller
Hope Barry R carp
Hostetler Amelia Mrs
Hotel Colonia, Wing Sing propr
Houston Alma D (Lillian) billiards
Howard Frank F farmer
Howard Jno J farmer
Howard Thos H Mrs
Hulbert Walter S (Pet) carp
Humble Wm
Hunter Wm A farmer
Hurd Wm B (Linnet I) mgr Biggs Municipal Elec L & P Co and city engineer

I

I O O F Hall
Israel Archibald mach Brink & Son
Israel Carl lab
Israel Mary Mrs

OFFICE PHONE 650-R HOME PHONE 706-J
J. W. NORTHEDGE
ELECTRICAL APPLIANCES ELECTRICAL CONTRACTORS
Pumps and Motors House Wiring 542 Broadway, Chico, Cal.

The Lee Pharmacy
A. S. JONES Proprietor
Odd Fellows' Building
Chico, Cal.
Cor. 3rd and Broadway
PHONE 10
OUR 3 SPECIALTIES
Accuracy
Pure Drugs
Courteous Treatment

J

Jack Arthur W (Santina) farmer
Jacobs Jeremiah farmer
Jake G restaurant
Johnson Andrus A farmer
Johnson August farmer
Johnson Chas E (Addie B) rice buyer
Johnson Chester farmer
Johnson Danl M farmer
Johnson Fred lab
Johnson Jno P lab
Jorey Thos (Eva) farmer

K

Kaiser Albt L farmer
Kearns Jas O (Georgia B) farmer
Kelly James E cook
Kemper F Chas (Eliz) harness mkr
Kenny Jno farmer
Ketcheson Elvert farmer
Ketcheson Evaline
Ketcheson Jas H (Nancy A) farmer
Ketcheson Melville farmer
Kilgore Gershon H (Sadie M) farmer
King Eliz L Mrs
Kirk Allen barber T A Kirk
Kirk Thos A (Effie L) barber and justice of the peace
Kluber Geo (Theresa) shoe repr
Koncinsky Frank farmer
Korling Edw M (Anna) clk W M Doty
Krause Emil (Marie) farmer

L

Lange Christine Mrs
Lange Peter farmer
Lantsberger Nicklos farmer
Lantsberger Wm B farmer
La Point Harry R (Letty M) clk Jno Alderson
La Point Jennie (wid Napoleon B)
La Point Verona F Mrs
Larson Henry E farmer
La Shells Leroy H (Mary H) mgr Union Ice Co
Lattin Lee C (Bessie B) farmer
Laurent Caesar farmer
Leonard Chas F farmer
Leonard Jno H

Oroville Realty and Insurance Co., Inc. W. S. HALL, Mgr. R. S. KITRICK, Pres.
LICENSED REAL ESTATE BROKERS AND GENERAL INSURANCE
Dealers in Grain and Rice *PHONE 54* *Oroville, California*

Leonard Philip lab
Lewis Jno R lab
Lindberg Carl A farmer
Linggi Carl M (Emma) farmer
Little Chas E (Jennie) lab
Little David W farmer
Little Ernest M lab
Little Geo D farmer
Little Jas B farmer
Looney Jno (Mattie) farmer
Losee C farmer
Loughran Thos F (Lucile) publr Butte Republican
Lucas Bernard F (Kittie E) asst cashr Sacramento Valley Bank
Lucas Chas A lab
Lucas Flora B
Lull Vernon D farmer

Mc

McBride Linguel E farmer
McCallan Jno T (Annie D) farmer
McClure Joso H farmer
McClure Ray S
McKee Matthew farmer
McKee Saml farmer
McLaskey Herbt foremn whse W M Doty
McVay Herbt R (Lois A) farmer

M

Markgraf Albert farmer
Markgraf Fred (Minnie) grocer
Markgraf Gustave farmer
Markgraf Wm farmer
Mawhinney Wm I (Emma A) farmer
Melford Geo (Lena) farmer
Melford Geo farmer
Methodist Episcopal Church, Rev Geo Patridge pastor
Mindermann Adelaide
Mindermann Eliz
Mindermann Fred
Mindermann Metta E Mrs
Mitchell Frank C (Ida J) real est
Mitchell Frank L lab
Morgan Jno W (Laura J) farmer
Morton Louis W (Alice) farmer
Munn Maud M dressmkr
Musick Darvin whsemn Pacific Rice Mills

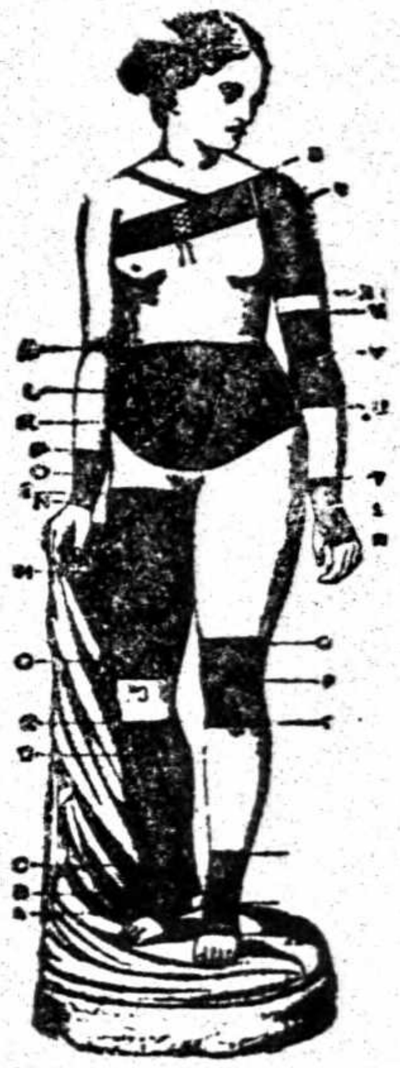
TRUSSES
ELASTIC
HOSIERY
AND
ABDOMINAL
SUPPORTERS
Mail Orders Filled
KENISTON & ROOT
1010 Tenth Street
SACRAMENTO

PARK SERVICE STATION COR. FOURTH AND MAIN TELEPHONE 194
Expert Vulcanizing Tire Supplies and Accessories
Gasoline, Oils and Greases Pennsylvania Vacuum Cup and "Ton Tested" Tubes Chico, Cal.

Standard Creamery 520 Third Street Chico California
PHONE 44
Home of CHICO BUTTER and VELVET ICE CREAM

N

Neff Lola F clk Chatfield & Smith
Neff Millard F (Lola) farmer
Nelson Henry lab
Nielson Niels C farmer
North Geo mill hd Pacific Rice Mills
North Wm H farmer

O

Obrey Saml lab W M Doty
Olen Wm C carp
Olen Zeba B carp
Oliver Alex B farmer
Oliver Chester O lab

P

PACIFIC RICE MILLS, W A Clark Supt, Phone 25
Pacific Telephone & Telegraph Co, Buchanan Caldwell agt
Palmer Anna (wid Richd H)
Palmer Neva
Palmer Richard H farmer
Paradise Advance The, Frank E Greene publr
Parker Lewis G (Bell H) city marshal
Parker Norma M tchr Biggs Grammar School
PARKER WM D (Carrie P) Post Master and Stationery
Partridge Jay E (Loia K)
Patridge Geo Rev pastor Methodist Episcopal Church
Peake Wm H farmer
Pearne Wm G (Florence M) grain buyer
Pengelly Jno farmer
Pereira Francis C farmer
Peterson Adolph farmer
Pierson W Irving farmer
Pitts Laura
Pitts Walter rancher
Postal Telegraph Cable Co, W D Parker agt
Postmaster, W D Parker
Pratt Lee S farmer
Pratt Olive P Mrs
Pritchard Cecil C rancher
Pritchard Chas E (Laura V) farmer
Probst Chas A farmer
Pryde Jas M (Effie) lab

VAUGHAN BROS. Pipe Dept. Cement Contractors
W. E. CALDWELL, MGR.
CONCRETE IRRIGATION PIPE A SPECIALTY ALL PIPE GUARANTEED TO BE WATER TIGHT
PLANT AND OFFICE OPPOSITE W. P. WAREHOUSE PHONES: OFFICE, 116; RES., 237-L

R

Rabe Edw farmer
Rabe Geo farmer
Rabe Henry W H farmer
Rabe Jno F C farmer
Rabe Wm farmer
Ralley Mary L Mrs dressmkr
Ralley Verne R (Alice M) feed barn
Randall Nellie M (wid Michael A)
Rasmussen R C farmer
Ray Louis A (Retta) farmer
Raynor Champ S carp
Read Jos B A H phys
Rhinesmith Edw A (Mary) farmer
Richardson Susan E Mrs
Ricketts Walter I (Eliz) (J M Hastings & Co)
Riffe Milton J civil eng
Robinson Chas A farmer
Robinson Geo A farmer
Rollins Lydia A Mrs
Roquemore Chas P (Susan E) eng
Ryan Wm J farmer

S

Sacramento Valley Bank, J M Hastings pres, J A Foster sec, J M Brough cashr, B F Lucas asst cashr, J H Brough cashr Butte City branch
Scheiber Clarence (Irene) clk S P Co
Schell Adam (Ruby) farmer
Schell Jno A (Louise) rancher
Schell Walter miller Pacific Rice Mills
Schellenger Jesse E (Amelia) garage
Schleigh Chas A lab
Schmidt Gustav F (Ellen) farmer
Sheppard Chas C (Florette) farmer
Simmons Robt W (Maude) (J M Hastings & Co)
Sing Wing propr Hotel Colonia
Sizelove Emery A farmer
Sizelove Floyd N (Hannah) lab
Sizelove Percy A lab
Skinner Eleana M tchr
Skinner Nellie music tchr
Sligar Jas E (Maggie E) lab
Sligar Lorenzo farmer
Smith Evelyn J (wid Gilmore K)
Smith Harry lab
Smith Walter M (Chatfield & Smith) r Oroville

REMEMBER!!! Farmers and Producers
WE CAN FIND A BUYER FOR YOUR
Beans, Dried Fruit, Honey, Nuts, Rice, etc.
J. B. LYNN CO.
Forum Bldg. SACRAMENTO

GRIDLEY CREAMERY & ICE CO.
EXTRA FANCY BUTTER
BUTTER, CREAM, ICE TELEPHONE, MAIN 46

We Maintain a Library of the Latest Directories
of all the principal cities of the United States
POLK-HUSTED DIRECTORY CO., 313-314-315 Pantages Bldg.

Smith Warren M farmer
Snider Mamie R Mrs
Snider Marion T tmstr
Southern Pacific Co, J B Waters agt
Spence Emma J (wid Chas T) tchr Biggs Grammar School
Stacy Roderick L farmer
Stephenson Nimrod (Dora) lab
Stephenson Wm E farmer
Stevens Wm C blksmth
Stewart Earl W farmer
Stohr H A farmer
Stone Edw farmer
Stone Frank E farmer
Stoudt Aaron F farmer
Streeter Jno F farmer
Streeter Jno W farmer
Streeter Louise Mrs
Streeter Thos J farmer
Streeter Wm D (Stella) farmer
Strong Dentzil driver Chatfield & Smith
Strong Robt W lab
Summers Wm F clk
Sutherland Wm A farmer
Sweeney Orville C farmer
Sweet Jno F (Lucy A) farmer

T

Thebach Chas farmer
Thebach Wm farmer
Thomas Chas lab
Thomas Frank H (Mattie) rice grower
Thomas Saml lab
Thompson Chas E lab
Thompson Ida M Mrs
Thompson Wm F lab
Thompson Wm H lab
Toborg Ernest A farmer
Treat Warren farmer

U

Udell Kenneth (Emma A) (Harvey & Udell)
Union Ice Co, Leroy La Shells mgr

PHOENIX FLOUR MILLS
Flour and Cereals Always Satisfy

W

Wagner Michael farmer
Walker Emma (wid Wm A)
Walker W Edwin
Wardrobe Frank S (Emeline E) farmer
Wardrobe Winifred K clk
Waters Jas B (Pluma) agt S P Co and W F & Co Exp
Watson Franklin H (Annie) orchardist
Waugh Jno C (Bertha) lab
Webb Belle M (wid Hugh)
Webb Marchia city clk and libr Carnegie Public Library
Wells Fargo & Co Express, J B Waters agt
Western Union Telegraph Co, J B Waters agt
Williams Jno C painter
Winters Anna (wid Jno)
Wisler Olive C farmer
Woodruff A Moore (Ellen) farmer

More Goods are Bought and Sold through the Classified Business Lists OF THE DIRECTORY Than any other Medium on Earth

See "AL"

The Bike Doctor
He is an Expert Repairer on the following:
GUNS
LOCKS
BICYCLES
TYPEWRITERS
PHONOGRAPHS
VULCANIZING
RETREADING
SECTIONS
Keys Made to Order
AL. LINDQUIST
THE CHICO CYCLERY
128 BROADWAY
Phone 359-J
CHICO, CALIF.

CHICO SANITARIUM
A QUIET PRIVATE MEDICAL AND SURGICAL INSTITUTION
Employing Battle Creek Methods
Eighth Ave. and Esplanade
PHONE 356-J
CHICO - - CALIFORNIA

GRISWOLD LUMBER CO.
MANUFACTURERS and DEALERS IN LUMBER, CHICO, CAL.
PHONE 405-J MILL AT COHASSET 725 BROADWAY, CHICO

Sacramento Junk Company
Most Reliable and Best Equipped Dealers in Northern California
PROMPT AND ACCURATE RETURNS ON SHIPMENTS
TENTH AND R STREETS SACRAMENTO, CALIFORNIA

R. L. Polk & Company's
DURHAM DIRECTORY
1918

Durham, with a population of 800, is situated in the west central part of Butte County. It is on the main line of the Southern Pacific, and on a branch line of the Northern Pacific Railway. The country around Durham is productive of rice and fruit.

THE COMMERCIAL BANK OF DURHAM
DURHAM, BUTTE COUNTY, CALIFORNIA

Directors—T. H. Mitchell, T. J. Troxel, H. C. Morgue, S. N. Boyle, L. D. Fimple, A. H. Smith, J. A. Williams.

Officers—T. H. Mitchell, President; L. D. Fimple, Vice-President; J. A. Williams, Cashier.

Does a General and Conservative Banking Business and Will Appreciate a Part or Whole of Your Banking Business

FOR LIST OF ABBREVIATIONS SEE PAGE 8

A

Abbott Chas E (Elsie I) rancher
Abshire Lawrence mach Beck & Brown
Abshire W L lab
Adams Jno J C (Alice M) orchardist
Adkins Robt E (Sarah) lab
Adkins Sarah Mrs hotel
Ahles Wm butcher Johnson & Openshaw
Anderson Enoch tmstr

KUSEL'S BIG STORE BOOK SELLERS and STATIONERS
All the Latest Magazines. The Largest Line of Local and Other Post Cards
PHONE 85 611 MONTGOMERY ST., OROVILLE, CAL.

COLLECTIONS
J. R. BOYCE CREDIT REPORTS FIRE INSURANCE
411 THIRD STREET PHONE 403-R CHICO, CAL.

John Asser—Merchant Tailor
424 Second Street, Chico, California

B

Bacon Effie A Mrs cook J C Conroy
Bacon Jno R (Effie) lab
Barnard Anna E (wid Jno)
Barnard Frank (Effie)
Beck Chas E (Lois E) (Beck & Brown) propr Highway Garage
BECK & BROWN (Chas E Beck, Enos Brown) Proprs Highway Garage
Bell Arthur B (H M) clk S T Mason
Bender A J farmer
Bernhard Chas rancher
Bethard Augustus (Evelyn L) carp
Boyles Saml N (Birdie) farmer
Branns Albert H farmer
Branns Edw J farmer
Branns Ena J
Branns Emma L
Branns Jos rancher
Branns Jos E farmer
Branns Kath E
Brines Albert (Esther) lab
Brines Clarence L lab
Brines Henry J lab
Brines Leslie L lab
Brines Levi J lab
Brown Chas C (Grace L) blksmth
Brown Enos H (May M) (Beck & Brown) props Highway Garage
Butler Floyd M rancher

C

Carrico J E rancher
Carus & Bolt saloon Hazel
Chamberlain Wm L (Maggie) tmstr
Chappell Robt E (Maud E) farmer
Cheney S W rancher
Clark Geo M (Pearl) agt S P Co, W F & Co Exp and W U Tel Co
Cole Harlan A (Florence B) lab
Cole Lyman O (Alice) farmer
Coleman Clarence painter
Colm J Q rancher
Colm Saml rancher
COMMERCIAL BANK OF DURHAM, T H Mitchell Pres, L D Fimple Vice-Pres, J A Williams Cashier (See adv page 250)
Conroy Jas C gen mdse and restaurant
Cook Ida S Mrs
Cooley Chas A farmer
Coon Albert T rancher
Coon Allie N rancher
Coon Homer (Cora) mach

HEALD'S BUSINESS COLLEGE SACRAMENTO
LUKE. W. PEART, Vice-President and Manager

HIGH-CLASS WORK at a price you can afford to pay
"BETHEL" THE DENTIST
EIGHTH AND K STREETS SACRAMENTO, CAL.
PHONE MAIN 63

Coon Wm E (May) farmer
Coon W Elmer rancher
Creason Rosa Mrs
Crumpler Estella A Mrs
Crumpler Jno O lab

D

De Pue Warehouse, A E Wood mgr
Diamond Match Co, C E Toof mgr
Dickenson Fredk A (Jennie) farmer
Dunn Maxwell C (Ellen) billiards
Durham Grammar School, H W Gillespie prin
Durham Milling Co, W H Miller mgr
Durham Robt W (Edna R) farmer
Dwyer Thos F (Martha F) rancher

E

Epperson Esic A orchardist
Estes Eugene (Vesta E) lab

F

Fennesy Genevieve tchr Durham Grammar School
Fimple Amanda (wid Thos V)
Fimple Chester R lab
Fimple Clarence C lab
Fimple Emma V
Fimple Leroy D (Mary E) vice-pres Commercial Bank of Durham
Florence J D lab
Ford Le Roy (Maude) lab
Foster Fred G lab
Francis Jos lab
Franklin Fred C foreman
Franklin Jas lab
Franklin Jno A (Ella M) constable
Fritter Jno P (Albertina) farmer

G

Garfield Amelie L Mrs
Gillespie Herbt W prin Durham Grammar School
Gotham Alton H tmstr
Graham Herbert P lab
Grumpman Lily Mrs maid Mrs Sarah Adkins

PEOPLES SAVINGS AND COMMERCIAL BANK
J. F. MOREHEAD, President; J. A. BENNETT, Vice-President; LEE RICHARDSON, Vice-President; HARRY S. MOIR, Cashier
FOURTH AND BROADWAY CHICO, CALIFORNIA

H

Hagan Marion D lab
Hall Wm S (Kitrick & Hall) r Chico
Hendersen Nellie A Mrs
Henderson Wm E lab
Hennigan Jennie
Hennigan Ralph C orchardist
Hiatt Wm rancher
HIGHWAY GARAGE, Beck & Brown Proprs, Auto Repairs and Supplies
Hipshier Geo S lab
Holland Wm lab
Howard Elmer T farmer
Howard Louise (wid Jas)
Howard Thos F (Jessie) farmer

J

Johnson Chas F lab
Johnson Elizabeth

CHICO SODA WORKS Mineral Waters Soda Water
946 FIFTH STREET PHONE 13

Johnson Jno W
Johnson Walter E (Edna) (Johnson & Openshaw)
Johnson & Openshaw (W E Johnson, M L Openshaw) meats
Jones Chas A farmer
Jones Geo W (Mary F) farmer
Jones Jennie V (wid Jos P)

K

Kitrick Roger S (Kitrick & Hall) r Oroville
KITRICK & HALL (R S Kitrick, W S Hall) Grain Insurance and Warehouse, Durham Cal, Warehouse at Esquon (See top line front cover and bottom line back cover)

L

Lawrence Jas D carp
Lawrence Lewis J clk
Lee C E lab
Loesch M F lab

R. BOUTHILLIER
The Very Latest Showing of Suit Materials to Select From
339 MAIN STREET
TAILOR and CLEANER
The clothes you get from me are made strictly to fit you---and yourself alone
OPPOSITE PARK HOTEL

SMITH'S CHICO-BUTTE MEADOWS-WESTWOOD AUTO STAGE J. H. SMITH PROPRIETOR
LEAVE CHICO DAILY Joint Service with Northern Electric Railway LEAVE WESTWOOD DAILY
OFFICE: COR. FOURTH and MAIN STREETS PHONE 675-R CHICO, CAL.

Chico Vulcanizing Works
J. J. SOUZA, Proprietor
FEDERAL TIRES
TELEPHONE 329-R FIRST AND MAIN STREETS

Mc

McAnarlin Wm H (Mamie L) grocer
McCall Earl A eng
McCall Thos R
McDaniel Jesse L lab
McEnespy Leodice J Mrs rancher Chico R F D 2 box 3
McEnespy Randolph R (Hattie) farmer

M

MacKenzie G L rancher
Marcott Theo O (Eliza M) lab
Mason Mary E Mrs
Mason Saml T (Eliza W) dept store, postmaster, agt Pac Tel and Tel Co
Maxwell Adrian I (Alice) lab
Merithew Ernest L lab
Metz Meade shoemkr
Miller W Henry mgr Durham Milling Co r Chico
Mitchell Jas E (Carrie B) farmer
Mitchell Marjorie tchr Durham Grammar School
Mitchell Thos H pres Commercial Bank of Durham
Moore Wm L (Rebecca J) farmer
Morgue August W (Rose E) orchardist
Morgue Henry C (Myra E) fruit grower
Morgue H L clk Commercial Bank of Durham

N

Naysmith Jno W
Northern Electric Ry, J A Wright agt
Norton Chas F (Edna J) supt Durham Milling Co
Norton Francis M lab
Norton Wm lab

O

Openshaw Myron L (Doris) (Johnson & Openshaw)

P

Pacific Telephone & Telegraph Co, S T Mason agt
Page Sarah student
Page Wm driver Johnson & Openshaw
Patterson Henry M (Lucy M) orchardist
Patton Saml lab
Pearce Emma J Mrs
Pechart Jos (Cath A) farmer
Platt Claude H (Bertha) pastor United Brethren Church

DEWEY, STRONG & TOWNSEND
PATENT ATTORNEYS
Suite 504 Farmers & Mechanics Bank Bldg. Sacramento, California

POLK R L & CO, Publishers Chico-Oroville Directory, R L P Smith Supt, A Complete Directory Library, Mailing Lists Furnished for Any or Every Section of the United States, 313-314-315 Pantages Bldg, 408 12th, Oakland
Powell Walter W (May) farmer
Powell Wm W rancher
Pratt O C jr rancher
Price Wm H carp

Q

Quimby Wm H (Agnes) eng

R

Ralston Louise J
Ralston Newton A lab
Rapoza Eugene rancher
Renner Otto lab
Richardson Orel G barber
Ricketts Chas A lab
Ricketts Geo C (Ellen D) livery
Ricketts Thos W lab
Roza A S rancher
Ryon Chas H (Hortense) carp
Ryon Eugene H (Ida) carp

S

Sancomb Frank rancher
Sancomb Oliver (Sarah J) rancher
Sanders Edw C (Verlie) bkpr Durham Milling Co
Saxton Fannie bkpr S T Mason
Schooling Campbell H farmer
Silhavy Jno butcher Johnson & Openshaw
Skelly Jas E (Gladys P) foreman
Smith Anna M Mrs
Smith Henry P rancher
Smith Richard (Grace) carp
Smith Wm B (Maggie) lab
Smith Wm E (Grace) carp
Southern Pacific Co, G M Clark agt
Stephens Commodore P confr
Stephens Hulda J Mrs
Stephens Lafayette lab
Stone Goldie
Stone Lelah M student
Stone Philander O (Eliza M) farmer
Sullivan Danl lab
Swift Laura J Mrs

THE CHOCOLATE SHOP
R. L. JONES, Proprietor
410 Myers Street, Oroville, Cal.
PHONE 100

WESTERN GAS & ELECTRIC APPLIANCE CO.
Gas Appilances, Electric Appliainces, Motors, Fixtures, Wiring, Repairing, etc.
518 THIRD STREET PHONE 345 CHICO, CALIFORNIA

NATOMAS ROCK
THE NATOMAS COMPANY OF CALIFORNIA FORUM BLDG. SACRAMENTO

ENLOE HOSPITAL
N. T. ENLOE, M. D., SURGEON IN CHIEF
A QUIET, HOME-LIKE, PRIVATE, HIGH-CLASS INSTITUTION
330 FLUME STREET PHONE 111-112 CHICO, CALIFORNIA

T

Taylor Delmer L (Mary B) lab
Taylor Jas H farmer
Taylor Raymond D farmer
Toof Coy E (Grace) mgr Diamond Match Co
Troxel Allen T farmer
Tyler Jos B (Leila A) farmer

U

United Brethren Church, C H Platt pastor

V

Valesco Louis lab
Vice Alvin D lab
Vice Geo A (Alice M) cook
Vrismo Antone foremn

W

Wagerman Walter B (Blanche) lab
Wakefield Frances A Mrs
Wakefield Fred D farmer r Chico
Wakefield Lucy A Mrs
Wakefield Robt S elec
Wakefield Wm V farmer
Wallace Henry E lab Diamond Match Co
Weaver Geo W lab
Weldin Jas (Annetta) orchardist
Wells Fargo & Co Express, G M Clark agt S P depot, J A Wright agt N E depot
Werber Albert W orchardist
Western Union Telegraph Co, G M Clark agt
White Andw A clk S T Mason
White J M rancher
Williams Allie C (Gladys) lab
WILLIAMS JAS A (Laura A), Cashier Commercial Bank of Durham
Williams Jno T farmer
Wilson Jas O (Edna C) farmer
Wingate C B rancher
Wood A E mgr De Pue Warehouse r Chico
Wright Jno A (Charlotte) agt N E Ry and W F & Co Exp
Wright Rosella Mrs

Y

Yocum Wm A (Helen M) farmer
Young Jno D lab

PHOENIX FLOUR MILLS
Flour and Cereals Always Satisfy

R. L. Polk & Company's
GRIDLEY DIRECTORY
1918

Gridley, located in the southwest corner of the County, has a population of 1800 persons. It is situated on the main line of the Southern Pacific and Northern Electric Railways. Gridley is in the center of a large irrigation canal system. It owns and operates its own Electric Light and Water System, from which a large revenue is derived.

FOR LIST OF ABBREVIATIONS SEE PAGE 8

A

Abby Saml horse buyer rms Fred Fink
Adair Thos S (Mary A) foremn S P Co r Jackson
Adams Alvin brtndr J H Heuberger
Adams Archie L lab
Adams Clara A
Adams Ernest L lab
Adams Eugene R farmer
Adams Jno C (Anna) saloon 725 Hazel r Spruce cor Indiana
Affonso Joaquin J (Mary) mens furngs Hazel r 560 Hazel
Ainsworth J A Rev pastor Methodist Episcopal Church
Aldes Jno tester Gridley Creamery & Ice Co
Ambrose Adah H clk
Ambrose Valentine farmer
Anderson Alfd lab
Anderson Geo I (Hattie V)
Anderson Geo L (Kate) lab
Anderson Geo L jr meatctr
Anderson Jno B lab
Anderson Julia H nurse
Apple Monroe gardener
Arnevick Alfd P (Nellie) farmer
Ashley Elmer S (Margt E) clk Rideout Bank

B

Baer Lucy S tchr High School
Barrow Orleans L farmer
Barrow Saml A (Lydia J) farmer

See "AL"

The Bike Doctor
He is an Expert Repairer on the following:
GUNS
LOCKS
BICYCLES
TYPEWRITERS
PHONOGRAPHS
VULCANIZING
RETREADING
SECTIONS
Keys Made to Order
AL. LINDQUIST
THE CHICO CYCLERY
128 BROADWAY
Phone 359-J
CHICO, CALIF.

T. A. FRANKER J. L. FLANAGAN
The Center of Commercial Activity--Wholesale and Retail
TRAVELERS' HOTEL
SACRAMENTO, CALIFORNIA

Sacramento Junk Company
Most Reliable and Best Equipped Dealers in Northern California
PROMPT AND ACCURATE RETURNS ON SHIPMENTS
TENTH AND R STREETS SACRAMENTO, CALIFORNIA

Beal Harry P (Winnifred) propr Gridley Furniture Store r 128 Hazel
Beam Jno F lab
Beck Ida A Mrs phys Stone Block r P L Beck
Beck O R tchr High School
Beck Peter L (Ida A) phys Stone Blk r Sycamore cor State Highway
Beekman Geo C (Eldie) driver Gridley Steam Lndy r Indiana
Bells Geo A mach Butte Garage
Bells Lewis H farmer
Berdette Jas E clk
Berry Clinton G farmer
Biggs Edwd E mgr Rideout Bank and city treasurer r Hazel
Bishop Edna tchr McKinley School
Bisset Clara H tchr McKinley School
Bisset Clyde
Bisset Thos C (Ada) mach
Bivens Avis steno Henry Ingram
Black Hugh lab
Blair Geo W notory and justice of peace r Jackson
Blakely Archibald J (Esther C) civil eng rms E S Murphy
Block Addie M prin Woodrow Wilson School
Block Chas H (Honora) undertaker Hazel
Block Henry hlpr E R Gifford Co
Block Herman J farmer
Block Ryan clk B Munter
Block Wm H undertaker
Boelman Geo farmer r Wilson
Bolt Carrie A (wid Thaddeus S) (Carus & Bolt) r Hazel
Bolt Edwin W surveyor
Bolt Gerald L (Jennie) shoemkr Louis Bolt r Lincoln
Bolt Jennie Mrs bkpr E R Gifford Co r Lincoln
Bolt Katherine Mrs opr P T & T Co r Sycamore
Bolt Louis shoe repr 950 Hazel
Bolt Theo R (Aletha) shoemkr r 1819 Hazel
Bonillo Louis clk B J Miller
Bonillo Marie appr Mrs G B Case
Bonslett Leonard farmer
Borba Manuel hlpr Gridley Garage Co
Borrowman Oral farmer
Boswell Chas A lab
Boswell Lewis W farmer
Boulware Geo W rancher
Boulware Thos M (Nellie E) rancher r 520 Ohio
Boulware Una B tchr McKinley School
Boulware Wm A carp
Bower Nehemiah lab
Brackett Wm H eng rms E S Murphy
Bratton Frank L (Ella) pres First Natl Bank r Kentucky
Bratton W F r Sycamore
Brewen Jos Q (Allie) propr Hotel Fink
Brewen Quint clk Hotel Fink
Brooks Abraham L bridgetender
Brott Jno clk Jones & Miller

OROVILLE CREAMERY MILK CREAM BUTTER
ICE CREAM OUR SPECIALTY
614 Montgomery Street Phone 90 Oroville, California

Brown Chas H (Alma) (Wm Brown & Co) r 501 Lincoln
Brown Chas H (Marie B) farmer
Brown Geo T teleg opr S P Ry
Brown Geo W (Catherine) (Wm Brown & Co)
Brown Jno T (Florence) billiards Hazel
Brown Maurice farmer
Brown Milton E (Rose M) (Brown & Co) r Lincoln
BROWN WM & CO (Chas H and Geo W Brown) Meats and Live Stock Hazel St
Brown & Co (M E Brown) clothing Hazel
Bruce Chas A farmer
Bull W W Mrs r Wilson
Bullard Chester E meat ctr Porter & Newbert
Burleson Chas R U S A
Burleson Cyrena J (wid Chas) r Kentucky
BURLESON WM D (Jessie V) Editor and Pub Gridley Herald
Burns Jno A lab
Burress Dora Mrs clk Jones & Miller r Sycamore
Burress Frank P (Dora C) (Pippes & Burress) r Sycamore
Butler Gordon lab A W Thresher r Orange Hotel
Butler Jno N lab
Butler Richard H lab
Butler Wm L lab
BUTTE COUNTY FREE LIBRARY
BUTTE COUNTY LUMBER YARD, M L Hirschfeld Mgr Virginia cor Sycamore, Phone 60
Butte Garage, H R McCurry mgr, Magnolia cor Washington

C

Caldwell Wm eng
Campbell Garrett L farmer
Canfield Geo W farmer
Cape Alvia bkpr Gridley Coal & Wood Yard b Hazel
Cape Geo W (Cora) lab r Hazel
Care Grace B Mrs milliner Virginia
Carnegie Public Library, Mrs Emma Sligar libr
Carr Robt C r Lincoln
Carson Jas K (Nellie) farmer
Carson Jas P (Nellie) farmer r 528 Ohio
Carus Elmer D (May) (Carus & Bolt) r Kentucky
Carus Evelyn T tchr
Carus & Bolt (E D Carus, C Bolt) saloon Hazel
Chism Arthur lab
Chism Viola Mrs
Channon Charlotte prin McKinley School
Channon Thos B (Adeline) (Channon & Long)
Channon & Long (T B Channon, T J Long) grain and ins Virginia
Christensen Lauritz farmer
Christian Bounds clk J J Affonso r Kentucky
City Hall, Kentucky nr Spruce
City Officers, C A Moore pres Board of Trustees, T B Channon, R A Norman, J A De Ruchie, R C Waistell, Jas Ownby clerk, E E Biggs treas, C H Miller marshall, I J Fellerman city engineer

SEE THE POINT
Dormann Furniture Co.
516-518 J Street Sacramento
HOME FURNISHERS
WE SAVE YOU MONEY

OFFICE PHONE 650-R HOME PHONE 705-J
J. W. NORTHEDGE
ELECTRICAL APPLIANCES ELECTRICAL CONTRACTORS
Pumps and Motors House Wiring 542 Broadway, Chico, Cal.

The Lee Pharmacy
A. S. JONES Proprietor
Odd Fellows' Building
Chico, Cal.
Cor. 3rd and Broadway
PHONE 10
OUR 3 SPECIALTIES
Accuracy
Pure Drugs
Courteous Treatment

Clarenbach Edw C lab
Clark Jno carp r Haskell
Clark Stelle nurse r Sycamore
Clarke Henry C farmer
Cliffman Francis H (Caroline E) farmer
Clyma Laura A
Coen M E Rev pastor Presbyterian Church
Cole Melvin J farmer
Collins Edw P clk E R Gifford Co
Collins Wm (Anna) ditch tender
Condon Francis clk J H Heuberger
Conklin Chas C lab rms Fred Fink
Conrad Geo W farmer
Conrath Frank C plmbr Christ Mayer
Cooper Leonard E (Edith A) teleg opr S P Ry
Corcoran Patk D (Mary E) farmer
Cowan Alice C Mrs
Cowan Frank J elec
Crabtree Albert H (Lucy M) blksmth Kentucky cor Sycamore
Craig C Fletcher mach Butte Garage r Hazel
Craig Jas (Anna J) farmer
Craig Jas R clk Rideout Bank
Craig Robt K (Cora B) farmer
Criddle Merle R farmer
Crum Mary (wid Robt E)
Culver Abbie D (wid Walter) clk r Hazel
Culver Amy A tchr Woodrow Wilson School r Hazel
Cummings Helen S tchr High School rms 1015 Hazel
Cunningham Chas meat ctr Wm Brown & Co
Curtis Elmo (Eva) plmbr

D

Dansby Geo W clk
David Thos wire mn P T & T Co rms Fred Fink
Davis Benj F (Viola) whsemn S P Ry r Olive
Davis Chas lab
Davis Jas C lab
Davis Viola Mrs music tchr
DeBell Clarence E elec
Demmer Mathias (Martha S) farmer
De Ruchie Ellwood V elec J A De Ruchie b 1015 Hazel
De Ruchie Jas A (Martha) elec supplies 1051 Hazel r 1015 same
Diamond Match Co, owners Gridley Lumber Yard
Dickenson M Madison jr (Agnes) mgr Rosenberg Bros & Co r Kentucky
Dise Edwin C lab
Dodge Arlme waiter Hotel Fink
Dodge Elbert N (Janie I) whsemn
Dodge Erma waiter Hotel Fink
Dodgson Jno C lab r Haskell
Dolan Bernard J (Rose) lab
Driskell Ora L (Frances) (Gridley Coal & Wood Yard) r Wilson

Oroville Realty and Insurance Co., Inc. W. S. HALL, Mgr. R. S. KITRICK, Pres.
LICENSED REAL ESTATE BROKERS AND GENERAL INSURANCE
Dealers in Grain and Rice PHONE 54 *Oroville, California*

Durfee J B Mrs r Washington
Durley Mary A Mrs b 490 Hazel
Duus Hans C farmer

E

Elliott Hobert lab rms E S Murphy
Ellis Albt J lab
Emory Hazel waiter Hotel Fink
Ernest Floyd lab rms E S Murphy
Esterby Soren (Marie) restaurant 563 Kentucky r 700 Vermont
Evans Geo W farmer b Mrs V Evans
Evans Virginia (wid Jno A) r Hazel

F

Fagan Edw P (Jeanette) supt Gridley Municipal Plant r 440 Hazel
Fahey Stephen A teleg opr S P Ry

CHICO SODA WORKS Mineral Waters Soda Water
946 FIFTH STREET PHONE 13

Fairlee Robt E (Mary E) farmer
Farr Wm F (Anna) farmer
Farr Wm H (Iva L) farmer
Fellerman I Jno city engineer, City Hall
Fenwick Frank E farmer
Fiedler Wm C
Fink Fred (Rosa) moving picture theatre Kentucky nr Sycamore r Hazel
Fink Fredk jr student r Fred Fink
Finning Jno (Jessie A) dairy
First National Bank Bldg, Hazel cor Kentucky
First National Bank of Gridley, F L Bratton pres, J A Schafer cashr, Hazel cor Kentucky
Flood Hazel tchr High School r 1015 Hazel
Forbes Emmet farmer
Ford Jno J lab
Francis Marion L (Fernith) farmer
Freeman S A vet surgeon Virginia
FULTON HOWARD, Sec Gridley Creamery & Ice Co

G

Galbreath Jas T (Martha S) farmer
Ganovdi Michael lab H R McCurry
Garner Leonard O (Silvie) painter

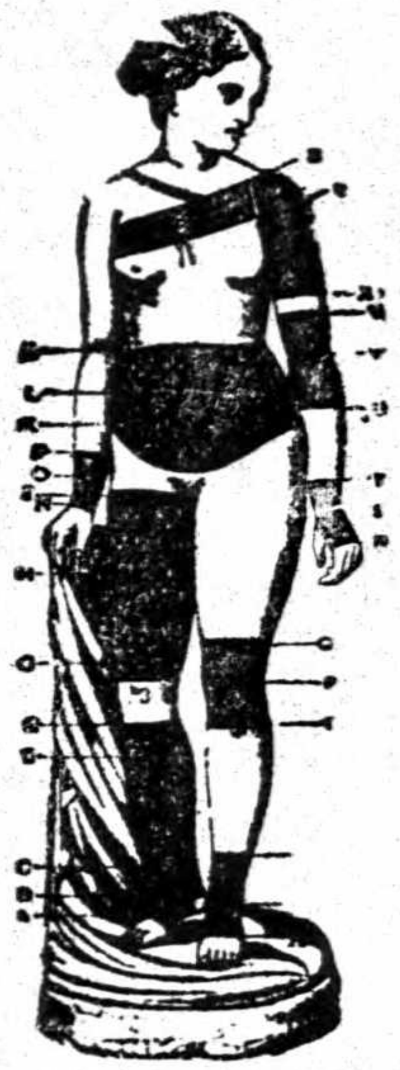

TRUSSES
ELASTIC HOSIERY
AND
ABDOMINAL SUPPORTERS
Mail Orders Filled
KENISTON & ROOT
1010 Tenth Street
SACRAMENTO

PARK SERVICE STATION COR. FOURTH AND MAIN TELEPHONE 194
Expert Vulcanizing Tire Supplies and Accessories
Gasoline, Oils and Greases Pennsylvania Vacuum Cup and "Ton Tested" Tubes Chico, Cal.

Standard Creamery 520 Third Street PHONE 44
Home of CHICO BUTTER and VELVET ICE CREAM Chico California

George D B farmer
Gerry Ellsworth E (Marion A) farmer
Gerst Edw H Mrs
Gerst Wm F farmer
Gibson Stephen D (Adda) (Gibson & Miller)
Gibson & Miller (S D Gibson, C J Miller) 2d hand gds 1051 Hazel
Gieschen Henry M lab
Gifford Edgar Harold (Lois) (E R Gifford Co) r Fink Hotel
GIFFORD E R CO (E R and E H Gifford) Department Store Hazel St, Phone 114 and 40
Gifford Edgar R (E R Gifford Co) r Napa
GILLEECE C M (Nellie), Treas Sutter-Butte Canal Co r Hazel
Gilleece Wm farmer
Gilstrap David D (Eliz) farmer
Gilstrap Laura J (wid Wm H)
Gilstrap Wm (Bertha) farmer r Lincoln
Girdner Leroy E farmer
Garnell David L salsn Jones, Ownby & Miller r Washington
Golway Gladys tchr McKinley School r Magnolia
Golway Robt (Minnie) lab r Magnolia
Golway Robt E tchr b Magnolia
Goulden Bessie student b Chas Goulden
Goulden Chas (Jennie) tailor 680 Kentucky r County rd
Goulden Chas N mill hd b Chas Goulden
Goulden Verna clk L A Panecaldo
Goulden Walir J W lab r Jackson
Graham Moses farmer
Graham Robt lab
Green Hugh yard mn Gridley Lumber Yard
Green Isaac L agriculturist
GREEN WARREN P, Pres Gridley Creamery & Ice Co
Greene Clarence S agt S P Co, W F & Co Exp and W U Tel Co r Hazel
Gridley Asahel M farmer
Gridley Coal & Wood Yard (O L Driskell, J C Myers) Virginia cor Sycamore
GRIDLEY CREAMERY & ICE CO, W P Green Pres, Howard Fulton Sec, Butter, Cream and Ice, Hazel nr Vermont, Phone 46 (See left top lines)
Gridley Daily Globe, D B Robb publr 631 Virginia
GRIDLEY FURNITURE STORE, Harry P Beal Propr 948 Hazel, Phone 107
Gridley Garage Co (Inc), J H Rackstraw mgr 405 Virginia
GRIDLEY HERALD, W D Burleson Publr Virginia St
Gridley High School, Geo Kern prin
Gridley Investment Co (H C Veatch) First Natl Bank Bldg
Gridley Lumber Yard, Diamond Match Co owners, W A Walden mgr, Washington cor Sycamore
Gridley Municipal Plant, E P Fagan supt Kentucky
Gridley Steam Laundry, B Laffette propr n end of Virginia
Gros Earl lab
Gulick Fred rancher b Laurel
Gulick Jacob I rancher r Laurel
Gutte Isadore J (Willie) bkpr Rosenberg Bros & Co r 1441 Hazel

VAUGHAN BROS. Pipe Dept. Cement Contractors W. E. CALDWELL, MGR.
CONCRETE IRRIGATION PIPE A SPECIALTY ALL PIPE GUARANTEED TO BE WATER TIGHT
PLANT AND OFFICE OPPOSITE W. P. WAREHOUSE PHONES: OFFICE, 116; RES., 237-L

H

Haack Fred C (Kate) farmer
Hack Walter lab
Hacker Jacob farmer r Sycamore
Hackett Frank C (Ethel) farmer
Hackett Fred (Jennie) rancher r 381 Wilson
Halk Gordon D confr Hazel
Hall Gordon pres Sutter-Butte Canal Co r S F
Hall H Ray (Hattie) tmstr
Hall Wm H (Josephine) r Hazel
Hamman Chas E (Myrl) lab
Hamman J Frank (Laura) farmer
Hammond Leonard Rev (Ethel) pastor United Brethren Church r 255 Wilson
Hancock Raymond (Nora) chauf r Sycamore
Harp Wm J (Addie) lab r Magnolia
Harkey Wm P (Elespeth R) farmer
Harkey Wm S farmer
Harrington Warren J farmer
Hayden Richd lab
Hays Saml A lab
Hayter Wilbur O farmer
Heath Jno E (Eva) lab
Heaton Jno A (Annetta) farmer
Hefner Chas E clk
Hefner Chas P farmer
Hefner Frances H
Hefner T W lab Butte-Sutter Canal Co rms 570 Ohio
Hefner Genevieve steno Jones, Ownby & Miller r Virginia
Hefner Robt E farmer
Hefner Roy F (Ethel) horse shoer H R McCurry
Hegarty Wm (Catherine) lab
Heninger Isaac (Mary) carp
Heninger Jas farmer r Haskell
Hennessy Aileen M tchr High School
Hess Jessie
HEUBERGER JNO H (Estella) Billiard Parlors Hazel St
Hill Thurston (Matilda) carp
Hinkley Albert L farmer
Hirschfeld Monroe L (Ruth) mgr Butte County Lumber Yard r Sycamore
Hobson Jesse (Olivia C) farmer r Haskell
Hobson Phillip E farmer
Hollis Jos N (Mabel) barber r Hazel
Holman Mabel C opr P T & T Co r Ohio
Holman Rossie A lino opr Gridley Herald
Holmes Flossie Mrs lino opr Gridley Daily Globe r 1082 Vermont
Holt Edw H (Lelia W) bkpr Butte County Lumber Yard r Park
Holt Howard S mach Gridley Garage Co
Hooper Wm A eng
Hopkins Jno P (Hazel S) farmer

REMEMBER!!! Farmers and Producers
WE CAN FIND A BUYER FOR YOUR
Beans, Dried Fruit, Honey, Nuts, Rice, etc.
J. B. LYNN CO. Forum Bldg. SACRAMENTO

GRIDLEY CREAMERY & ICE CO.
EXTRA FANCY BUTTER
BUTTER, CREAM, ICE TELEPHONE, MAIN 46

We Maintain a Library of the Latest Directories of all the principal cities of the United States
POLK-HUSTED DIRECTORY CO., 313-314-315 Pantages Bldg.

Horn Jno lab rms 570 Ohio
Hotel Fink, J Q Brewen prop Hazel cor Virginia
Hotel Orange, Sam M Smith propr 570 Ohio
Hottle Marion G farmer
Houston Raymond S tmstr
Howard Edvardo (Clara)
Hughes Thos brtndr J H Heuberger
Hughs Henry farmer
Hunzeker Helga steno F S Peterson
Huston Geo A (Cecile R) lab
Hutchins Thos B (Alice) farmer r Hazel
Hynes J J Rev rector St Thomas Catholic Church r Oroville Cal

I

I O O F Hall Hazel
Immel Jacob (Eliz) cement wkr rms E S Murphy
Immel Lee cement contr rms E S Murphy
Ingram Henry (Clodine) atty Stone Blk r Sycamore

J

Jackson Viola J (wid Calvin W)
Jackson W Herbert (Dessie V) blksmth H R McCurry r Washington
Jacobs Chas A (Rebecca) vulcanizer 801 Magnolia
Jameson Fred W lab
Jenkins Maurice b 490 Hazel
Jenkins Richard (Marie E) carp r 490 Hazel
Jensen Chas clk B Munter
Johnson Herman hlpr Gridley Garage Co
Johnson I Thos (Eliz) carp r 555 Kentucky
Johnson Jno A farmer
Johnson Jno W (Daisy) lab
Johnson J Albert (Julia A) jeweler
Johnson Laurin H (Bertha W)
Johnson Sydney S atty First Natl Bank Bldg r Hazel
Johnson Wm T (Rose) photogr 553 Kentucky
Johnston John Mrs r Hazel
Jones Jno H (Hattie) (Jones & Miller; Jones, Ownby & Miller) r Washington
Jones Milo M tmstr
Jones, Ownby & Miller (J H Jones, Jas Ownby, C W Miller) real est Hazel
JONES & MILLER (J H Jones, C W Miller) Ice Cream Parlor, Confectionery and Tobaccos, Stone Block, Virginia St
Jorge Ralph A (Caroline) clk J J Affonso r 558 Hazel
Justeson Jos A (Harriet) farmer
Justesen L Alex farmer

PHOENIX FLOUR MILLS
Flour and Cereals Always Satisfy

K

Kearns Jas O (Georgia) farmer
Kelleher Michael C nursery man
Kent D M sec Sutter-Butte Canal Co r S F
Kern Geo T prin High School r Hazel
Kimpel Fred (Dorothy M) farmer
King Edw M (Catherine) farmer
King John C (Lillian) teller Rideout Bank r Sycamore
King Jos R (Mary R) (King & King) r R F D 1
King Louis E (Florence) farmer
King Mary R (King & King) r R F D 1
King Matilda V nurse
King Michael J farmer
King Thos farmer
King Wm J (Nellie) dentist Stone Blk
KING & KING (Jos R and Mary R) Attorneys at Law Stone Block Phone 27 W
Knapp Homer K farmer
Koehler Fred B r Sycamore
Koehler Geo clk B Munter
Krause Emil (Marie) farmer
Krusick Fred (Mary A) farmer
Kuhn Jno W farmer

L

Laffitte Bob propr Gridley Steam Laundry r n end of Virginia
Lane Lydia A (wid Alfred F) r Magnolia
Laney Curnel N farmer
Larson Carl clk J T Baron rms Fred Fink
Lavy Wm S (Eleanor) phys Stone Blk r Hazel
Le Ballister Jas G (Marian) farmer
Ledbetter Geo W farmer
Ledbetter May (wid Frank) clk J D Smith
Ledbetter Nancy
Lemos Isabell furn rms 431 Virginia
Lester Allen M farmer
Lewis Jno L (Nellie R) brtndr Miller Bros r Ohio
Lewis Saml farmer
Lewis Wm M (Annie) dairy
Lind Jerry N lab
Little Ray driver Gridley Creamery & Ice Co
Livermore Gertrude bkpr Simpson & Son
Long Jos W (Georgia)
Long Ripley C (Anna) atty r Sycamore
Long Thos J (Channon & Long)
Lopes Jos L lab
Lorenzen Hans clk B Munter
Luckehe Chas J farmer

See "AL"

The Bike Doctor
He is an Expert Repairer on the following:
GUNS
LOCKS
BICYCLES
TYPEWRITERS
PHONOGRAPHS
VULCANIZING
RETREADING
SECTIONS
Keys Made to Order
AL. LINDQUIST
THE CHICO CYCLERY
128 BROADWAY
Phone 359-J
CHICO, CALIF.

CHICO SANITARIUM
A QUIET PRIVATE MEDICAL AND SURGICAL INSTITUTION
Employing Battle Creek Methods
Eighth Ave. and Esplanade
PHONE 356-J
CHICO - - CALIFORNIA

GRISWOLD LUMBER CO.
MANUFACTURERS and DEALERS IN LUMBER, CHICO, CAL.
PHONE 405-J MILL AT COHASSET 725 BROADWAY, CHICO

Sacramento Junk Company
Most Reliable and Best Equipped Dealers in Northern California
PROMPT AND ACCURATE RETURNS ON SHIPMENTS
TENTH AND R STREETS SACRAMENTO, CALIFORNIA

Lynch Jno F lab
Lynch Jno R farmer
Lynch L Eugene barber H G Scott

Mc

McCrory Elmer L (Agnes) mach
McCurry Harry R (Ida) blksmth and mgr Butte Garage Magnolia cor Washington r Haskell
McClellan Jas E clk Almon Smith
McClure Chas A lab
McClure Robt janitor
McCullough Thos W electrician
McDaniel Aliva (Belle) vet surg
McDonald Andr J lab
McDonald David farmer r Wilson
McDonald Dora B
McDonald Hugh A (Mabel) (McDonald & McPhee)
McDonald Lillian M
McDonald Stephen A D (Littie L) driver Gridley Creamery & Ice Co r Wilson
McDonald & McPhee (H A McDonald, J E McPhee) blksmths Virginia
McJunken Una r Hazel
McKinley Grammar School, Charlotte Channon prin
McKinney C F driver E R Gifford Co
McKinney Jno farmer
McKinney Margt Mrs
McKinney Saml W farmer
McMains Robt W (Emma) blksmth Virginia cor Spruce r Sheldon av
McMillan Nancy E (wid Wm R)
McMillan Willard lab
McPhee Jno E (McDonald & McPhee)

M

Macedo Amaro J farmer
Macmillan William painter r Hazel
Mahan Chas R driver
Mahchilds Jesse
Mahle C S farmer r Hazel
Manes Thos O lab
Marler Jas S (Bertha) hlpr Gridley Garage Co
Marr Kate M (wid Geo)
Marshall Freeman (May) agt r Wilson
Marshall Wm lab r Spruce
Martin Anton lab
Martin Elmer E (Jane) phys First Natl Bank Bldg r 336 Park
Matlock Jas H (Catherine) farmer r Virginia
Maton Chris (Bertha) harnessmkr Hazel r cor Magnolia and Jackson
Mattos Andrew A dairy
Mattos Antone T farmer

KUSEL'S BIG STORE BOOK SELLERS and STATIONERS
All the Latest Magazines. The Largest Line of Local and Other Post Cards
PHONE 85 611 MONTGOMERY ST., OROVILLE, CAL.

COLLECTIONS
J. R. BOYCE CREDIT REPORTS FIRE INSURANCE
411 THIRD STREET PHONE 403-R CHICO, CAL.

John Asser—Merchant Tailor
424 Second Street, Chico, California

Mayer Carlos S clk Christ Mayer b 1014 Hazel
MAYER CHRIST, Hardware 1012 Hazel, Phone 45, r 1014 same
Mayer Christ H U S A b 1014 Hazel
Mealey Saml A farmer and stockraiser
Methodist Episcopal Church, Rev J A Ainsworth pastor
Meyer Ernest H (Hannah) plmbr Washington cor Hazel
Miller Albert M (Miller Bros) r Vermont
Miller Anna Mrs r 435 Haskell
Miller Ardley mgr Gridley Daily Globe r Hazel
Miller Benj lab
Miller Benj J (Marie) drugs 633 Hazel r 912 same
Miller Bros (C W and A M) saloon Hazel
Miller Chas H (Fannie) city marshal
Miller Chas W (Carrie) (Jones & Miller; Jones, Ownby & Miller; Miller Bros) r Hazel
Miller Chris J (Gibson & Miller)
Miller Guy E mach Butte Garage r Hazel
Miller Isaac N lab
Miller Jas H farmer
Miller Jno F lab
Miller Louis D rancher
Miller Mary M (wid Peter W)
Miller Shirley
Miller Stanley B lab
Mills Frank M (Rose) clk rms Fred Fink
Mills J S lab r Jackson
Mix Ellen housewife
Mix Frank
Mix Jno M lab
Mix Mary J Mrs
Mizell Chatham (Rose A) clk
Moesch Henrietta (wid Fred G)
Moore Chas A (Julia) Mayor and jeweler Virginia r Hazel
Moore Edgar H lab
Moore Etta G
Moore Flossie L tchr
Moore Frank J (Esther) farmer
Moore Jno V (Bertha)
Moore Mary E
Moore Ruby J tchr
Moore Thos C (Margt)
Moreland A Leroy (Mary) farmer
Moreland W M farmer
Munter Bernard (Stella) dept store 901 Hazel r 311 same
Murphy Ella S (wid Chas) furn rms r Virginia cor Sycamore
Murphy Wm brtndr Carus & Bolt
Musick Darwin J whsmn
Meyer Hubert F farmer
Myer Jas W (Lining) rancher r Haskell
Myers Christ M farmer
Myers Jno C (Annie) (Gridley Coal & Wood Yard) r Kentucky
Myers M Eliz bkpr B Munter r Kentucky

HEALD'S BUSINESS COLLEGE SACRAMENTO
LUKE. W. PEART, Vice-President and Manager

N

Narron Jesse lab Gridley Creamery & Ice Co
Neel Chas H barber
Neel Thos B (Eliz)
Nelson Alonzo T (Perdith)
Nelson Jas M (Ella) carp r Washington
Nelson Wilford T carp
Newbert Geo A (Gertrude) (Porter & Newbert) r Kentucky
Nichols Leola clk Rideout Bank
Nielson Jno T jr (Lillian) plmbr
Nordstrom Chas (Lina) carp
Norman Richd A (Etha) (Pioneer Drug Co) mgr Pac T & T Co r Hazel
Noyes Arth W foremn Gridley Herald
Nugent Michel farmer

O

O'Connor Ilene tchr Woodrow Wilson Sch
Onstott Fred A (Leta G) farmer r Hazel
O'Rorke Jno F cook
Opera House, Ohio nr Hazel
Osborn Francis clk E R Gifford Co
Osborn Jno M (Mary J) farmer
Osborn Jos L
Osborn Mary G bkpr Butte Garage
Ownby Jas (Jessie) (Jones, Ownby & Miller) city clerk r Hazel

P

Pacific Telephone & Telegraph Co, R A Norman mgr Hazel
Palmer Jno H (Sarah) carp
Panecaldo Julio baker L A Panecaldo
Panecaldo Loreto A (Nellie) bakery Virginia r Hazel
Panecaldo Orazio driver L A Panecaldo
Parker Geo L lab
Paulhorn Jno carp
Pavao Jose S (Marie) grocer Virginia
Payton Harvey (Annie) lab r Lincoln
Peach Geo L (Mary E) brtndr Miller Bros r Kentucky cor Spruce
Peekema Caroline L Mrs bkpr Christ Mayer r 1014 Hazel
Peekema Geo T (Caroline L) U S A r 1014 Hazel
Perkins Herman C farmer
Perkins Jno C farmer
Perkins Pleasant lab
Perkins Silas porter J H Heuberger
Peters Geo P (Ellen) carp
Peters Maxwell lab
Peterson Floyd S (Hazel A) grocer Hazel r Indiana

"BETHEL" THE DENTIST
HIGH-CLASS WORK at a price you can afford to pay
SACRAMENTO, CAL.
EIGHTH AND K STREETS
PHONE MAIN 63

PEOPLES SAVINGS AND COMMERCIAL BANK
J. F. MOREHEAD, President; J. A. BENNETT, Vice-President; LEE RICHARDSON, Vice-President; HARRY S. MOIR, Cashier
FOURTH AND BROADWAY CHICO, CALIFORNIA

Pfister Andrew H eng
Pfister Lester clk
Pierce Clarence R (Ramona) clk E R Gifford Co r Hazel
Pioneer Drug Co (R A Norman, W E Simpson) Hazel cor Virginia
Piper John L civ eng r Lincoln
Pippes Chas M (Pippes & Burress)
Pippes & Burress (C M Pippes, F P Burress) dyers 557 Kentucky
Pittman Jno W (Carrie) carp
Pittman Thos J carp
Pittman Timothy (Millie C) shoemkr
Pixoto Jerome S (Rose R) farmer
POLK R L & CO PUBLISHERS, **Chico-Oroville Directory, R L P Smith Supt, A Complete Directory Library, Mailing Lists Furnished for any or Every Section of United States, Office 313-314-315 Pantages Bldg 408 12th Oakland**
Porter E Grant (Fannie) (Porter & Newbert)
Porter Jesse L (Nellie) clk r Sycamore
Porter Margt B (wid Robt) r Washington

CHICO SODA WORKS
Mineral Waters
Soda Water
946 FIFTH STREET PHONE 13

Porter R L clk Jones & Miller
Porter R L jr clk Jones & Miller
Porter & Newbert (E G Porter, G A Newbert) meats Hazel
POST OFFICE, Donald B Robb, Postmaster
Potts Frank A (Florence) barber H G Scott
Prather Elmer J (Macey) carp
Prather Ethel R clk Pioneer Drug Co b Wilson
Prather Jas J (N Emma) carp r Wilson
Pratt Chas H miller Rosenberg Bros & Co r Jackson
Presbyterian Church, Rev M E Coen pastor
Presley August C (I Susan) clk
Prewitt Catherine (wid Wm) r Hazel
Prothero David J (Abbie) eng
Prowdley Mary A Mrs
Pulse Clemonce lab

Q

Quimby Ethel R
Quimby Floyd farmer
Quimby Henry B (Ellen) lab r Sycamore

R. BOUTHILLIER
The Very Latest Showing of Suit Materials to Select From
339 MAIN STREET
TAILOR and CLEANER
The clothes you get from me are made strictly to fit you--and yourself alone
OPPOSITE PARK HOTEL

SMITH'S CHICO-BUTTE MEADOWS-WESTWOOD AUTO STAGE J. H. SMITH PROPRIETOR
LEAVE CHICO DAILY Joint Service with Northern Electric Railway LEAVE WESTWOOD DAILY
OFFICE: COR. FOURTH and MAIN STREETS PHONE 675-R CHICO, CAL.

Chico Vulcanizing Works
J. J. SOUZA, Proprietor
FEDERAL TIRES
FIRST AND MAIN STREETS
TELEPHONE 329-R

R

Rackstraw Jos H (Beatrice) mgr Gridley Garage Co
Ramsdell Edw clk
Ramsdell Isaac N (Priscilla) farmer r Hazel
Ramsdell Mertin E (Emma) clk F S Peterson
Ray Ernest L N cook
Ray Wm H (Azella) clk P O
Ream Jos E (Eliz) farmer
Redwine Jacob bootblack
Reed Stella Mrs clk Gridley Creamery & Ice Co
Reed Thos D atty Vermont nr Hazel rms Fred Fink
Reynolds Grace M opr P T & T Co r Sycamore
Rhodes Hugh G brtndr J C Adams
Richards Chas A farmer
Richards Evan tchr
Richards Flora V tchr
Richards Virgil P farmer
Richardson Jno C farmer
Rick Jacob L harnessmkr
Rideout Bank The, E E Biggs mgr Hazel
Riley Mary tchr
Riley Raymond C farmer
ROBB DONALD B (Ella) Postmaster and Publr Gridley Daily Globe r Virginia
Roe Alfred W (Josephine) upholsterer Gridley Furn Store r 961 Virginia
Robinson Elizabeth (wid B F)
Robinson Eve Mrs r Magnolia
Robinson Martha r Magnolia
Robinson Omar B lab
Robinson Philip C farmer
Robinson Sarah E r Magnolia
Robinson Wm H painter
Roderick Jos buttermkr Gridley Creamery & Ice Co
Rogers Claude L (Eliz) opr Gridley Municipal Plant r Washington
Rogers Elizabeth Mrs bkpr Almon Smith r Washington
Rogers Maggie S (wid Geo A)
Roof Wm A (Alice) farmer
Rose Jos M (Daisy) carp Almon Smith
Rosenberg Bros & Co, M M Dickenson jr mgr Virginia cor Magnolia

S

St Thomas Catholic Church, Rev J J Hynes rector
Sanders M Belle music tchr r 480 Washington
Schafer Jacob A (Clara) cashr First Natl Bank r Park
Schellenger Roy O (Lena M) barber Hazel
Schirmer Edw farmer
Schirmer Walton E farmer
Schmidt Leonie E tchr High School

DEWEY, STRONG & TOWNSEND
PATENT ATTORNEYS
Suite 504 Farmers & Mechanics Bank Bldg. Sacramento, California

School Board, V P Richards clk Grammar School Board, W A Waldin clk High School Board
Schorr Mammie Mrs opr P T & T Co
Scott Alex lab rms E S Murphy
Scott Gertrude waiter Soren Esterby
Scott Harvey G (Minnie) barber Hazel
Scott Jas U (Nancy E) farmer
Scott Lewis E carp
Scott Wm C farmer
Scroggin Geo lab
Scroggins Henry G butcher
Scrogin Jas W (Annie) clk J H Heuberger r Sycamore
Serviss H Wesley lab
Serviss Orin E (Jessie) farmer
Shaeffer Jno F farmer
Shaeffer J Fares farmer
Sharp Robt W lab
Shepard Wm J salsn r Hazel
Sheppard Chas F (Manan) farmer
Sheppard Crum farmer
Simmons M Lee lab rms Fred Fink
Simpson Benj F (Ruby) lab r Sycamore
Simpson Chas r Hazel
Simpson Chas (Alice) (Simpson & Son) r Jackson
Simpson Doris bkpr Wm Brown & Co r 917 Virginia
Simpson Glenn (Orpha) (Simpson & Son) r Jackson
Simpson Jas mach b 917 Virginia
Simpson Katherine Mrs r 917 Virginia
Simpson Southard W (Rhoda) mach Simpson & Son r Jackson
Simpson Wm E (Pioneer Drug Co)
Simpson Wm J painter
SIMPSON & SON (Glenn and Chas) Garage and Auto Supplies Washington
Sligar Alberta bkpr First Natl Bank r 381 Wilson
Sligar Emma Mrs libr Carnegie Public Libr
Sligar Thos R (Nancie E) r Washington
Smith Albt H lab rms 570 Ohio
SMITH ALMON (Fannie) Hardware Hazel St, Phone 34 r Vermont St
Smith's Dept Store, J D Smith propr 949 Hazel
Smith Edwin hlpr Gridley Creamery & Ice Co
Smith Floyd A lab
Smith Jas B driver Gridley Creamery & Ice Co
Smith Jno D (Stella) propr Smith's Dept Store r 669 Vermont
Smith Jno McC (Catherine) farmer
Smith Laura L
Smith Leander V farmer
Smith M F mach Simpson & Son
Smith Ruth Mrs waiter Soren Esterby
Smith Saml M (Ellen) propr Hotel Orange r 570 Ohio
Smith Vesta Mrs smstrs Pippes & Burress
Snyder Herbert E farmer
Snyder Jacob farmer

THE CHOCOLATE SHOP
R. L. JONES, Proprietor
410 Myers Street, Oroville, Cal.
PHONE 100

WESTERN GAS & ELECTRIC APPLIANCE CO.
Gas Appilances, Electric Appliainces, Motors, Fixtures, Wiring, Repairing, etc.
518 THIRD STREET PHONE 345 CHICO, CALIFORNIA

NATOMAS ROCK
THE NATOMAS COMPANY OF CALIFORNIA FORUM BLDG. SACRAMENTO

ENLOE HOSPITAL
N. T. ENLOE, M. D., SURGEON IN CHIEF
A QUIET, HOME-LIKE, PRIVATE, HIGH-CLASS INSTITUTION
330 FLUME STREET PHONE 111-112 CHICO, CALIFORNIA

Soeth Herman N farmer
Solazer Danl lab rms E S Murphy
Sorenson Nels C (Lucy) carp
Southern Pacific Co, C S Greene agt Hazel cor Washington
Spangler Jas W tmstr
Stanley Ernest B farmer r Hazel
Stanton Clyde E farmer
Stephenson Chas H dairy
Stiebel Abraham C farmer
Stokes Henry A clk
Stone Block, Hazel cor Virginia
Stowe Fred G farmer
SUTTER-BUTTE CANAL CO, Gordon Hall Pres, Mills Bldg San Francisco, Chas T Tulloch Vice-Pres and Gen Supt, D M Kent Sec, Mills Bldg San Francisco, C M Gilleece Treas, Virginia St
Swain Doretta J Mrs clk Gridley Garage Co b 322 Hazel
Swain Wm A pres Gridley Garage Co r 322 Hazel
Swearingen F Litta tchr Woodrow Wilson School

T

Talley Wm W (Helen)
Tally Chester teller First Natl Bank
Tavares Arthur driver Gridley Creamery & Ice Co
Taylor Albert (Susan E)
Taylor Block, Hazel cor Vermont
Taylor Chas W farmer
Taylor Hazel bkpr
Terry Frank farmer
Terry Thos N farmer
Tescher Jno W (Margaret A) carp
Thompson Chas S cook
Thompson Geo H (Dora B) farmer r Wilson
Thompson Jas C lab
Thompson Jno L clk F S Peterson
Thompson Leslie J lab
Thompson Lewis Q (Thela) phys 946 Hazel r Hazel cor Massachusetts
Thompson L Lee (Gertrude P) phys 946 Hazel r 777 Vermont
Thompson Seth L farmer
Thresher A Warner auto accessories 970 Hazel
Tolley Geo W (Phyllis M)
Tranter Geo farmer
Treaster M J horse buyer rms Fred Fink
Tuhey Thomas (Carmel) brtndr J C Adams
Tulloch Chas T vice-pres-gen supt Sutter-Butte Canal Co
Turner David J (Anna B) phys First Natl Bank Bldg r 1010 Spruce

U

United Brethren Church, Leonard Hammond pastor

PHOENIX FLOUR MILLS
Flour and Cereals Always Satisfy

V

Van Fossen Chas D farmer
Van Fossen Ernest W farmer
Van Fossen Thos E farmer
Veatch Henry C (Mary) (Gridley Investment Co)

W

Wagner Annie F r Sycamore
Wagner Julia Mrs hskpr Hotel Fink
Wagner Julius C (Emma O) carp
Wagner Julius M lab
Waistell Raymond C (Mary E) farmer r Hazel
Walden Andrew J (Susan A) farmer r Jackson
Walden Wm A (Frances) mgr Gridley Lumber Yard r 321 Sycamore
Walker Isaac lab
Walker Jackson B farmer
Walker Keith A clk
Ware Barbara (wid Jefferson)
Warren Alice Mrs clk E R Gifford Co
Warren Harvey E farmer
Warren Lulu E (wid Jason)
Warren Myrle farmer
Watson Archie N barber rms 570 Ohio
Watson Jno E farmer
Weaver Geo W lab
Weaver Jno W carp
Webb Jas F lab
Webb Leroy (Susie) clk
Welch Chas E (Clara B) farmer
Wells Fargo & Co Express, C S Greene agt Hazel cor Washington
Wells Veda C steno Rideout Bank r Hazel
Western Union Telegraph Co, C S Greene agt Hazel cor Washington
Westwood Ida Mrs dressmkr r Hazel
Wharton Margaret L (wid Jno)
White Chas farmer
White Matthew plasterer
White Warren lab rms Fred Fink
Whiting Claud J (Evelyn B) farmer
Wick Wm carp
Wickman Ernest F (Ida) farmer r Washington
Wickman Martha A (wid Geo D) r Hazel
Wilkerson Chas (Hattie) farmer
Wilkins Fredk G farmer
Williams Bertha
Williams David (Christian) farmer
Williams Emma J nurse
Williams Fred A mach Gridley Garage Co
Williams Jos C (Christina) janitor r Wilson
Williams Ray S clk Rideout Bank

See "AL"

The Bike Doctor
He is an Expert Repairer on the following:
GUNS
LOCKS
BICYCLES
TYPEWRITERS
PHONOGRAPHS
VULCANIZING
RETREADING
SECTIONS
Keys Made to Order
AL. LINDQUIST
THE CHICO CYCLERY
128 BROADWAY
Phone 359-J
CHICO, CALIF.

T. A. FRANKER J. L. FLANAGAN
FOR PARTICULAR PEOPLE--Popular Prices
TRAVELERS' HOTEL
SACRAMENTO, CALIFORNIA

Sacramento Junk Company
Most Reliable and Best Equipped Dealers in Northern California
PROMPT AND ACCURATE RETURNS ON SHIPMENTS
TENTH AND R STREETS SACRAMENTO, CALIFORNIA

Williams Sherman D clk E R Gifford Co
Williams Willard B butter ctr Gridley Creamery & Ice Co
Williston Preston driver Gridley Furn Store
Wilson Harry O (Florence I) farmer
Wilson Lewis E farmer
Wilson Wm C (Kathryn) dentist First Natl Bank Bldg r Spruce
Winchell Andrew farmer
Wing Q restaurant Virginia
Womack Philip A farmer
Womack Walter W farmer
Wood Frank F (Ida) brtndr Carus & Bolt
Woodrow Wilson Grammar School, Addie Block prin
Worth Marie steno Sutter-Butte Canal Co

Y

Yandell Andr J lab
Yanisch Kate tchr
Yoakam Jasper A farmer
Yocum Wm A (Helen M) farmer
York C E tchr High School
Young Alvina W steno Channon & Long r Hazel
Young Jno D farm hd
Young Robt R jeweler 960 Hazel

More Goods are Bought and Sold through the

Classified Business Lists

OF THE

DIRECTORY

Than any other Medium on Earth

OROVILLE CREAMERY
ICE CREAM OUR SPECIALTY
MILK CREAM BUTTER
614 Montgomery Street Phone 90 Oroville, California

GRIDLEY RURAL ROUTES

The following is the best list obtainable of the persons living on the respective routes and served by the Gridley Post Office

Adams Frank 1—59
Adams Howard (Silva) 2
Adams Wm (Maude) 1
Alcone Fred 1
Allen H E 2—81
Arseniak Nick 2—117
Asbury Gordon C 2—94
Avillo Joe 1—59
Baltimore Chas A (Estella) 2—4
Baltimore Thurston J (Olive) 1—4
Barker Anna B 2—115
Barker C B 2
Barker Jas S (Nancy) 1—14
Barker Marion J 2—115
Barker Wm C (Anna B) 2—115
Barrow Omer S (Emily) 2
Bartholomew Henry C (Ellen M) 1
Bartlet L 2—69
Beale D Grant (Edith) 1—32
Beck Alta 2—9
Beck Eliz (wid Erastus) 2—9
Beck Simon 2—9
Becker Wm H (Marie E) 1—6
Bell Thos W (Ada) 1—106
Benish Frank L (Antonia) 1—81
Bennett Jos A (Mary E) 1—159
Berneche R A 2—35A
Bickett Arth J (Alice) 1—126
Birck Minnie Mrs 2—14
Bishop Harold J 1
Block Herman J 2
Boelman Geo (Margt) 1—60
Bond Wm D (Veda M) 1—4
Bonner Stephen F (Pauline) 1
Bonslett Arnold 1
Bonslett Wm A 1
Borrowman Geo B 2—76
Borrowman Harold (Arminda) 2
Borrowman Hugh L (Winefred) 2—74
Borrowman Jno (Louise) 2—76
Borrowman Wayne 2—74
Broce Geo S (Edith) 1—123
Brown F P 1—74
Brown Lorenzo K 2
Browning C T 2—24
Burkhart Chas E 2
Burns David A (Amelia) 1
Burns David A (Amelia) 1
Burns Glenn (Emma) 1
Burrington Saml M (Belle J) 1
Campbell A W 1—85
Campbell Frank (Lela E) 1—11
Campbell G L 2—51
Campbell Richd (Florence L) 1—86
Canfield Geo W 2—50
Canon Hugh S 2—29
Carlin Paul A (Phebe) 2—12
Cassady Alex R (Mabel D) 2—86
Chapman W E 2—104
Clarenbach Edw C (Nellie S) 1
Clark A E 2—66
Clark Evan O 2—112
Clark Frank B (May J) 1
Coe Dodd (Edna) 2—48
Coe Oral V (Nellie) 2—47
Coe Sylvester (Luncha) 2—73
Cole Casper 2
Cole Geo 2—43
Cole Wm J 2—37
Collier Wm H (Anna T) 1
Cooper Benj M (Mayme) N E Ry 1—14
Coppernoll Wm G (Sarah) 1—73
Corcoran Alta M 1—31
Corcoran Jno C (Margt E) 1—31

SEE THE POINT
Dorman Furniture Co.
516-518 J Street Sacramento
HOME FURNISHERS

OFFICE PHONE 650-R HOME PHONE 705-J
J. W. NORTHEDGE
ELECTRICAL APPLIANCES ELECTRICAL CONTRACTORS
Pumps and Motors House Wiring 542 Broadway, Chico, Cal.

The Lee Pharmacy
A. S. JONES Proprietor
Odd Fellows' Building
Chico, Cal.
Cor. 3rd and Broadway
PHONE 10
OUR 3 SPECIALTIES
Accuracy
Pure Drugs
Courteous Treatment

Corkin Harry B 2
Courts W A 2—49
Covington L S 1—69
Cowee Ada 1—61
Cowee Edwin S (Ada M) 1—61
Cowee Frank C (Etta B) 1
Cowee Maude 1—61
Cox Jos T (Anna) 1
Cox Thos (Lottie) 1
Coyle Alice Mrs 1—137
Craig Jas R 1
Craig Robt K 1
Culver Jeremiah J (Anna M) 1
Dalton Alonzo F (Maude) 1—22
Darge Wm F (Lyda A) 2—98
Davis Jas B 1—10
Davis Jos (Matilda) 2
De Chesne Jos (Bessie) 1
Deisher Rufus K (Margt) 1—144
Dewsnup Arthur (Clara) 2—27
Dewsnup Ernest (Libby) 2—21
Dewsnup Geo A (Olean L) 2—20
Dewsnup Jno F (Louise) 2—16
Detling Clarence (Mary A) 1—63
Detling Jos H 1—63
Dukes Mark H 1—100
Durfee Jemima 2—94
Edward Zeb (Cath B) 1—33
Elkin Ruban H (Delia) 2—63
Elliott Geo 2—116A
Enos Frank W 2—90
Erickson Pernille (wid Erick) 1
Estes Grover R (Dahlia) 1
Estes Homer R (Nancy E) 1
Estes Jno W 1—104
Evans David H (Sarah E) 2—64 A
Evans Jas 2
Evans Reese R (Gertrude I) 2—11
Fagan Jas P (Lola T) 1—9
Fairlee Geo E (Pollie E) 2—84
Fenn Geo A (Marie B) 2
Fenton Robt L (Emma) 1—12
Figuerdo Jos S (Mary M) 1
Figuerdo May E 1
Fillmore Edith 2—5
Fillmore Harvey (Molly) 2—5
Fitch Chas A 2
Forbes Chas C (Grace) 2
Frankrup Alois 2—19
Frankrup Bernard (Marie) 2
Gattiker August (Martha) 2—75
Gattiker Emily (wid Casper) 2—75
Gattiker Jacob 2—75
Geiger Solomon F (Sophia A) 1—131
Gerst Geo jr 2—69
Gift Jno R 1—153
Gilpatrick Geo E (Sadie) 1—136
Gilpatrick Thos H (Eliz L) 2—103
Gomes Jno 1
Graham Moses (Bertha) 1—68
Green Francis 1—5
Green Hugh S (Cath) 1
Green Jos 1—5
Green Mary 1—5
Griddle M R 1—117
Gridley Clarence D (Maggie) 2
Gridley Saml M (Izella) 2—80
Grimm Christina 1
Hamer Robt (Eliz) 2—35
Hansen Albert S 2
Hansen Dorothy L 2
Hansen Simon 2
Hansen Thorvald (Sadie) 2—38
Harkey Wm L (Sarah O) 1—60
Harold Danl P 1—17
Harold Ella (wid Marion) 1—17
Harrington W J 1—118
Harris Edw 2—2
Harris Edw 2
Harris Joel L (Malvina) 1—65
Hauser Jno H (Mida G) 1
Hayrer Wm D 1—116
Hefner Robt E (Caroline) 1—138
Hendrix David E (Lucy J) 2—36
Hickman Alberta Mrs 2
Hickman O D 2
Higgins Wilbur T 1—78
Higgins Wm J (Nellie M) 1—79
Hinshaw Alfred C (Cora) 1—64
Hoad Edw W (Josie) 1—145
Hoag Asther 1
Hoag Chas (Anna) 1—26A
Hooper Mary J (Wm W) 1—154 C
Hooper Obert C 1—154C

Oroville Realty and Insurance Co., Inc. W. S. HALL, Mgr. R. S. KITRICK, Pres.
LICENSED REAL ESTATE BROKERS AND GENERAL INSURANCE
Dealers in Grain and Rice PHONE 54 Oroville, California

Hooper Wm W jr 1—154C
Hottle Edgar R (Dora) 1—71
Hottle Laura A Mrs 1—127
Huartson Develo D (Dorothy) 1—92A
Huartson Wm R (Eva) 1—45
Hunter Grace 1—130
Hunzeker Helga 1—24
Hunzeker Hettie 1—24
Hunzeker Rudolph (Bertha) 1—24
Hunzeker Walter E 1—24
Ingleson Jno T (Gertie) 1
Irvine Wm (Lorena B) 1—137
James Geo A (Adeline) 2
Janssen Chas (Cath) 2—28
Jenkins Austin (Emma E) 1—70
Johnson Albert 2—120
Johnson J E M 2
Johnson L H 2—105
Johnson M L 2
Johnson Sarah A Mrs 2—14
Johnson Seth J 2—46
Johnston Wm H (Grace M) 1—150
Jones Helvey M (Eliz) 1
Jones Jno H 2—77
Jones Wm H 2—118
Joyce Frank 2
Justeson Jos A (Harriet) 2
Justeson Wm A 2
Kearns Orval J (Cora A) 1—164
Keifer Jacob F (Jennie M) 1—25
Keifer Oscar C 1—66
Kellerman Albt F 1—163
King Geo W 2—121
King Jas F (Marie) 2—121
King Jno E 2—99
King Jos R (Mary) 1
King Leo W 2
Koehler Fred B (Lilly) 1
Kofford Eulalia L 2—119
Kofford Jno W (Eliz) 2—119
Kuhus Harvey G (Grace G) 1—122
Larsen Christ (Nellie I) 2—115
Laub Geo B 2—67
Leigr O Ray 2—83
Lester Evelyn 1
Lester Newton M 1
Lewis David B 2—1
Lewis Howard (Cora) 1—52½
Lewis J S 2—61
Lewis M P Mrs 1—74
Lewis Sophie A Mrs 1—132
Lewis Wesley W (Sophie) 1—54
Little Frank A 2—74
Little J F 2—46
Little Ray A (Mammie) 2
Lively Jno 2—101
Livermore J Brown (Flora) 1—108
Looser Geo D (Lillie) 2—8
Looser J Henry (Emma K) 2—6
Loyd Ezekel M 1—18
Lucas Isabel (wid Manuel J) 2—59
Mapes G W 2—68
Mark Mary Mrs 2
Marsh Ida B Mrs 2
Marshall Wm (Pearl) 2—60
Martins Alphonso G (Emily) 1—142
Maltteer Leroy (Esther) 1—123
McAlmond Alice 1—67
McAlmond Mary Mrs 1—67
McCreary Affaline (wid Jno H) 1—59
McFarland Arth (Buella) 1
McGie Jas E (Rose) 2—3
McGowan Robt H (Ida) 2
Mealey Saml A 1—114
Metzler Louis D (Alma) 1—28
Michels Geo W (Margt) 1—57
Moreland Jno (Aura E) 2—2
Moreland Jno A 1—63
Morrison Melvin T (Rose) 1—64
Mullay J F 1—129
Murphy Michel C (Mary) 2—25
Myer Julius (Marie) 1—111
Newberry Chas (Mary A) 1—110
Newcamp A 1
Nicol Leola F 1
Nicol Roland W 1
Nicol Wm (Eliz) 1
Nielson Niels A (Anna) 1—134
Nugent Patk (Artie B) 2—86
Nugent Richd J (Esther) 2—86
Nunes Henry (Hattie) 2—59
Nystrom Matt 2—65
Oien Sigurd C (Mabel) 1—150

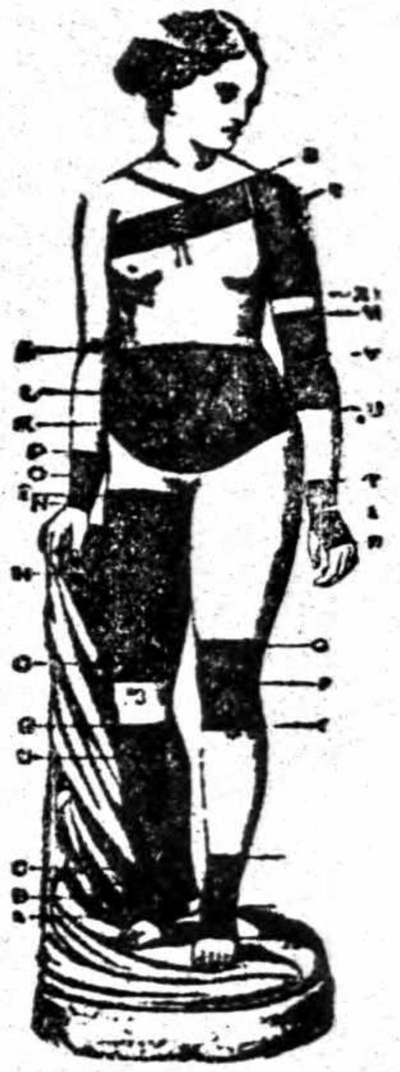
TRUSSES
ELASTIC HOSIERY
AND
ABDOMINAL SUPPORTERS
Mail Orders Filled
KENISTON & ROOT
1010 Tenth Street
SACRAMENTO

PARK SERVICE STATION COR. FOURTH AND MAIN TELEPHONE 194
Expert Vulcanizing Tire Supplies and Accessories
Gasoline, Oils and Greases Pennsylvania Vacuum Cup and "Ton Tested" Tubes Chico, Cal.

Standard Creamery 520 Third Street PHONE 44
Home of CHICO BUTTER and VELVET ICE CREAM Chico California

Olschowka Arth (Louisa) 1—128
Osborn Alice 1—2
Osborn Arthur W 1—2
Osborn David A (Albertina) 1—5
Outra M 1—72
Pearson Theo (Bessie) 1—83
Pemberton R Elmer (Elizabeth) 1—141
Perkins Ida (wid Calvin) 1—113
Perkins Jno C 1—115
Pfoh Thos (Rosa M) 1—23
Phelps David A (Sarah F) 1
Pingree L Wm 1—140
Price Wm (Amanda C) 2—17
Puchalski D 2
Quimby H Henry (Nina) 2—32
Randolph Lucile 1
Randolph Wm F (Minnie) 1
Rasmussen Nels (Emma) 1—121
Reeves Jas E (Kate D) 1
Reid Robt (Eunice) 2—88
Reimers Fred W 2—64
Richins Arth M (Laura) 2—16
Riley Thos J 2
Roth Golup 1—95
Rouse Wm M 1—112
Rush Jas W (Sarah E) 1—109
Ryan Chas H 2—86
Sannar Chas C (Bessie A) 2—44
Serviss Uriah (Ellen) 1
Sevey Alice 1—146
Sevey Edwin B 1—146
Sevey Plummer A (Caroline) 1—146
Schilling Frank M (Mary E) 1—124
Schirmer Chas R L (Emily M) 2—102
Schirmer Jno E (Helen) 2
Schow Thos (Lila) 2—10
Scott Walter (Carrie) 2—34
Shifflet Harry (Stella) 1—130
Shirley Ather T (Agnes) 2—41
Shirley Richd D (Susie) 2—42
Smith David L (Pearl) 2—113
Smith Earl F 1
Smith Ira 2
Snyder Jos M (Edna A) 2
Spencer Chas A 1—131
Stenzel Gust F (Arvilla) 2—7
Stewart Ray E (Matilda) 2—30
Stuk Jos W 2
SwanC E 2—33
Sweet Jno T 1
Swihard Maude M 1—135
Swihard Morgan B (Sarah E) 1—135
Symms Thos H (Cora) 1—63
Tarrant Clarence W (Lucy J) 1—157
Tarrant Geo sr 1—157
Terry Otis L (Susie) 2—73
Thayer Horace E (Minnie) 1
Thompson Bertha Mrs 2—45
Thrasher Nora (wid Geo) 1
Thresher Albt L (Louise) 1—10
Thresher Columbus W (Amelia K) 1—21
Tidball W A (Alma) 2—117
Todd Nelson F 1—84
Trainor Ranch 2
Tranter Geo (Mattie) 1—133
Turner Harry B (Maxie Z) 1—58
Vannote Chas W (May W) 1—75
Van Weeghel Rufus 1
Van Weeghel Wm 1
Viera Caesar 1
Viera Jno 1
Wallace Randall (Dora) 2
Waterbury Wilmer E (Lucile I) 1—28
Waters Jas (Fannie) 1—58
Webb F W 2—13
Whitehead Frank 2
Whiting Oel F 2—87
Wickman Henry E (Dores) 1—3
Wilcox J O 2—52
Wilcox Saml F 2—45
Williams Ernest (Elsie) 1
Williams Peter D (Anna) 2
Williams Ray S (Laura) 1
Wiser Clyde P (Julia M) 1—34
Wiser Gladys L 1—34
Wiser Henry C 1—34
Wiser Mary I 1—34
Wiser Vern L (Edith) 1
Womack Chas E 1—6
Womack Wm W 1—152
Woodson Hinkle 1—146
Woodworth Homar A (Mary J) 1
Wright Adelaide 2—27
Wright J R 1—125
Yoakum Jasper A jr (Irona E) 2
Young Sewell J (Mary) 1—56

VAUGHAN BROS. Pipe Dept. Cement Contractors
W. E. CALDWELL, Mgr.
CONCRETE IRRIGATION PIPE A SPECIALTY ALL PIPE GUARANTEED TO BE WATER TIGHT
PLANT AND OFFICE OPPOSITE W. P. WAREHOUSE PHONES: OFFICE, 116; RES., 237-L

REMEMBER!!! Farmers and Producers
WE CAN FIND A BUYER FOR YOUR
Beans, Dried Fruit, Honey, Nuts, Rice, etc.
J. B. LYNN CO.
Forum Bldg. SACRAMENTO

R. L. POLK & COMPANY'S
CHICO---OROVILLE
BIGGS---DURHAM---GRIDLEY
CLASSIFIED BUSINESS DIRECTORY
THE BUYERS' GUIDE
1918

All Headings Designated by a (*) are Inserted by Contract Only.

ABSTRACTS OF TITLES

OROVILLE

BUTTE COUNTY TITLE ABSTRACT CO, 407 Huntoon (See top line front cover and bottom lines back cover)
Kipp Abstract 601½ Bird

ADDING AND CALCULATING MACHINES

MARCHANT CALCULATING MACHINE COMPANY, 4th Landregan and Powell (See inside back cover)

AGRICULTURAL IMPLEMENTS

BAKER, HAMILTON & PACIFIC COMPANY, 700-768 7th San Francisco
Farm Equipment Co 530 4th

APARTMENTS

Hubbell L L 629 1st
Huntley 624 Main
Miller 536 3d
Record Bldg 119 Bway
Waterland 327 Normal av
Whitmoyer 625 3d

OROVILLE

Gardella 306 Huntoon

APIARISTS

Scott S S ss 7th av 1 e of Oleander av C V

ARCHITECTS

Bryan A J 1044 6th
Cole Chester 215 W-B Bldg

ARCHITECTURAL TERRA COTTA

PHONE DOUGLAS 540 GLADDING, McBEAN & CO. 11th FLOOR CROCKER BLDG. SAN FRANCISCO, CAL.

ART GOODS

Oriental Bazaar 134 Bway

ASSAYERS

Chico Assay Co 135 Bway

ATTORNEYS

Alexander W M 19 J C Noonan Bldg
Bond Lon & Deirup & Deirup 336 Bway
Davids R H 223 W-B Bldg
Eggers L F 244 Bway
FAULKNER L J, 202 Waterland-Breslauer Bldg
Fenn L A 2d cor Bway
GOLDSTEIN J OSCAR, 208-209 Waterland-Breslauer Bldg
KENNEDY GUY R, Butte Co Natl Bk Bldg
Le Rossignol G F 19 J C Noonan Bldg
Neville W J 316 W-B Bldg
Nunn S J 202 1st av
Peters J D 511 2d

GRIDLEY CREAMERY & ICE CO.
EXTRA FANCY BUTTER
BUTTER, CREAM, ICE — TELEPHONE, MAIN 46

We Maintain a Library of the Latest Directories of all the principal cities of the United States
POLK-HUSTED DIRECTORY CO., 313-314-315 Pantages Bldg.

ROBINSON JOHN R, 301-2 Waterland-Breslauer Bldg
Stilson C L 541 2d
White Richd 7 J C Noonan Bldg
WHITTEN & FENN, Noonan Blk 2d cor Broadway

OROVILLE

Duncan Alta 512 Montgomery
Duncan W E Jr 512 Montgomery
Gardner G E 305 Huntoon
Gray Carleton 322½ Myers
Jones A F 322½ Myers
Jones G F 322½ Myers
JONES & JONES, 322½ Myers
Leonard R A 601½ Bird
Lott C F 610 Bird
McGee J M 322½ Myers

BIGGS

Carnduff F F

GRIDLEY

Ingram Henry
Johnson S S
King & King
Reed T D

*ATTORNEYS—PATENT

DEWEY, STRONG & TOWNSEND, 504 Farmers & Mechanics Bank Bldg, Sacramento Calif (See right top lines)

*AUTO COILING REPAIRS

CHICO CYCLERY, 128 Broadway (See right side lines)

AUTOMOBILE LIVERY

Clark C A 518 Wall
Early F H 312 Main
SMITH JOHN H, Richardson Springs Bldg 4th cor Main (See left top lines)
Whitaker W R 306 Main

OROVILLE

Snyder J W 312 Myers

AUTOMOBILE PAINTERS

Kerr W L F 720 Wall
Lafonso E N Indiana Village nr Sac av C V
Nelson J M 533 8th

*AUTOMOBILE PARTS

SACRAMENTO JUNK CO, 10th and R, Sacramento Cal (See left side lines)

AUTOMOBILE SUPPLIES

Chico Tire & Supply Co 146 Bway
PARK SERVICE STATION, 4th cor Main (See left top lines)
Schick M H 309 7th
Todd Auto Supply Co Nord av nr 1st
WESTERN GAS & ELECTRIC APPLIANCE CO, 516 3d (See right bottom lines)

OROVILLE

Oroville Vulcanizing Works 501 Myers

GRIDLEY

Thresher A W

*AUTOMOBILE TIRES

CHICO VULCANIZING WORKS 1st and Main (See left side lines)
PARK SERVICE STATION, 4th cor Main (See left top lines)

AUTOMOBILES AND REPAIRS

Buchannan & Pyke 110 Bway
CHICO OVERLAND CO, 2d ne cor Salem
DU BROY MOTOR CO (INC), 535 Broadway
Ford Repair Shop 1196 Park av
Guynn & Guynn Main cor 4th
HOCHHEIMER & CO, Broadway cor 6th
MILLER AUTOMOBILE CO, Broadway cor 1st
Morgan T H 428 4th

OROVILLE

Pillsbury W H 325 Main
Johnson Aug 707 Myers
Jones H R 516 Montgomery
Roderick D P 501 Montgomery
Thunen Cyclery 518 Montgomery

*AWNINGS

SACRAMENTO TENT & AWNING CO, 1008 J, Sacramento Cal (See back bone)

PHOENIX FLOUR MILLS
Flour and Cereals Always Satisfy

*BAGS

SACRAMENTO JUNK CO, 10th and R, Sacramento Cal (See left side lines)

BAKERS

Bornholdt J H 540 Bway
Chatterton System of Bakery 120 Bway
Lutz Chas 1034 5th
McPherson E I 322 Bway

OROVILLE

Gallatin W L 718 Montgomery
Karkmeyer Henry 514 Montgomery

GRIDLEY

Panecaldo L A

BANKS

BUTTE COUNTY NATIONAL BANK OF CHICO, Broadway cor 2d (See front cover)
BUTTE COUNTY SAVINGS BANK, Broadway cor 2d (See back cover)
FIRST NATIONAL BANK, Main cor 3d (See front cover)
PEOPLES SAVINGS & COMMERCIAL BANK, Broadway cor 4th (See right top lines)

OROVILLE

First National Bank 601 Bird
Rideout-Smith Natl Bank 526 Montgomery

BIGGS

Sacramento Valley Bank

DURHAM

COMMERCIAL BANK OF DURHAM (See adv page 250)

GRIDLEY

First National Bank
Rideout Bank

BARBERS

Allen T H 745 Main
Brown F K 822 Oroville av
Church J R 435 2d
Coker R F 426 3d
Daily C M 319 Bway
Dixon O O 815 Main
Gazules Peter 427 2d
Kawano K 126 Main
Meline C L 309 Bway
Mitchell J A 314 Main
Moritz S I 1140 5th
Schiuras T D 227 Main
Seyehiro O 124 Main
Van Nice B C 324 Main
Weber C C 410 Bway
Weber Danl 518 2d
Woodmansee Robt 221 Main

OROVILLE

Dunlap W W 617 Montgomery
Faul A E 308 Myers
Florimont F S 313 Myers
Iwabachi Yaichro 210 Lincoln
Jenks L A 606 Montgomery
Stephens Albt 304 Huntoon

BIGGS

Kirk T A
Richardson O G

DURHAM

Schellenger R O

GRIDLEY

Scott H G

*BATHS

ENLOE HOSPITAL, 330 Flume (See page 40 and left side lines)

*BEAN BROKERS

LYNN J B CO, Forum Bldg, Sacramento Cal (See right side lines)

*BEER BOTTLERS

CHICO SODA WORKS, 946 5th (See right center lines)

BICYCLES

CHICO CYCLERY, 128 Broadway (See right side lines)
Hauk L A 821 Main

BILLIARDS

Santos Alfd 317 2d
Simms Cigar Store 312 Main
Walker W D 335 Bway

OROVILLE

Pappas Jno 710 Montgomery
Scruggs & Meader 617 Montgomery

BIGGS

Houston A D

DURHAM

Dunn M C

See "AL"

The Bike Doctor

He is an Expert Repairer on the following:

GUNS
LOCKS
BICYCLES
TYPEWRITERS
PHONOGRAPHS
VULCANIZING
RETREADING
SECTIONS

Keys Made to Order

AL. LINDQUIST
THE CHICO CYCLERY
128 BROADWAY
Phone 359-J
CHICO, CALIF.

CHICO SANITARIUM
A QUIET PRIVATE MEDICAL AND SURGICAL INSTITUTION
Employing Battle Creek Methods
Eighth Ave. and Esplanade
PHONE 356-J
CHICO - - CALIFORNIA

GRISWOLD LUMBER CO.
MANUFACTURERS and DEALERS IN LUMBER, CHICO, CAL.
PHONE 405-J MILL AT COHASSET 725 BROADWAY, CHICO

Sacramento Junk Company
Most Reliable and Best Equipped Dealers in Northern California
PROMPT AND ACCURATE RETURNS ON SHIPMENTS
SACRAMENTO, CALIFORNIA
TENTH AND R STREETS

BILLIARDS—Continued

GRIDLEY

Brown J T
Heuberger J H

BLACKSMITHS

Jeffery G S 919 Main
Leininger Geo 503 9th
Lyons C L 307 7th
McKasson J C Sac av nr Nord av
Rynearson D V Main cor 1st
Stokes Arth Esplanade nr Lindo av C V
Thatcher A I 1489 Park av C T

OROVILLE

Clark L W 323 Montgomery

BIGGS

Green E H

GRIDLEY

Crabtree Albt
Jackson W H
McCurry H R
McDonald & McPhee
McMains R W

***BONDS**

TRACY O E, 440 2d

BOOKBINDERS

Grawitz Book Binding 625 Wall

BOOKS AND STATIONERY

Auld Thos 130 Bway
Chico Book Store 436 Bway
McLean's 719 Main

BOOTBLACKS

Antonopoulos Nicholes 307½ Bway
Armstrong Chester 435 2d
Carter Henry 318 Main

OROVILLE

Hines Chas 617 Montgomery

***BOTTLES—WHOLESALE**

SACRAMENTO JUNK CO, 10th and R, Sacramento Cal (See left side lines)

***BOTTLING WORKS**

CHICO SODA WORKS, 946 5th (See right center lines)

BRICK—PRESSED AND FIRE

PHONE DOUGLAS 540 GLADDING, McBEAN & CO. 11TH FLOOR CROCKER BLDG. SAN FRANCISCO, CAL.

BROOM MANUFACTURERS

Johnson B F, Thermalito

BUILDINGS AND HALLS

Armory Hall 501 Main
Barham Building 5th bet Bway and Salem
Bradley Block 3d cor Wall
BUTTE COUNTY NATIONAL BANK BUILDING, 2d cor Broadway
City Hall 5th ne cor Main
Dorn Building 432 2d
Goldstein Building Main cor 2d
Graves Building Main sw cor 2d
Head Building 516 Bway
I O O F Building 244 Bway
I O O F Annex 520½ 3d
Knights of Pythias Hall 6th nw cor Bway
Masonic Building 1st cor Bway
Morehead Block 336 Bway
Municipal Building 5th and Main
Noonan J C Building 304½ Bway
Norton Building 432 2d
Record Building 119 Bway
Salvation Army Hall 312 3d
Waterland - Breslauer Building Bway cor 4th
Woodmen of the World 324 2d

OROVILLE

Braden Building 717 Montgomery
City Hall 612½ Bird
Court House, Bird and Robinson, Lincoln and Huntoon
Exposition Building Levee ft Myers
Firemen's Hall 612½ Bird
First National Bank Building Bird cor Myers
Friesleben Building 609½ Montgomery
Gardella Building Huntoon cor Montgomery
Gardella Hall 602½ Montgomery
Green Block Bird cor Huntoon
I O O F Hall 713½ Montgomery
Jones Building 322½ Myers
Marks Building 322 Myers
Masonic Building 418 Myers

KUSEL'S BIG STORE BOOK SELLERS and STATIONERS
All the Latest Magazines. The Largest Line of Local and Other Post Cards
PHONE 85 611 MONTGOMERY ST., OROVILLE, CAL.

COLLECTIONS
J. R. BOYCE CREDIT REPORTS FIRE INSURANCE
411 THIRD STREET PHONE 403-R CHICO, CAL

John Asser—Merchant Tailor
424 Second Street, Chico, California

Ostroski Building Myers cor Montgomery
Telephone Building 405 Huntoon

BIGGS

I O O F Hall

GRIDLEY

First National Bank Building
I O O F Hall
Opera House
Stone Block
Taylor Block

***BUSINESS COLLEGES**

HEALD'S BUSINESS COLLEGE 1121 9th St, Sacramento Cal (See left top lines)

***BUTTER**

STANDARD CREAMERY, 520 3d (See left side lines)

OROVILLE

OROVILLE CREAMERY, 614 Montgomery (See right top lines)

GRIDLEY

GRIDLEY CREAMERY & ICE Co, Hazel nr Vermont (See left top lines)

CABINET MAKERS

Milligan C A & Son 120 Main

***CALCULATING MACHINES**

MARCHANT CALCULATING Machine Company, 4th Landregan and Powell (See inside back cover)

***CARBONATING WORKS**

CHICO SODA WORKS, 946 5th (See right center lines)

CARPET WEAVERS

Folsom S A Mrs ns Big Chico crk rd 10 w of Nord av

***CARPETS**

DORMAN FURNITURE CO, 516- 518 J St, Sacramento Cal (See right side lines)

CARRIAGE MANUFACTURERS

Canfield E E 325 4th

CASH REGISTERS

National Cash Register Co 410 Bway

***CEMENT PIPE**

OROVILLE

VAUGHAN BROS, Opp W P Warehouse (See right top lines)

CEMETERIES

Chico Cemetery n end of Cemetery lane e of city limits

OROVILLE

Jewish Cemetery ws Marysville rd s of Pomona av
Oroville Cemetery es Marysville rd s of Pomona av

***CEREALS**

PHOENIX MILLING CO, 12th cor C, Sacramento Calif (See right top lines)

***CHIMNEY PIPE—TERRA COTTA**

PHONE DOUGLAS 540 GLADDING, McBEAN & CO. 11TH FLOOR CROCKER BLDG. SAN FRANCISCO, CAL.

CHIROPODISTS

Davy W F 15 J C Noonan Bldg

CHIROPRACTORS

Kellom M A 1005 S Sycamore

CHRISTIAN SCIENCE PRACTITIONERS

Currie M J 1012 Butte B
Simmons L J 322 W-B Bldg

OROVILLE

Dodge A A Mrs 725 Myers
Tucker K M 1215 Bird

CHURCHES

African M E 6th nw cor Flume Rev C A Harris pastor
Broadway M E (South) Bway ne cor 6th, Rev Jas E Condor pastor
Chinese (Buddhist) 8th nr Orange
Christian, Hazel 1 s of 4th, Rev Galen L Rose pastor
Christian Science 6th nw cor Bway

HEALD'S BUSINESS COLLEGE SACRAMENTO
LUKE. W. PEART, Vice-President and Manager

"BETHEL" THE DENTIST
HIGH-CLASS WORK at a price you can afford to pay
PHONE MAIN 63 EIGHTH AND K STREETS SACRAMENTO, CAL.

CHURCHES—Continued

Church of St John the Evangelist (Episcopal) 3d nw cor Salem, Rev E A Osborn rector
Church of the Brethren, S Walnut se cor 4th C T
First Baptist es Salem bet 5th and 6th
First M E Church 4th ne cor Salem, Rev E H Smith pastor
Free Methodist 9th sw cor Ivy, Rev Jno T Gromer pastor
German Lutheran, Hazel bet 4th and 5th
German M E 1020 S Bway
Indian Village Presbyterian Sac av nr N Cherry, Rev Santo Wilson pastor
Latter Day Saints Bidwell se cor Locust
Pentecostal Tabernacle 10th av ne cor Laburnum
Presbyterian 1st cor Bway, Rev R S Eastman pastor
St John the Baptist (R C) Chestnut cor 4th, Rev J B Dermody rector
Seventh Day Adventist, Sequoia av nw cor Lindo av
United Brethren Bway se cor W 1st

OROVILLE

Baptist 1022 Montgomery
Christian Science 920 Robinson
First Congregational, Bird se cor Oak, Rev Wm J Johnson pastor
Methodist, Lincoln av cor Robinson
St Thomas (R C) 1112 Bird, Rev Jas J Hynes rector
Seventh Day Adventist Church, Mesa av nr Danielson av O V

BIGGS

Methodist Episcopal, Rev Geo Partridge pastor

DURHAM

United Brethren Church

GRIDLEY

Presbyterian
Methodist Episcopal
St Thomas Catholic
United Brethren

CIGAR MANUFACTURERS

Jensen A R 811 Main
Quilter F J 307 Bway

CIGARS

McLEAN'S, 719 Main (See A B C)
McLennan C W 324 Bway
Mitzel W H 318 Main
Reynolds & Dyer 248 Main
Simm's Cigar Store 312 Main
Walker W D 335 Bway
Wernicke Chas 245 Bway

OROVILLE

Hatch F G 312 Myers
Teilelbaum Abe 523 Montgomery

CIVIC ORGANIZATIONS

Chico Chamber of Commerce Municipal Bldg
Liberty Loan Committee 203 W-B Bldg

OROVILLE

Chamber of Commerce 609 Bird
Horticultural Commissioner 609 Bird
Merchants Assn 609 Bird

CIVIL ENGINEERS

OROVILLE

McCoy B L 605 Huntoon

CLOTHING

Daly C E & Co 330 Main

OROVILLE

Stiller Michl Montgomery cor Huntoon

GRIDLEY

Brown & Co

CLUBS

Elks Club 2d bet Salem and Bway
Japanese Association 102 Wall

***COAL**

CHICO FUEL CO, 540 2d (See back cover)

COLD STORAGE

Chico Ice & Cold Storage Co 1297 Park av C T

OROVILLE

Western Ice & Fruit Cooling Co se end Veatch

PEOPLES SAVINGS AND COMMERCIAL BANK
J. F. MOREHEAD, President; J. A. BENNETT, Vice-President; LEE RICHARDSON, Vice-President; HARRY S. MOIR, Cashier
FOURTH AND BROADWAY CHICO, CALIFORNIA

***COLLECTIONS**

BOYCE JAMES R, 411 3d (See right top lines)

***COLLEGES AND SCHOOLS**

HEALD'S BUSINESS COLLEGE 1121 9th St, Sacramento Cal (See left top lines)

COMMISSION MERCHANTS

OROVILLE

VAUGHAN BROS, Opp W P Warehouse (See right top lines)

***COMPRESSORS**

FAIRBANKS, MORSE & CO, 651 Mission (See inside front cover)

***COMPUTING MACHINES**

MARCHANT CALCULATING Machine Company, 4th Landregan and Powell (See inside back cover)

CONFECTIONERS

Baum Wm 323 Bway
Blue Bird The 434 Bway
Golden Poppy The 438 2d
Graves & Blasingame 240 Bway
Koutchis Candy Store 322 Main
Price Clorinda Mrs 442 Bway
Randle Sadie Mrs 318 Bway
Waterland G F Bway cor 4th

OROVILLE

Bowers J H 306 Myers
CHOCOLATE SHOP THE, 410 Myers (See right side lines)
Mitchell E J 609 Montgomery

DURHAM

Stephens C P

GRIDLEY

Halk G D

CONTRACTORS—BUILDERS

Burdick Chas 115 3d
Carmac H G Magnolia av se cor 5th av C V
Cuddebach P W Esplanade nw cor 8th av C V
Downey A J 131 1st av C V
Dugger J M 624 Esplanade C V
Evans M W 127 Ivy
Fairman H H ns 3d 1 e of Esplanade C V
Fleming S J 500 Sac av C V
Johnson C B es Nord av 3 n of Stewart av
Kennedy E F ws Oleander av nr 7th av C V
Polk T H ss 7th 1 w of Poplar
Steinman J F Laburnum se cor 5th av C V
Thomas J G ws Laburnum 2 n of 1st av C V
Van Vlack Louis 324 3d
Wiles J H Oleander av nw cor 4th av C V

OROVILLE

Belfranci T J 211 Pine
Peter O A 404 Montgomery
Plagge A A 310 Lincoln

CONTRACTORS—CEMENT

Hamilton Jos ns 5th av 2 e of Oleander
Orendorff J H es Palm av opp 2d av

OROVILLE

VAUGHAN BROS, Opp W P Warehouse (See right top lines)

***CONTRACTORS—ELECTRIC**

Cass W S 412 2d
NORTHEDGE J W, 542 Broadway (See left top lines)
WESTERN GAS & ELECTRIC Appliance Co, 516 3d (See right bottom lines)

CONTRACTORS—PAVING

Chico Construction Co 308 W-B Bldg

***COPYRIGHTS**

DEWEY, STRONG & TOWNsend, 504 Farmers & Mechanics Bank Bldg, Sacramento Cal (See right top lines)

***CREAMERIES**

STANDARD CREAMERY, 520 3d (See left side lines)

OROVILLE

OROVILLE CREAMERY, 614 Montgomery (See right top lines)

R. BOUTHILLIER
The Very Latest Showing of Suit Materials to Select From
339 MAIN STREET
TAILOR and CLEANER
The clothes you get from me are made strictly to fit you---and yourself alone
OPPOSITE PARK HOTEL

SMITH'S CHICO-BUTTE MEADOWS-WESTWOOD AUTO STAGE J. H. SMITH PROPRIETOR
LEAVE CHICO DAILY Joint Service with Northern Electric Railway LEAVE WESTWOOD DAILY
OFFICE: COR. FOURTH and MAIN STREETS PHONE 675-R CHICO, CAL.

Chico Vulcanizing Works
J. J. SOUZA, Proprietor
FEDERAL TIRES
FIRST AND MAIN STREETS
TELEPHONE 329-R

*CREAMERIES—Continued

GRIDLEY

GRIDLEY CREAMERY & ICE Co, Hazel nr Vermont (See left top lines)

*CREAMERY SUPPLIES

BAKER, HAMILTON & PACIFIC Company, 700-768 7th, San Francisco

*CREDIT REPORTS

BOYCE JAMES R, 411 3d (See right top lines)

*CRUSHED ROCK

NATOMAS COMPANY OF CALIFORNIA The, Forum Bldg, Sacramento, Calif, and 528 Montgomery, Oroville (See left top lines)

DAIRIES

Coleman G W Palermo av s of S P tracks
Dickenson C H Thermalito
Harris P T Marysville rd s of Pomona av
OROVILLE CREAMERY, 614 Montgomery (See right top lines)
Swinney J W 10 Mitchell

DENTISTS

Anderson R C 409 2d
Bennett Guy 321 W-B Bldg
"BETHEL" THE DENTIST, 8th and K, Sacramento Cal (See left side lines)
Currie C W 440 Bway
Head W W 244 Bway
Honodel W R 206 W-B Bldg
March H D 230 Bway
Morris & Lawrence 304½ Bway
Seydel F W 418 2d
Swain H C 336 Bway
White C M 336 Bway
Young J R 418 2d

OROVILLE

Herd Dolan 306½ Myers
Marks L H 306 Huntoon
Tucker I L 322½ Myers

BIGGS

Carmichael E A

GRIDLEY

King W J
Wilson W C

DEPARTMENT STORES

Emporium The 138 Bway
Penney J C Co (Inc) Main ne cor 2d

DURHAM

Mason S T

GRIDLEY

Gifford E R Co
Munter Bernard
Smith's Dept Store

DIRECTORY PUBLISHERS

POLK R L & CO, 408 12th Oakland

*DRAIN PIPE

OROVILLE

VAUGHAN BROS, Opp W P Warehouse (See right top lines)

*DRAIN TILE

PHONE DOUGLAS 540 GLADDING, McBEAN & CO. 11TH FLOOR CROCKER BLDG. SAN FRANCISCO, CAL.

DREDGING COS.

OROVILLE

American Gold Dredging Co 715 Robinson
Kentucky Dredge 602½ Montgomery
Natomas Co of Calif 528 Montgomery
Oroville Dredging Co Ltd 1620 Montgomery
Pacific Gold Dredging Co 1815 Pomona av

DRESSMAKERS

Boydstein S E 1224 Park av
Smith Gertrude 927 Chestnut
Smith M E 1406 S Main
Zinn F B Mrs 563 S Walnut C T

DRUGS

Bair W C 820 Main
Bartlett Drug Co 330 Bway
CREW H W DRUG CO, 232 Main

DEWEY, STRONG & TOWNSEND
PATENT ATTORNEYS
Suite 504 Farmers & Mechanics Bank Bldg. Sacramento, California

HASTING'S PHARMACY, 300 Main
Knotwell Nettie 1598 Park av
LEE PHARMACY, Broadway cor 3d (See left side lines)
SERVICE PHARMACY, Main cor 2d

OROVILLE

CRYSTAL DRUG STORE, 527 Montgomery
SANGSTER JOSEPH E, 618 Montgomery
Von Jachumsen Fred 603 Montgomery
Whiting E C 524 Montgomery

BIGGS

Caldwell Buchanan

GRIDLEY

Miller B J
Pioneer Drug Co

DRY GOODS

FAIR THE, 334-338 Broadway
Neubarth J G 232 Bway
OSER M & CO, 240-248 Main

OROVILLE

City of Paris 420-24 Myers
Henn W T 324 Myers
Meyer E & Co 420-24 Myers

DYERS AND CLEANERS

BEST CLEANING AND DYE Works, 339 Main (See left side lines)
Grieves Everet 739 Main
Lobdell Bros 122 Bway

OROVILLE

Du Bose Cleaning Works 308 Myers

GRIDLEY

Pippes & Burress

*ELASTIC HOSIERY

KENISTON & ROOT, 1010 10th Sacramento Cal (See right side lines)

ELECTRIC AND GAS FIXTURES

WESTERN GAS & ELECTRIC Appliance Co, 516 3d (See right bottom lines)

*ELECTRIC REPAIRING

NORTHEDGE J W, 542 Broadway (See left top lines)

*ELECTRICAL APPLIANCES

NORTHEDGE J W, 542 Broadway (See left top lines)

OROVILLE

Dahlmeier G A 310 Myers

*ELECTRICAL CONTRACTORS

NORTHEDGE J W, 542 Broadway (See left top lines)
WESTERN GAS & ELECTRIC Appliance Co, 516 3d (See right bottom lines)

*ELECTRICAL MACHINERY

FAIRBANKS, MORSE & CO, 651 Mission (See inside front cover)

ELECTRICIANS

WESTERN GAS & ELECTRIC Appliance Co, 516 3d (See right bottom lines)

GRIDLEY

De Ruchie J A

EMPLOYMENT AGENTS

Public Employment Agency (Free) 409 3d

EXPRESS AND TRANSFER

Britton G E Main cor 4th
Clapp T D 312 Main
Moody Wilfred 335 Bway
Odom M E es Nord av 10 e of Stewart av
Spear J S 317 Bway

OROVILLE

Collett Transfer Myers cor Montgomery
Morse F E 531 Bird
Wickoff J L 212 Pine

EXPRESS COMPANIES

WELLS FARGO & CO, 213 Broadway Depot office S P Station

THE CHOCOLATE SHOP
R. L. JONES, Proprietor
410 Myers Street, Oroville, Cal.
PHONE 100

WESTERN GAS & ELECTRIC APPLIANCE CO.
Gas Appilances, Electric Applaince s, Motors, Fixtures, Wiring, Repairing, etc.
518 THIRD STREET PHONE 345 CHICO, CALIFORNIA

NATOMAS ROCK
THE NATOMAS COMPANY OF CALIFORNIA FORUM BLDG. SACRAMENTO

ENLOE HOSPITAL
N. T. ENLOE, M. D., SURGEON IN CHIEF
A QUIET, HOME-LIKE, PRIVATE, HIGH-CLASS INSTITUTION
330 FLUME STREET PHONE 111-112 CHICO, CALIFORNIA

EXPRESS CO'S—Continued

OROVILLE

Adams Express Co 321 Myers
American Express Co 609 Bird

BIGGS

Goodenough S H
Wells Fargo & Co

DURHAM

Wells Fargo & Co

GRIDLEY

Wells Fargo & Co Express

***FEED AND GRAIN**

PHOENIX MILLING CO, 12th cor C, Sacramento Calif (See right top lines)

FENCE DEALERS

Goble Elmer Esplanade se cor Washn av

FISH, GAME AND POULTRY

Fukuhara Fuji 119 Main
Mims J C 819 Main

OROVILLE

Liberty Fish & Produce Market 305 Huntoon

***FLOOR WAX**

FULLER W P & CO, 1016 2d Sacramento Cal (See front and back covers)

FLORISTS

Rosdine S C 436 4th
Stilson E F 541 2d

***FLOUR AND FEED**

PHOENIX MILLING CO, 12th cor C Sacramento Cal (See right top lines)

FLOUR MILLS

North Star Mills Del Norte se cor S Chestnut B

PHOENIX MILLING CO, 12th cor C, Sacramento Cal (See right top lines)
Sperry Flour Co n end Main

OROVILLE

Sperry Flour Co 1st and S P tracks

DURHAM

Durham Milling Co

FOOD PRODUCTS

OROVILLE

Peco Packing Co Lincoln cor 3d av
Sunical Packing Co e end of Pine

BIGGS

Harvey & Udell

FRUIT PACKERS

California Packing Corporation 1st at S P tracks
Reynolds E T & Son 1st cor Cherry

OROVILLE

Butte Co Citrus Assn Thermalito

FUEL AND FEED

CHICO FUEL CO, 540 2d (See back cover)
Chico Fuel & Storage Co Cherry bet 1st and 2d

OROVILLE

Hope A R 508 Huntoon
Levulett C F 801 Myers
VAUGHAN BROS, Opp W P Warehouse (See right top lines)

GRIDLEY

Gridley Coal & Wood Yard

FURNISHED ROOMS

Broadway The 812 Bway
Cameron Eliz Mrs 837 Main
Fifth St Rooming House 1027 5th
Geer Levi 525 3d
Mullen A M Mrs Oleander av nw cor 5th av C V
Roche Rose Mrs 233 Salem

PHOENIX FLOUR MILLS
Flour and Cereals Always Satisfy

OROVILLE

Alpine The 116 Bridge
American House 308 Montgomery
Arcadia Hotel 609½ Bird
Chittim Susie Mrs 701 Huntoon
Fischer V F Mrs 610 Myers
Melbourne The 723 Montgomery
Oro Vista Rooming House 609½ Montgomery
Smith M E Mrs 628 Huntoon
Sutherland The 408½ Myers

FURNITURE

DORMAN FURNITURE CO, 516-518 J, Sacramento Cal (See right side lines)
Economy Store 806 Main
Fetters & Williams 525 2d
Holm & Fuller 415 3d
RICHARDSON FURNITURE CO, 731 Main
SMITH JOHN A, 237 and 245 Main
White C C 800 Bway

OROVILLE

Braden G W 717 Montgomery
Hatlen & Lund 706 Bird

GRIDLEY

Gridley Furniture Store

GARAGES

Chico Garage Co Bway cor 6th
Gage W F & Son 624 Bway
Lindo Garage ws Esplanade 2 s of Lindo av C V
Mecum Geo 1030 1st
Meline Stephen 427 Main
Mission Garage 630 Bway
Moore J S 225 Main
PARK GARAGE, 428-430 4th

OROVILLE

Hayes V B 418 Montgomery
Riley & Martine 702 Montgomery

BIGGS

Biggs Garage
Schellenger J E

DURHAM

Highway Garage

GRIDLEY

Butte Garage
Gridley Garage Co
Simpson & Son

GAS AND ELECTRIC CO'S

PACIFIC GAS AND ELECTRIC Co, 311 Main

OROVILLE

PACIFIC GAS AND ELECTRIC Co, 605 Bird

***GAS AND ELECTRIC FIXTURES**

WESTERN GAS & ELECTRIC Appliance Co, 516 3d (See right bottom lines)

***GASOLINE AND OILS**

PARK SERVICE STATION, 4th cor Main (See left top lines)

***GASOLINE ENGINES**

FAIRBANKS, MORSE & CO, 651 Mission (See inside front cover)

***GLASS**

FULLER W P & CO, 1016 2d Sacramento Cal (See front and back cover)

***GLASSWARE**

DORMAN FURNITURE CO, 516-518 J st, Sacramento Cal (See right side lines)

***GRAIN AND HAY**

CHICO FUEL CO, 542 2d (See back cover)

***GRAIN AND RICE**

OROVILLE

OROVILLE REALTY AND INSURANCE Co (Inc), 327 Myers cor Bird (See right top lines)

See "AL"

The Bike Doctor
He is an Expert Repairer on the following:
GUNS
LOCKS
BICYCLES
TYPEWRITERS
PHONOGRAPHS
VULCANIZING
RETREADING
SECTIONS
Keys Made to Order
AL. LINDQUIST
THE CHICO CYCLERY
128 BROADWAY
Phone 359-J
CHICO, CALIF.

T. A. FRANKER — J. L. FLANAGAN
SAFE--COMFORTABLE--CONVENIENT
TRAVELERS' HOTEL
SACRAMENTO, CALIFORNIA

Sacramento Junk Company
Most Reliable and Best Equipped Dealers in Northern California
PROMPT AND ACCURATE RETURNS ON SHIPMENTS
TENTH AND R STREETS SACRAMENTO, CALIFORNIA

***GRAIN AND RICE—Cont'd**

BIGGS

Pearne W G
Thomas F H
Pacific Rice Mills

DURHAM

Kitrick & Hall

GRIDLEY

Rosenberg Bros & Co

GROCERS

Bickett J A Laurel cor Butte C T
Chong Hi Co 527 Flume
CORNFORTH & ORENDORFF, 210 Broadway
Grace Wm 2d cor Locust C T
Hannah D A 1588 Park av
Hannah F E Bway cor 5th
Heinbach A C Bway cor 6th
Hintz H A 1001 Main
Hoover P A 835 Main
Hughes C S 2d cor Walnut C T
Kilpatric & Sons Bway cor 1st
Lewis J A 1046 5th
Lewis S G 1108 5th
McClard C H Esplanade nw cor 11th av C V
McQueen R C 543 Olive
Miller R L es Esplanade 2 n of 2d av C V
Minderman J H 530 3d
Ono Koshiro 242 3d
Perry E S 500 Cedar
Remington S H es Nord av 1 s of Sac av C V
Taber O D Jr 802 Main
Todd W B Big Chico crk rd nw cor Nord av

OROVILLE

Giovanetti Frank 719 Montgomery
Hefner M P 825 Myers
King J F 812 Myers
Lee Fong 201 Lincoln
OPHIR HARDWARE CO, 315 Huntoon (See adv classified Hardware)
Rowe & Vaughan 1408 Myers
Smith & Co 622 Montgomery
Taber G A Bird cor Huntoon
Westwood W A 724 Montgomery

BIGGS

Alderson Jno
Chatfield & Smith
Harvey G W
Markgraf Fred

DURHAM

McAnarlin W H
Pavao J S

GRIDLEY

Peterson T S

GUN AND LOCKSMITHS

CHICO CYCLERY, 128 Broadway (See right side lines)

HAIR DRESSERS

Allen Nellie Mrs 315 5th
Beauty Shop The 16 J C Noonan Bldg
Chico Hair Dressing Parlors 120 Bway
Main St Hair Store and Sanitary Beauty Parlors 214 Main

OROVILLE

Crum M E Mrs 615 Bird

HALLS

(See Buildings and Halls)

HARDWARE

BAKER, HAMILTON & PACIFIC Company, 700-768 7th, San Francisco
Clark Hardware Store 115 Bway
DORMAN FURNITURE CO, 516-518 J, Sacramento Cal (See right side lines)
Farm Equipment Co 530 4th
Hubbard-Earll Co 304 Bway
McFeely J A 115 Main
NICHOLS HARDWARE CO The, 406 Broadway
Parker F L 3d and Esplanade C V

OROVILLE CREAMERY — MILK CREAM BUTTER
ICE CREAM OUR SPECIALTY
614 Montgomery Street — Phone 90 — Oroville, California

C. G. LEESON, President
FRANK C. GRAY, Vice-President
FRED H. GRAY, Secretary
SCOTT LAWTON, Treasurer

Miners' Supplies
Millmen's Supplies
Farming Implements
Oliver Chilled Plows
Harness and Saddlery
Studebaker Wagons and Carriages
Aermotor Gas Engines
Auto Supplies
Lime and Cement
Iron, Coal
Paint, Oils
Tinware
Crockery
Stoves, Metals
American Fence
Sporting Goods
Electrical Supplies

Ophir Hardware Co.
Incorporated 1901
Wholesale and Retail Dealers
Groceries, Hardware and Implements
Successor to Jas. C. Gray, Est. 1878
Successor to R. S. Powers, Est. 1892

315-317 HUNTOON STREET — OROVILLE, CALIFORNIA

OROVILLE

Bills C L 602 Montgomery
OPHIR HARDWARE CO, 315 Huntoon (See adv)

BIGGS

Brink & Son
Doty W M

GRIDLEY

Mayer Christ
Smith Almon

HARNESS AND SADDLERY

Crowder C L 421 3d
Murphy J G 218 Bway

OROVILLE

Baker S R 509 Montgomery

BIGGS

Kemper F C

GRIDLEY

Maton Chris

HAT RENOVATORS

Vartaledian A N 315 Main

HAY AND GRAIN

CHICO FUEL CO, 540 2d (See back cover)
Darge A G ss 5th av 1 e of Laburnum av C V
Gansen Jacob Ivy cor 1st
Jones J H & Co 511 2d
Luman W E 440 2d
March E W es Park av 1 s of Little Chico crk
Pfeiffer F M 336 Main
Schatt Michl 743 Main
Scott A M Oroville av cor 8th

OROVILLE

Lantz & Lantz 417 Huntoon

GRIDLEY

Channon & Long

SEE THE POINT
HOME FURNISHERS
Dorman Furniture Co.
516-518 J Street Sacramento

OFFICE PHONE 650-R HOME PHONE 705-J
J. W. NORTHEDGE
ELECTRICAL APPLIANCES ELECTRICAL CONTRACTORS
Pumps and Motors House Wiring 542 Broadway, Chico, Cal.

The Lee Pharmacy
A. S. JONES Proprietor
Odd Fellows' Building
Chico, Cal.
Cor. 3rd and Broadway
PHONE 10
OUR 3 SPECIALTIES
Accuracy
Pure
Drugs
Courteous
Treatment

***HOISTING ENGINES**

FAIRBANKS, MORSE & CO, 651 Mission (See inside front cover)

HOP GROWERS

Butte County Hop Co ns Sac av 1 w of Nord av

HORSESHOERS

Jones H C 305 7th
Tabler R O 108 Main

OROVILLE

Costa Louis 409 Montgomery
Hansen Andr 515 Robinson
Onyett C B 411 Huntoon

HOSPITALS AND SANITARIUMS

CHICO SANITARIUM, 8th and Esplanade C V (See right bottom lines and page 27)
ENLOE HOSPITAL, 330 Flume (See page 40 and left side lines)
Sisters Hospital 843 2d

OROVILLE

Oroville Hospital 1011 Robinson

HOTELS

Broadway Hotel 808 Oroville av
Chico Hotel 844 Main
Germania Hotel 431 Orange
Hallam House 2d cor Wall
Italia Hotel 1042 10th
Johnson House 315 Bway
La Grande Hotel 440 Bway
New Auditorium Hotel Main cor 3d
Northern Electric Hotel 703 Park av C T
PARK HOTEL, Main cor 4th
Sequoia Hotel 537 5th
TRAVELERS HOTEL, 5th cor J, Sacramento Cal (See left top lines)
Union Hotel 306 Main
Western Hotel 1144 5th

OROVILLE

Union Hotel 311 Myers
Union Hotel Annex 502 Montgomery

BIGGS

Grein W M
Hotel Colonia

DURHAM

Adkins Sarah Mrs

GRIDLEY

Hotel Fink
Hotel Orange

***HOUSE FURNISHERS**

DORMAN FURNITURE CO, 516-518 J, Sacramento Cal (See right side lines)

***HOUSE WIRING**

NORTHEDGE J W, 542 Broadway (See left top lines)

***HYDROPATHS**

CHICO SANITARIUM, 8th and Esplanade C V (See right bottom lines and page 27)
ENLOE HOSPITAL, 330 Flume (See page 40 and left side lines)

ICE CREAM

Blue Bird The 434 Bway
STANDARD CREAMERY, 520 3d (See left side lines)

OROVILLE

CHOCOLATE SHOP THE, 410 Myers (See right side lines)
OROVILLE CREAMERY, 614 Montgomery (See right top lines)

ICE MANUFACTURERS

Chico Ice & Cold Storage 1297 Park av C T
POLAR ICE CO, 8th cor Salem

OROVILLE

Union Ice Co 508 Huntoon
Western Ice and Fruit Cooling Co end of Veatch

BIGGS

Union Ice Co

GRIDLEY

GRIDLEY CREAMERY & ICE Co, Hazel nr Vermont (See left top lines)

INSURANCE AGENTS

BOYCE JAMES R, 411 3d (See right top lines)

Oroville Realty and Insurance Co., Inc. W. S. HALL, Mgr. R. S. KITRICK, Pres.
LICENSED REAL ESTATE BROKERS AND GENERAL INSURANCE
Dealers in Grain and Rice PHONE 54 *Oroville, California*

CROWDER CHAS L CO THE, 135 Broadway
Kilpatric & Sons Bway cor 1st
Neubarth A L 416 2d
Sears H K 434 2d
Sillers S D 436 4th
Swain C B 209 Main
Tracy O E 440 2d
Vadney G E 135 Bway

OROVILLE

Green T W 308 Myers
OROVILLE REALTY AND INSURANCE Co (Inc), 327 Myers cor Bird (See right top lines)

INSURANCE CO'S—LIFE

Metropolitan Life Ins Co 310 W-B Bldg

***INVESTMENTS**

TRACY O E, 440 2d

***IRON AND METAL**

SACRAMENTO JUNK CO, 10th and R, Sacramento Cal (See left side lines)

IRON AND STEEL

Hayes W H 408 Montgomery

IRON WORKS

Mery M L 744 Bway

***IRRIGATING MACHINERY**

FAIRBANKS, MORSE & CO, 651 Mission (See inside front cover)

IRRIGATION CO'S

OROVILLE

Western Canal Co 607 Bird

***IRRIGATION HOSE**

SACRAMENTO TENT & AWNING Co, 1008 J, Sacramento Cal (See back bone)

***IRRIGATION PIPE**

OROVILLE

VAUGHAN BROS, Opp W P Warehouse (See right top lines)

JEWELERS

Bedford J I 440 Bway
Burroughs Jos 405 6th
Clifford C A 328 Bway
Crofts S W 306 Bway
Dreiss C A 226 Main
Dupen J R Bway cor 4th
Ricketts Harold 734 Main

OROVILLE

Castledine A E 321 Huntoon
Halstead O W 326 Myers
Jacoby Harry 619 Montgomery

GRIDLEY

Moore C A
Young R R

JUNK

Butte County Junk Co 525 8th
Chico Junk & Auto Wrecking Co Bway cor 9th
Meller Louis 1134 5th
Rains W J ws Palm av 3 n of 4th av C V

JUNK—WHOLESALE

SACRAMENTO JUNK CO, 10th and R, Sacramento Cal (See left side lines)

JUSTICES OF THE PEACE

Barnes J L Municipal Bldg

OROVILLE

Parks J V 601½ Bird

GRIDLEY

Blair G W

LADIES' FURNISHINGS

Blotcky M I 2d cor Main
Fortier Berthe 121 Bway
Korn Solomon 222 Main

OROVILLE

Blotcky M I 412 Myers

LAUNDRIES

CHICO STEAM LAUNDRY, 9th sw cor Flume (See front cover)
French-American Laundry 741 Bway
Japanese Laundry 217 Main
Rose City Wet Wash Laundry Flume and Sierra av
Sing Lee 1045 5th

OROVILLE

Lee Quong 320½ Montgomery
Oroville Steam Laundry 1800 High

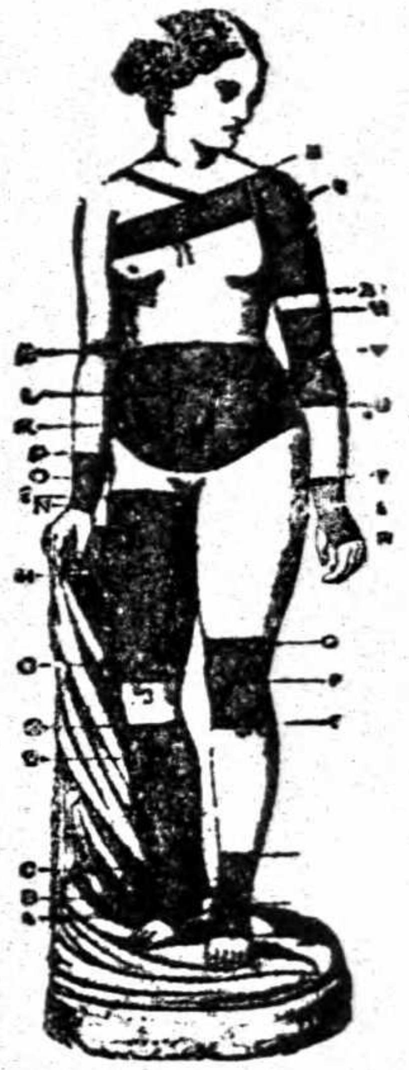
TRUSSES
ELASTIC
HOSIERY
AND
ABDOMINAL
SUPPORTERS
Mail Orders Filled
KENISTON & ROOT
1010 Tenth Street
SACRAMENTO

PARK SERVICE STATION COR. FOURTH AND MAIN TELEPHONE 194
Expert Vulcanizing Tire Supplies and Accessories
Gasoline, Oils and Greases Pennsylvania Vacuum Cup and "Ton Tested" Tubes Chico, Cal.

Standard Creamery 520 Third Street PHONE 44 Chico California
Home of CHICO BUTTER and VELVET ICE CREAM

LAUNDRIES—Continued

Sam Hop Wah & Co 219 Oak
Western Laundry & Dry Cleaning Works 508 Montgomery

GRIDLEY

Gridley Steam Laundry

***LAUNDRY TRAYS**

PHONE DOUGLAS 540 GLADDING, McBEAN & Co. 11th FLOOR CROCKER BLDG. SAN FRANCISCO, CAL.

LIBRARIES

Butte County Free Library Esplanade nr 3d av C V
Chico Public Library 2d cor Salem
Christian Science Free Reading Room 442 2d

OROVILLE

Butte County Law Library Court House
Butte County Free Library Bird cor Huntoon, branch Thermalito
Christian Science Free Reading Room 920 Robinson
Oroville Public Library Montgomery nw cor Oak

BIGGS

Carnegie Public Library

GRIDLEY

Carnegie Public Library

***LIFTING JACKS**

FAIRBANKS, MORSE & CO, 651 Mission (See inside front cover)

LIQUORS—WHOLESALE

(See Wines and Liquors)

LIVERY, FEED AND SALE STABLES

Ferguson's Corral 1005 Main
Ferrison C H 724 7th
Lewis Jno Main cor 7th
Smith & Atchison 910 S Bway

OROVILLE

City Stables 4th nr Bird
Eicher J C 401 Downer
Huntington J R 624 Montgomery

BIGGS

Grein W M
Ralley V R

DURHAM

Ricketts G C

LOANS

Breslauer L D 214 W-B Bldg
Crowder C L Co The 135 Bway

OROVILLE

Guarantee Investment Syndicate (Inc) 704 Bird

***LOCK AND GUN SMITHS**

(See Gun and Locksmiths)

LUMBER MANUFACTURERS AND DEALERS

Adams Lumber Co 8th av cor Esplanade C V
Chico Lumber Yard 4th and Cherry
Diamond Match Co 4th cor Cherry
GRISWOLD LUMBER CO, 725 Broadway (See left top lines)

OROVILLE

ADAMS LUMBER CO, 700 Myers
Swayne Lumber Co s end of Veatch
Truckee Lumber Co s end Veatch

BIGGS

Diamond Match Co

DURHAM

Diamond Match Co

GRIDLEY

Butte County Lumber Yard
Gridley Lumber Yard

MACHINISTS

CHICO CYCLERY, 128 Broadway (See right side lines)
Raish C W 801 Bway
Boston Machine Shop Co 1620 Montgomery
Indiana Machine Shop Co Marysville rd s of Pomona av

***MAILING LISTS**

POLK R L & CO, 408 12th Oakland

VAUGHAN BROS. Pipe Dept. Cement Contractors W. E. CALDWELL, MGR.
CONCRETE IRRIGATION PIPE A SPECIALTY ALL PIPE GUARANTEED TO BE WATER TIGHT
PLANT AND OFFICE OPPOSITE W. P. WAREHOUSE PHONES: OFFICE, 116; RES., 237-L

MARBLE AND GRANITE WORKS

ROBBIE WM & SON, 1st cor Main

OROVILLE

Oroville Marble & Granite Works 1401 High

***MARINE ENGINES**

FAIRBANKS, MORSE & CO, 651 Mission (See inside front cover)

MASSAGE

ENLOE HOSPITAL, 330 Flume (See page 40 and left side lines)

MATCH MANUFACTURERS

Diamond Match Co Barber

***MATERNITY HOSPITALS**

ENLOE HOSPITAL, 330 Flume (See page 40 and left side lines)

MATTRESS MANUFACTURERS

Waley W L es N Hazel 1 n of 2d av C V

MEATS

California Meat Market 310 Bway
Chico Meat Co 421 2d
Christopher S & Sons 544 Bway
Junction Market 430 9th
Meade G F 5th and Cherry
Meade H R 5th cor Ivy

OROVILLE

Johnson & Openshaw 711 Montgomery
Ward C S 320 Huntoon

BIGGS

Hastings J M & Co

DURHAM

Johnson & Openshaw

GRIDLEY

Brown Wm & Co
Porter & Newbert

MEN'S FURNISHINGS

Andrews C A 417 2d
Breslauer David 218 Main
Breslauer Isadore 422 3d
Hub The 214 Bway
Koltanowski Bernhard 243 Bway
Korn Morris 239 Bway
Rosenblum Heiman 432 3d
Steele M C 220 Bway
Tochterman David 208 Main
Zwisler W H 535 2d

OROVILLE

Asher Solomon 605 Montgomery
Fish & Johnson (Inc) 322 Myers
Karageris Peter 309 Huntoon and 525 Montgomery
Marks Max 621 Montgomery
Reese W W 601 Montgomery

GRIDLEY

Affonse J J

***MERCANTILE AGENCIES**

BOYCE JAMES R, 411 3d (See right top lines)

***MERCHANDISE BROKERS**

LYNN J B CO, Forum Bldg Sacramento Cal (See right side lines)

MERCHANT TAILORS

ASSER JOHN, 424 2d (See right side lines)
BEST CLEANING AND DYE Works, 339 Main (See left side lines)

MILLINERS

Balkwill M E 416 Bway
Hamlin M B Mrs 314 Bway
Huffman S B 326 Main
Jenkins Leone 228 Main

OROVILLE

Sutherland V K 426 Myers
Vincent R D Mrs 309 Montgomery
Woolever Mata 608 Bird

GRIDLEY

Care G B Mrs

***MILLING COMPANIES—FLOUR AND CEREALS**

PHOENIX MILLING CO, 12th cor C, Sacramento Cal (See right top lines)

J. B. LYNN CO.
REMEMBER!!! Farmers and Producers
WE CAN FIND A BUYER FOR YOUR
Beans, Dried Fruit, Honey, Nuts, Rice, etc.
Forum Bldg. SACRAMENTO

GRIDLEY CREAMERY & ICE CO.
EXTRA FANCY BUTTER
BUTTER, CREAM, ICE — TELEPHONE, MAIN 46

We Maintain a Library of the Latest Directories of all the principal cities of the United States
POLK-HUSTED DIRECTORY CO., 313-314-315 Pantages Bldg.

*MINERAL WATERS
CHICO SODA WORKS, 946 5th (See right center lines)

*MINING MACHINERY
FAIRBANKS, MORSE & CO, 651 Mission (See inside front cover)

MOTORCYCLES
Newton L E 127 Main
Roos A H 405 Main

*MOTORS
FAIRBANKS, MORSE & CO, 651 Mission (See inside front cover)

MUSIC TEACHERS
Ashley I W Mrs ns 1st av 1 e of Spruce
Conway W J Ivy sw cor Sac av C V
Dale M F 1st av ne cor Oleander av C V
Medorn L F Mrs 806 6th
Mitzel E G 57 8th
Partridge Mary Oleander av nw cor 5th av
Scott Juanita 607 Main
Swearingen C V 438 Locust C T

OROVILLE

Gregory C L 1808 Pomona av
Pray I I Mrs 415 2d av
Rose M L Feather av e of 12th Thermalito
Wesley L H Mrs 208 2d av

NEWS AGENTS
Bryan W E 628 Main

NEWSPAPERS
Chico Enterprise 531 2d
Chico Record 117 Bway

OROVILLE

Oroville Daily Register 614 Bird
Oroville Mercury (Daily) 416 Myers

BIGGS

Butte Republican (Weekly)
Paradise Advance (Weekly)

GRIDLEY

Gridley Daily Globe 631 Virginia
GRIDLEY HERALD (Semi-weekly) Virginia st

NOTARIES PUBLIC
Stilson E F 541 2d
Tracy O E 440 2d

OROVILLE

Martin M P 322½ Myers

BIGGS

Carnduff F F

NOTIONS
Burke L E Mrs 1138 5th
Smith J H 442 Bway
Woolworth F W Co 418 Bway

OROVILLE

Hill L M Mrs 700 Bird

NURSERIES
Chico Nursery Co 102 Cedar
Johns E B ss Stewart av 3 w of Nord av
Lindo Nursery Vallambrosia av nr Cemetery lane C V
McFeely E L Arcadian av nw cor 1st av C V

NURSES
Baker Etta ws Shoshone av 2 s of 12th av C V
Baker R A Shoshone av bet 11th and 12th av C V
Gray J R Esplanade av nw cor 6th av C V
Justice Alice es Spruce av 1 n of 5th av C V
Phillips E A Mrs Magnolia av se cor 2d av C V
Straughan M A Mrs 10 av se cor Magnolia av C V
Welbourne Isabel es Spruce av 1 n of 5th av C V

*OFFICE FURNITURE
DORMAN FURNITURE CO, 516-518 J, Sacramento Cal (See right side lines)

*OIL ENGINES
FAIRBANKS, MORSE & CO, 651 Mission (See inside front cover)

PHOENIX FLOUR MILLS
Flour and Cereals Always Satisfy

OIL SUPPLY
CHICO FUEL CO, 540 2d (See back cover)
PARK SERVICE STATION, 4th cor Main (See left top lines)
Pendergast Gasoline Filling Station 1st and Bway

OROVILLE

Standard Oil Co, Nord av nr Big Chico crk and Palermo av
Triangle Gasoline Filling Station 1st and Bway
Union Oil Co 5th se cor Pomona av

OROVILLE

Perry F A Bird cor Lincoln

*OILS AND PAINTS
FULLER W P & CO, 1016 2d Sacramento Cal (See front and back covers)

OLIVE OIL
Schwein Theo 527 Cherry

OLIVE PACKERS
Olive Growers Packing Co 450 9th

OROVILLE

California Associated Olive Growers (Inc) Lincoln cor 3d av
Ehmann Olive Co Lincoln cor 2d
Olive Products Co e end of Lincoln
Sunical Packing Co s end of Pine

OPTICIANS
Voorhies H L 408 Bway

OSTEOPATHS
Allen N A 321 W-B Bldg
Waters A R 304 W-B Bldg

OROVILLE

Griggs C B 601½ Bird

PAINTERS
Tyler C M 120 Main

OROVILLE

Walsh E E 403 Montgomery

PAINTS AND OILS
Chico Paint & Oil Co 420 2d
FULLER W P & CO, 1016 2d Sacramento Cal (See front and back covers)

OROVILLE

OPHIR HARDWARE CO, 315 Huntoon (See adv classified Hardware)

PAPERHANGERS
OROVILLE

Walkup C V 404 Wilcox av

*PATENT ATTORNEYS
DEWEY, STRONG & TOWN-send, 504 Farmers & Merchants Bank Bldg, Sacramento Cal (See right top lines)

*PHONOGRAPH REPAIRS
CHICO CYCLERY, 128 Broadway (See right side lines)

PHOTOGRAPHERS
Davis F N Mrs 530 Bway
Hemminger C B 5 4th
Mordoff Kodakery 320 Bway
Thompson J G Richardson Springs Bldg
Zink J F 234 Bway

OROVILLE

Hogan J H Ostroski Bldg
Phares M E 816 Montgomery

GRIDLEY

Johnson W T

PHYSICIANS
Allen Nellie 319 W-B Bldg
Baumeister E E 336 Bway
Browning C L J C Noonan Bldg
Bullington P F 440 Bway
Chiapella J O 336 Bway
ENLOE N T, 330 Flume
Gatchell E F 133½ Bway
Gatchell W L 133½ Bway
Hamilton P L 244 Bway
Johnson W B 221 W-B Bldg
Landis A J 300 W-B Bldg
Meyers E L 205 W-B Bldg
Moulton D H 336 Bway
Oliver C A 306 W-B Bldg
Rodley J E & H E Goldstein Bldg
Stansbury Oscar Butte Co Natl Bank Bldg

See "AL"

The Bike Doctor
He is an Expert Repairer on the following:
GUNS
LOCKS
BICYCLES
TYPEWRITERS
PHONOGRAPHS
VULCANIZING
RETREADING
SECTIONS
Keys Made to Order
AL. LINDQUIST
THE CHICO CYCLERY
128 BROADWAY
Phone 359-J
CHICO, CALIF.

CHICO SANITARIUM
A QUIET PRIVATE MEDICAL AND SURGICAL INSTITUTION
Employing Battle Creek Methods
Eighth Ave. and Esplanade
PHONE 356-J
CHICO - - CALIFORNIA

GRISWOLD LUMBER CO.
MANUFACTURERS and DEALERS IN LUMBER, CHICO, CAL.
PHONE 405-J MILL AT COHASSET 725 BROADWAY, CHICO

PHYSICIANS—Continued

OROVILLE

Gates W F Goldstein Bldg
Kusel E A 611½ Montgomery
Newbold E H 526½ Montgomery
Reardon T B 306½ Myers
Wilson J W 526½ Montgomery

BIGGS

Caldwell Buchanan
Hawkins O C
Read J B A H

GRIDLEY

Beck I A Mrs
Beck P L
Lavy W S
Martin E E
Thompson L L
Thompson L Q
Turner D J

***PHYSICIANS' SUPPLIES**

KENISTON & ROOT, 1010 10th Sacramento Cal (See right side lines)

PIANOS AND ORGANS

Allen W B Co 130 Bway
Boatright V W 435 3d
Rogers Leonora 440 Bway
Sherman Clay & Co 434 3d

OROVILLE

Anthony H L 408 Myers

PLANING MILLS

GRISWOLD LUMBER CO, 725 Broadway (See left top lines)

PLUMBERS

Camper D R 1121 5th
De Marais C C 707 Bway
Gray R W 542 Bway
Shearer E P 1232 S Bway
Surrell H D es Palm av 1 n of 2d av C V

OROVILLE

Ellerington & Myers 714 Montgomery
Savage F M 316 Huntoon

GRIDLEY

Meyer E H

POOL AND BILLIARDS

(See Billiards)

POWER COMPANIES

Northern California Power Co Consolidated 327 3d

BIGGS

Biggs Municipal Elec Light & Power Co

GRIDLEY

Gridley Municipal Plant

PRINTERS—BOOK AND JOB

Allison J L es Oleander av 2 n of 7th av
Enterprise Publishing Co 531 2d
Strong G L 516 2d

OROVILLE

Dodge C S 206 Myers
Oroville Register Publishing Co 614 Bird

PRODUCE

Curtis & Bass 514 Bway
Sterling W H 117 Main

OROVILLE

Leonidas Manuel 407 Montgomery
Liberty Fish & Produce Market 305 Huntoon

***PRODUCE BROKERS**

LYNN J B CO, Forum Bldg, Sac-ramento Cal (See right side lines)

PUBLISHERS

(See Newspapers)

***PUMPS**

FAIRBANKS, MORSE & CO, 651 Mission (See inside front cover)

***PUMPS AND MOTORS—ELECTRIC**

NORTHEDGE J W, 542 Broad-way (See left top lines)

PARKS

City Park Main and Bway, 4th and 5th

RAILROADS

Northern Electric Ry Main ne cor 1st

Sacramento Junk Company
Most Reliable and Best Equipped Dealers in Northern California
PROMPT AND ACCURATE RETURNS ON SHIPMENTS
TENTH AND R STREETS SACRAMENTO, CALIFORNIA

KUSEL'S BIG STORE BOOK SELLERS and STATIONERS
All the Latest Magazines. The Largest Line of Local and Other Post Cards
PHONE 85 611 MONTGOMERY ST., OROVILLE, CAL.

DEWEY, STRONG & TOWNSEND
PATENT ATTORNEYS
Suite 504 Farmers & Mechanics Bank Bldg. Sacramento, California

Southern Pacific Co Orange and 5th

OROVILLE

Northern Electric Ry Robinson bet Myers and Huntoon
Southern Pacific Co Myers and Railroad av
Western Pacific Ry High and Oliver

BIGGS

Southern Pacific Co

DURHAM

Northern Electric Ry
Southern Pacific Co

GRIDLEY

Southern Pacific Co

***RAILROAD SUPPLIES**

FAIRBANKS, MORSE & CO, 651 Mission (See inside front cover)

REAL ESTATE

Bainbridge & Kirbac 331 Main
Bidwell A E K Estate 114 Bway
Burdon & House 337 Bway
Costar W J 540 2d
CROWDER CHAS L CO THE, 135 Broadway
Graves L V 211 W-B Bldg
McManus J A 430 2d
Masterson I A 336 Main
Neville W E 434 3d
ROTH & GAY, 436 4th
SEARS H K, 434 2d
Shuster J A E 216 Main
TRACY O E, 440 2d
Vadney G E 135 Bway
Wise Wm 432 3d

OROVILLE

Ford F F 704 Bird
Green T W 308 Myers
Lawrence J A 327 Myers
Morse G P 522 Montgomery
OROVILLE REALTY AND IN-surance Co (Inc), 327 Myers cor Bird (See right top lines)
Pray L W 416 Myers
Tucker A C 320 Myers
Warner Oscar 327 Myers

BIGGS

Barnard W E
Harvey G E
Mitchell F C

GRIDLEY

Gridley Investment Co
Jones, Ownby & Miller

RESTAURANTS

Chico Restaurant 130 Main
Dick & Dock's Waffle House 239 Main
Enos Ernest 229 Main
Federal Cafe 438 Bway
Fong Kee 123 Main
Gilbert S P 315 Bway
Kawahara M 433 2d
Oyster Loaf Cafe 212 Main
Scapin Nick 205 Main
Suzuki S 809 Main
Union Cafe and Grill 306 Main
Union Stage Cafe Richardson Springs Bldg
Wee Yung Western Hotel
Weinger M O 317 Bway

OROVILLE

Berry Henry 314½ Huntoon
Buffalo Lunch 404 Myers
Egan F A 608 Montgomery
Frisco Grill 709 Montgomery
Gabriel Demitrae 319 Huntoon
Garcia Jos 325 Montgomery
Jacobs D R 311 Myers
Kee Chong 208 Lincoln
McCutcheon J E 321 Myers
Wing W 612 Montgomery

BIGGS

Jake G

DURHAM

Conroy J C

GRIDLEY

Esterly Soren
Wing Q

***RICE BROKERS**

LYNN J B CO, Forum Bldg, Sac-ramento Cal (See right side lines)

***ROAD MATERIAL**

NATOMAS COMPANY OF CAL-ifornia The, Forum Bldg, Sacramento Cal and 528 Montgomery, Oroville (See left top lines)

THE CHOCOLATE SHOP
R. L. JONES, Proprietor
410 Myers Street, Oroville, Cal.
PHONE 100

WESTERN GAS & ELECTRIC APPLIANCE CO.
Gas Appilances, Electric Applainces, Motors, Fixtures, Wiring, Repairing, etc.
518 THIRD STREET PHONE 345 CHICO, CALIFORNIA

NATOMAS ROCK
THE NATOMAS COMPANY OF CALIFORNIA FORUM BLDG. SACRAMENTO

ENLOE HOSPITAL
N. T. ENLOE, M. D., SURGEON IN CHIEF
A QUIET, HOME-LIKE, PRIVATE, HIGH-CLASS INSTITUTION
CHICO, CALIFORNIA
330 FLUME STREET PHONE 111-112

ROCK—CRUSHED

NATOMAS COMPANY OF CALifornia The, Forum Bldg, Sacramento Cal and 528 Montgomery, Oroville (See left top lines)

***ROLLED BARLEY**

PHOENIX MILLING CO, 12th cor C, Sacramento Cal (See right top lines)

***ROOFING MATERIAL**

FULLER W P & CO, 1016 2d Sacramento Cal (See front and back covers)

***ROUGH DRY LAUNDRIES**

CHICO STEAM LAUNDRY, 9th sw cor Flume (See front cover)

***RUBBER—SCRAP**

SACRAMENTO JUNK CO, 10th and R, Sacramento Cal (See left side lines)

***SACKS**

SACRAMENTO JUNK CO, 10th and R, Sacramento Cal (See left side lines)

***SAFE DEPOSIT VAULTS**

PEOPLES SAVINGS & COMmercial Bank, Broadway cor 4th (See right top lines)

SALOONS

Barney & Co 413 2d
Clark & Quinlivan 824 Oroville av
Colm Frank 500 Main
Facciano & Bava 807 Main
Ferrell Roy 215 Main
Glass & Barrett 138 Main
Hentley & French 429 3d
Johnson House Saloon 315 Bway
Lightfoot J W 437 2d
Miller Marie Mrs 134 Main
Murphy & Hamlin 225 Main
Prince J W 301 Bway
Simms J H 308 Main
Simms J O 245 Bway
Simms & Crocker 428 2d
Swanstedt Herman 800 Oroville av
Tovee C E 201 Main
Vernum J H 231 Bway

OROVILLE

Ferrell & Harlan 607 Montgomery
Hunter & Alpers 707 Montgomery
Senate Bar 423 Montgomery
Union Hotel Bar 307 Myers

GRIDLEY

Adams J C
Carus & Bolt
Heuberger J H
Miller Bros

***SAND AND GRAVEL**

NATOMAS COMPANY OF CALifornia The, Forum Bldg Sacramento, Cal, and 528 Montgomery, Oroville (See left top lines)

***SANITARIUMS**

CHICO SANITARIUM, 8th and Esplanade C V (See right bottom lines and page 27)
ENLOE HOSPITAL, 330 Flume (See page 40 and left side lines)

***SASH AND DOORS**

FULLER W P & CO, 1016 2d Sacramento Cal (See front and back covers)
GRISWOLD LUMBER CO, 725 Broadway (See left top lines)

***SCALES**

FAIRBANKS, MORSE & CO, 651 Mission (See inside front cover)

SCHOOLS AND COLLEGES

Heald's Business College W-B Bldg
HEALD'S BUSINESS COLLEGE 1121 9th St, Sacramento Cal (See left top lines)
Seventh Day Adventist School Algonkin av 2 s of Sequoia av C V

PHOENIX FLOUR MILLS
Flour and Cereals Always Satisfy

SCHOOLS—PUBLIC

Bidwell Grammar School Grant and Rodeo avs
Chapman Primary School head of Butte B
Chico Vecino Grammar School Oleander bet 3d and 4th avs
High School 1st and Hazel
Nord av Grammar School Sac and Nord avs
Normal Training School 1st and Normal av
Oakdale School Park av cor School
Rosedale School Pomona av nr Warren
Sacramento Av Grammar School Sac av and Lindo Channel
Salem Street Primary School Sac av and Lindo Channel
Salem Street Primary School Salem and 7th
State Normal School n s 1st opp Normal av

OROVILLE

Bird Street Grammar School Bird bet 1st av and Pine
East Side School w s Yard opp Washington Oroville
Oro Vista School w s Claremont av e of Elgin av H A
Thermalito School Thermalito
Union High School 2d av cor Robinson

BIGGS

Biggs Grammar School

DURHAM

Durham Grammar School

GRIDLEY

Gridley High School
McKinley Grammar School
Woodrow Wilson School

***SEARCHERS OF RECORDS**

OROVILLE

BUTTE COUNTY TITLE ABstract Co, 407 Huntoon (See top line front cover and bottom line back cover)

SECOND HAND GOODS

Cutter & Southworth 538 Bway
Greitzer Israel 439 2d
Holm & Fuller 415 3d
Huddleson Everett 839 Main
Jenken W E 211 Main
SMITH JOHN A, 237 and 245 Main

OROVILLE

French R M 519 Myers
Popper David 720 Montgomery
Ware I D 320 Montgomery

GRIDLEY

Gibson & Miller

SEEDS AND PLANTS

GUILL'S SEED STORE, 116 Broadway

***SEWING MACHINE REPAIRERS**

CHICO CYCLERY, 128 Broadway (See right side lines)

SEWING MACHINES

Singer Sewing Machine Co 131 Main

SHEET METAL WORKS

Hall Sheet Metal Wks 804 Bway

SHOE REPAIRERS

Boggs R E L 1000 5th
Dimple N R 315 Main
Eads S M 730 Main
Gray J L 407 Main
Mitzel C A 318 Main
Myers L A 5th nr Cherry
Riedel J C 524 2d
Taylor J O 812 Bway
Walliser J H 425 2d

OROVILLE

Cornick H P 316 Myers
Jolley H W 503 Myers

BIGGS

Kluber Geo

GRIDLEY

Bolt Louis

SHOES—RETAIL

Estes Hubert 412 Bway
Hanson I J 342 Bway
Roberts R E Co 236 Bway
Schley G C 236 Main
Hecker's Shoe Store 623 Montgomery
Holub Frank 613 Montgomery

See "AL"

The Bike Doctor
He is an Expert Repairer on the following:
GUNS
LOCKS
BICYCLES
TYPEWRITERS
PHONOGRAPHS
VULCANIZING
RETREADING
SECTIONS
Keys Made to Order
AL. LINDQUIST
THE CHICO CYCLERY
128 BROADWAY
Phone 359-J
CHICO, CALIF.

T. A. FRANKER J. L. FLANAGAN
TRAVELERS' HOTEL
WHERE YOU WILL EVENTUALLY STOP
SACRAMENTO, CALIFORNIA

Sacramento Junk Company
Most Reliable and Best Equipped Dealers in Northern California
PROMPT AND ACCURATE RETURNS ON SHIPMENTS
TENTH AND R STREETS SACRAMENTO, CALIFORNIA

SHOOTING GALLERIES

Cook & White 305 Bway

SIGN WRITERS

Daniels Philip 120 Main

SODA WATER MANUFACTURERS

CHICO SODA WORKS, 946 5th (See right center lines)

OROVILLE

Oroville Soda Works 318 Huntoon

SPORTING GOODS

McLean's 719 Main

OROVILLE

Damon U M 319 Myers

***STATIONERY**

OROVILLE

KUSEL'S BIG STORE, 611 Montgomery (See left bottom lines)

BIGGS

Parker W D

STAGE LINES

Richardson Springs Stage Normal av ne cor 3d
Union Stage Office Richardson Springs Bldg
WESTWOOD AUTO STAGE, Richardson Springs Bldg Main cor 4th (See left top lines)

***STEAM PUMPS**

FAIRBANKS, MORSE & CO, 651 Mission (See inside front cover)

STENOGRAPHERS—PUBLIC

Stearns Lida 516 Bway

OROVILLE

McCallum D C Court House

STORAGE

SMITH JOHN A, 245 Main

STORAGE BATTERIES

OROVILLE

Jones R N 503½ Myers

***STOVES AND RANGES**

DORMAN FURNITURE CO, 516-518 J, Sacramento Cal (See right side lines)

OROVILLE

OPHIR HARDWARE CO, 315 Huntoon (See adv classified Hardware)

***SURGERY**

ENLOE HOSPITAL, 330 Flume (See page 40 and left side lines)

***SURGICAL INSTRUMENTS**

KENISTON & ROOT, 1010 10th Sacramento Cal (See right side lines)

SURVEYORS

POLK MARTIN C, Municipal Bldg

TAILORS

ASSER JOHN, 424 2d (See right side lines)
BEST CLEANING AND DYE Works, 339 Main (See left side lines)
Taggart J F 524 Esplanade C V
Tuttle Warren 317½ Bway
Vanous Frank 436 3d

OROVILLE

Berger Arth 604 Montgomery
Protzel Jacob 615 Montgomery

GRIDLEY

Goulden Chas

TAXICABS

(See Auto Livery)

TEAS AND COFFEE

Vadney E C 228 Bway

TELEGRAPH AND TELEPHONE CO'S

Pac Telephone & Telegraph Co 539 5th
Postal Telegraph Cable Co 430 2d
WESTERN UNION TELEGRAPH Co, 416 2d

VAUGHAN BROS. Pipe Dept. Cement Contractors
W. E. CALDWELL, MGR.
CONCRETE IRRIGATION PIPE A SPECIALTY ALL PIPE GUARANTEED TO BE WATER TIGHT
PLANT AND OFFICE OPPOSITE W. P. WAREHOUSE PHONES: OFFICE, 116; RES., 237-L

OROVILLE

Pacific Telephone & Telegraph Co 409 Huntoon
Postal Tel & Cable Co 319 Myers
Western Union Telgr Co 609 Montgomery

BIGGS

Pacific Telephone & Telegraph Co
Postal Telegraph & Cable Co
Western Union Telegraph Co

DURHAM

Pacific Telephone & Telegraph Co
Western Union Telegraph Co

GRIDLEY

Pacific Telephone & Telegraph Co
Western Union Telegraph Co

***TENTS**

SACRAMENTO TENT & AWNing Co, 1008 J, Sacramento Cal (See back bone)

***TERRA COTTA ROOFING**

PHONE DOUGLAS 540
GLADDING, McBEAN & CO.
11TH FLOOR CROCKER BLDG.
SAN FRANCISCO, CAL.

THEATRES

Broadway Theatre 325 Bway
Lyric Theatre 444 Bway
Majestic Theatre 534 2d

OROVILLE

Gardella Theatre 204 Myers
Rex Theatre 511 Myers

GRIDLEY

Fink Fred

***TITLES—ABSTRACTS OF**

BUTTE COUNTY TITLE ABstract Co 407 Huntoon (See top line front cover and bottom line back cover)

***TIRES—AUTO**

CHICO VULCANIZING WORKS 1st and Main (See left side lines)
WESTERN GAS & ELECTRIC Appliance Co, 516 3d (See right bottom lines)

TRACTORS

Sacramento Valley Tractor Co 330 4th

***TRADE MARKS**

DEWEY, STRONG & TOWNsend, 504 Farmers & Mechanics Bank Bldg, Sacramento Cal (See right top lines)

***TRANSFORMERS**

FAIRBANKS, MORSE & CO, 651 Mission (See inside front cover)

***TRUCKS**

FAIRBANKS, MORSE & CO, 651 Mission (See inside front cover)

***TRUSSES**

KENISTON & ROOT, 1010 10th Sacramento Cal (See right side lines)

***TWILIGHT SLEEP HOSPITALS**

ENLOE HOSPITAL, 330 Flume (See page 40 and left side lines)

TYPEWRITERS REPAIRED

CHICO CYCLERY, 128 Broadway (See right side lines)

UNDERTAKERS

BICKNELL & MOORE, 543 3d
Engel M E Mrs 626 Bway
Fetters & Williams 525 2d

OROVILLE

Hamilton & Riley 1100 Montgomery

BIGGS

Brink H S

GRIDLEY

Block C H

VETERINARY SURGEONS

JACSON WILLIAM P, 427 Salem

GRIDLEY

Freeman S A
McDaniel Aliva

J. B. LYNN CO.
Forum Bldg. SACRAMENTO
REMEMBER!!! Farmers and Producers
WE CAN FIND A BUYER FOR YOUR
Beans, Dried Fruit, Honey, Nuts, Rice, etc.

GRIDLEY CREAMERY & ICE CO.
EXTRA FANCY BUTTER
BUTTER, CREAM, ICE TELEPHONE, MAIN 46

We Maintain a Library of the Latest Directories of all the principal cities of the United States POLK-HUSTED DIRECTORY CO., 313-314-315 Pantages Bldg.

VULCANIZING

Chico Rubber Co 128 Bway
CHICO VULCANIZING WORKS 1st and Main (See left side lines)
PARK SERVICE STATION, 4th cor Main (See left top lines)
Vaughn J H 701 Bway

OROVILLE

Oroville Vulcanizing Works 501 Myers
Wachtell A C 513 Montgomery

GRIDLEY

Jacobs C A

*WAREHOUSES

OROVILLE

VAUGHAN BROS, Opp W P Warehouse (See right top lines)
WESTERN PACIFIC STORAGE & WAREHOUSE, High nr W P Depot (See right top lines)

DURHAM

De Pue Warehouse

WATER CO'S

CHICO WATER SUPPLY CO, 133 Broadway

GRIDLEY

Sutter-Butte Canal Co

*WATER PRESSURE SYSTEMS

FAIRBANKS, MORSE & CO, 651 Mission (See inside front cover)

WELDING

Chico Welding Wks 420 8th

WELL BORERS

Hicks C W Spruce av nw cor 9th av C V
Hicks L V Esplanade nr 8th av C V

*WET WASH LAUNDRIES

CHICO STEAM LAUNDRY, 9th sw cor Flume (See front cover)

*WINDMILLS AND PUMPS

FAIRBANKS, MORSE & CO, 651 Mission (See inside front cover)

*WINDOW AND DOOR FRAMES

GRISWOLD LUMBER CO, 725 Broadway (See left top lines)

WINES AND LIQUORS

Daly John 425 3d
Dunn W R 715 Main

OROVILLE

Blower Bros 406 Myers
Hill Chas 323 Huntoon
Kuchenmeister W M 314 Huntoon

*WOOD

BOYD-PERLEY CO, 408 Broadway
CHICO FUEL CO, 540 2d (See back cover)

*WOOL

SACRAMENTO JUNK CO, 10th and R, Sacramento Cal (See left side lines)

*X-RAY APPLIANCES

ENLOE HOSPITAL, 330 Flume (See page 40 and left side lines)

Calculating Machines

The New
Marchant Pony
The Latest Word in Calculators

Size 8 by 12 inches.
Weight 13 pounds.
13 Digit Product Dial
Price $300.
18 Digit Product Dial
Price $350.

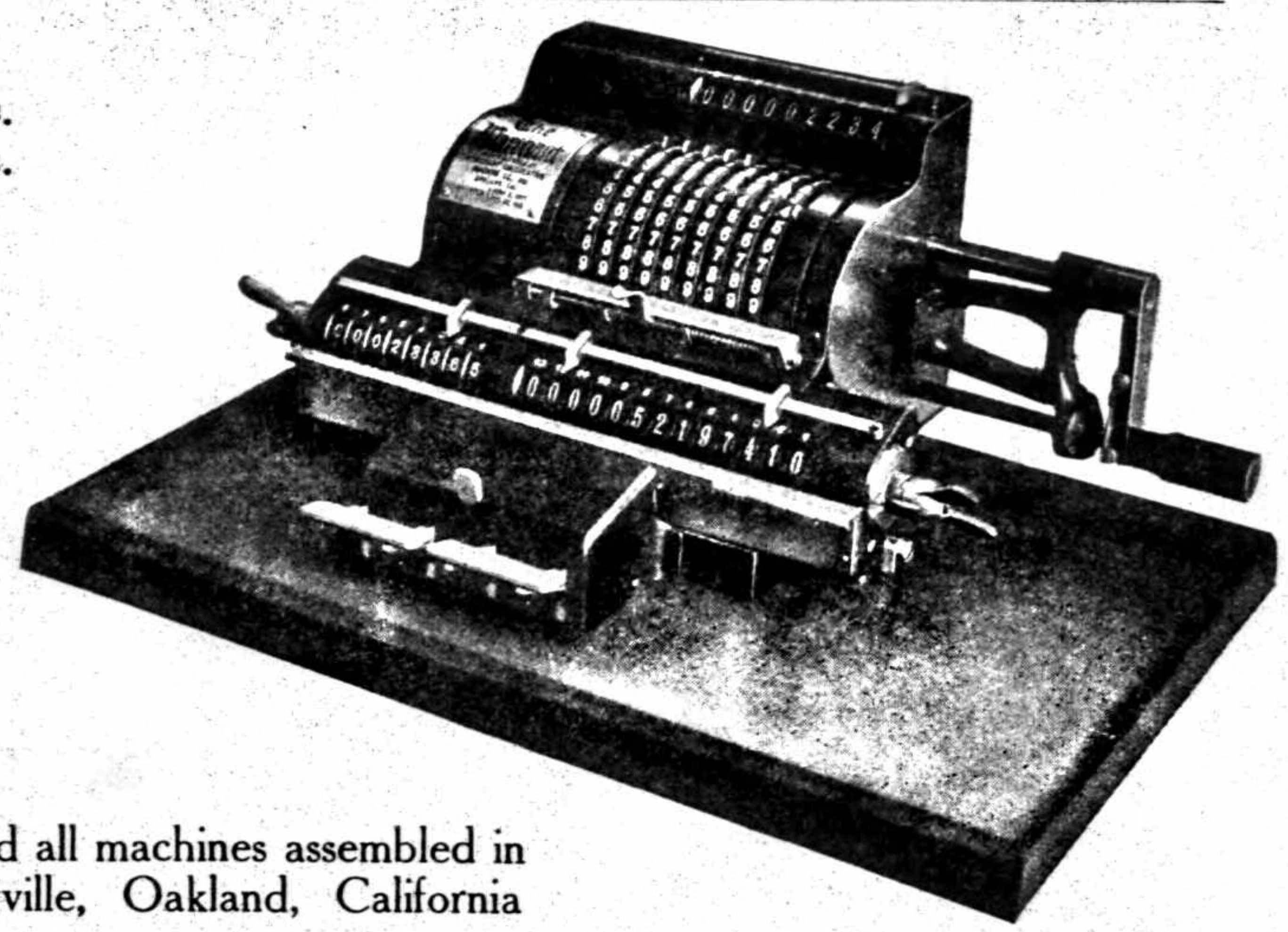

MADE
IN
OAKLAND

All parts made and all machines assembled in factory at Emeryville, Oakland, California

The Marchant Calculator is the quickest machine on the market for multiplication, division, and their combinations.

It insures accuracy for it proves each operation automatically

It is easy to operate. Anyone can become a Marchant expert in a very short time.

The Pony Marchant is built with all the strength and precision of the Standard Marchant, is capable of the same work, in fact, embraces all the big qualities of the Standard Machine and has some special ones of its own. It is very compact, takes up very little desk-room, is light enough to be taken any place—to be used by the engineer in the field or to be handed from one desk to the other in a large office. It is practically noiseless; and it has two new distinct features—one a register setting dial at the top, and an improved clearing crank.

Manufactured by

Marchant Calculating Machine Company
Emeryville, Oakland, California

California Sales Office: Southern Pacific Bldg.
SAN FRANCISCO, CALIF.

W. P. FULLER CO.

PAINTS
MIRRORS GLASS
SACRAMENTO

OILS HAY GRAIN

WOOD COAL COKE

CHICO FUEL CO.

YARDS FIRST and NORD AVE.
PHONE 404-J

OFFICE 540 SECOND ST.
PHONE 404-L

WOOD COAL COKE

OILS HAY GRAIN

JOHN W. KONNING, President
GUY R. KENNEDY, Vice-President
Ewd. T. WILLIAMSON, Cashier
L. S. WILLIAMS, Asst. Cashier
T. J. BOHLING, Asst. Cashier

PHONE 2

Butte County Savings Bank

CHICO, CALIFORNIA

Paid Up Capital - - $150,000

WE SOLICIT YOUR BUSINESS

FOUR PER CENT INTEREST PAID ON ORDINARY DEPOSITS

Home Savings Banks Loaned to Depositors
Any Amount from $1.00 up Starts an Account with us

WE WANT YOUR BUSINESS

Butte County Title Abstract Company

Abstracts and Certificates of Title
W. T. BALDWIN, PRESIDENT
PHONE OROVILLE 38 OROVILLE, CAL.